Uncertainty of 'Planned' Development

By FRANK LaPIERRE

Just how firm are those pretty plans, often accompanied by elaborate artist drawings, that are presented to city councils for site developments?

Not very firm at all.

At least not in the case of a 13 acre plus site planned for highrise office buildings some three years ago in Daly City.

Instead of several high-rise structures occupied by a working and support force of an estimated 10,000 persons, there stands today 920 apartment units on the site.

The only thing resembling the original plans are two gasoline stations at the entrance to the complex.

Both stations were criticized severely by the Serramonte Homeowners Association back in July, 1971 when the matter was first brought before city planners.

But the council went along with rezoning of the two plots for service stations with the understanding, verbally at least, that the subject stations would be part of a "total development package."

This "package" was ballyhooed by representatives of the Duffel Financial and Construction Company of Concord — attorney and current City Councilman Paul Hupf and Dave Schuh — as a feather in the cap of the city.

Analysis

The complex would start with a 13-story tower, built with monies expected to be generated by sale of the two service station lots.

As the office structure filled up, others would be built.

In all, the 13 story building would contain more than 235,000 square feet and have 850 parking spaces. Designed by Maxwell Starkman, AIA, of Beverly Hills, the entire "Miniature Century City" boasted closed-circuit television for security, modern fire protection systems, and high speed elevators to whisk its occupants to their jobs.

Ultimately the complex as proposed originally would contain 1.5 million square feet of usable space occupied by restaurants, shops, offices, and financial institutions, along with 5,000 parking spaces, its backers said.

Initial reaction by the City Fathers was one of excitement.

Land for the stations was rezoned over protests by Al Kane and the Serramonte Association. Building permits were issued.

The Duffel Corp. soon sold the site — building permits and all — to REA Associates, a southern California firm.

There was no demand for office space, city officials were told.

The magnificent dream of an ultra-modern office-commercial complex with its working force of 10 000, to be locate in the center of a work hungry community, was scrapped, to be replaced by new plans calling for construction of what City Planner John Walker called "the world's longest office building."

However, without demand for office space the developers reverted to what Daly City has long ago become known for: apartments.

On Sept. 6, 1972 REA sold the site to Larwin Multi-Housing Corp. of Los Angeles.

Some three months later, on Dec. 29, 1972, Larwin sold the property to CMA Real Management Trust for $3 million. (CMA is an affiliate of Larwin, Walker said.)

One week later, CMA sold the entire package — permits, land and building contracts — to CMA Realty

(See Page 2, Column 5)

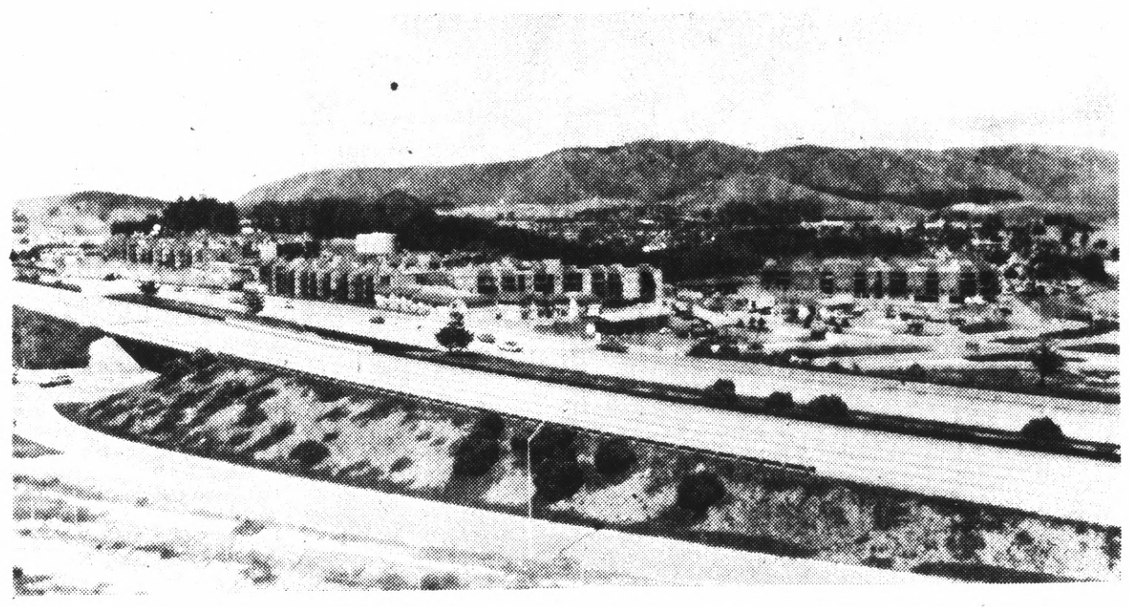

PRESENT DEVELOPMENT consists of 920 apartment units with adult population of perhaps 2,500. Only conformity to initial Duffel Corporation plan is two service stations at entrance.

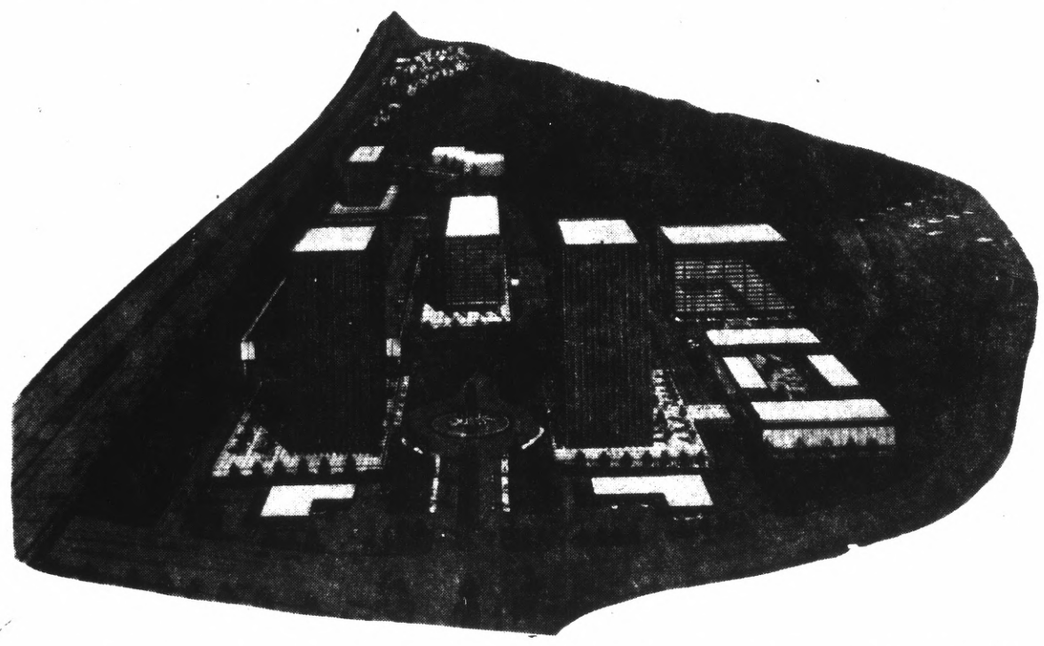

ORIGINAL PROPOSAL for some 13-acre site east of Junipero Serra Freeway called for high-rise office structures and work force of some 10,000.

NORTH COUNTY EDITION

THE POST

Vol. 28, No. 18 | DELIVERED EVERY WEDNESDAY MORNING | WEDNESDAY, MAY 1, 1974

Hearing Slated on Proposed Sewer Tax

Daly City residents soon will be getting a notice in their mail boxes telling them of another public hearing set for May 20 dealing with another tax.

The latest tax message comes from the North San Mateo County Sanitation District and concerns the levying of a sewer service charge against all wastewater dischargers in the distrct.

These charges will range from a low of $18 a year for banks, to a high of $72, plus $12 a bed per year, for hospitals.

Homeowners will pay $36 annually to help offset cost of construction and operation of a new sanitation treatment plant in Daly City.

This plant will be the first phase of a multi-million dollar plant that eventually will reclaim and sell wastewater to parks, golf courses and open space in the district, its backers say.

The sewer service charge — some $3 a month for the average homeowner — is not unusual in the Bay Area.

On the Peninsula, seven other cities already have such a charge in force.

Most, like Daly City, will have the charges included on the year-end assessment billings. Other cities bill users bi-monthly on their water bills.

Included in cities now applying the charges are Millbaae ($3 month); South San Francisco ($20 year); Redwood City ($1.85 month); Pacifica ($18 year); San Francisco ($.85 month); Burlingame ($.13 month) and Santa Clara ($18 year).

These cities use revenues received for bond redemption and operation and maintenance of their plant facility — not for current expansion programs, according to an analysis survey of sewer charges in the Bay Area.

While the tax bite, albeit nominal, may come as bad news, the good news is that the District's Board of Directors may revise, reduce or scrap the tax charge at any time.

District officials are banking on the later income realized from sale of the reclaimed water to large users to eventually offset cost of operation and maintenance of the plant.

The proposed ordinance covering the sewer service charge specifies the use of revenues received under this law "shall be used only for the acquisition, construction or reconstruction, maintenance and operatimn of sanitation or sewerage facilities of the district and to repay principal and interest on bonds issued for the construction of such . . . facilities and to repay federal or state loans or advances made to the District for the construction or reconstruction of sanitary or sewerage facilities . . ."

The law also notes that these monies cannot be used to acquire or construct new street sewers or lateral lines, as distinguished from main trunk lines, interceptor and outfall sewer lines.

It was explained that certain areas of Daly City are in other districts.

In such cases, the "outside" agency will be billed by the NSMCSD and that agency will, in turn, be expected to pass on the additional charges to its users.

The public hearing is now set for 1 p.m., May 20, at the district offices, 153 Lake Merced Blvd., Daly City.

'We Need a Flexible System'

Ryan: Don't Extend BART

Keep BART out of San Mateo County!

This was the advice of Congressman Leo J. Ryan in a surprise visit to the San Mateo County Council of Mayors at the Skyliner Restaurant in Daly City Friday night.

"A fixed transit system is to feed people into San Francisco," Ryan told the mayors. "And San Francisco is pretty sick, already. One thing that changed my mind is the number of families in San Mateo County that have a third car. In our county, the most favorite form of rapid transit is still the auto."

"Most transit here is internal, within the county," Ryan said. Most people are still traveling from their homes here to their jobs here, such as a man living in Pacifica and working at the San Francisco International Airport.

From what he has seen in Washington, Ryan reported, there is a trend away from a fixed rail system to a more flexible system using buses, which can be changed to meet needs.

"What the Arabs too., their foot off, they can put it back down again. In any case, there is still only a limited supply of fuel.

"Since we live on the hillsides we need a flexible system that can be bent to meet needs. The federal government no longer is going to finance fixed rail systems."

BART, Ryan charged, has $100 million in annual operating costs, compared to $24.6 million in revenues.

But, he went on, the function of a rapid transit system is to provide an alternative to family cars.

"We must have a bus stop within every four or five blocks."

Thus, the county's north county representative said, he would favor a system of different size and different types of buses that would "make it possible for someone in Daly City to reach the Kaiser Foundation Hospital in Redwood City."

In Hamburg, Germany, for example, Ryan reported, the street budget is so low because of an "excellent system of rapid transit, in which one can walk to the nearest stop. That sort of system makes it reasonable to use tax funds to support it.

"We should not build two systems," he warned, "but one that we and everyone can use. Once you create a system, you cannot undo it," he asserted. "We should do it right the first time."

Youth Mugged In Daly City; Four Arrested

Four Daly City youths were arrested Saturday shortly after they allegedly mugged a newsboy outside a Westlake area supermarket about noon.

Jeff Neustadt, 15, had taken up his usual stand outside the main entrance to the Westlake Foods market Saturday when four youths grabbed him and ran off with his day's cash receipts as hundreds of shoppers, apparently unaware of the incident, hurried by, police said.

Officer Steve Powell spotted four youths matching descriptions of the robbery suspects near Station Avenue and School Street and apprehended them.

Arrested and charged with strongarm robbery were Raymond McCrum, 19, of 646 San Diego Ave.; Daniel Lanzarin, 18, of 44 Woodrow St., and; two other boys ages 17 and 15 years old.

Roof Rats Invading Daly City Homes

By FRANK La PIERRE

Roof rats — those pesky rodents who take up housekeeping in private backyards — have been reported in increasing numbers in Daly City.

The San Mateo County Health Department has informed Daly City the rats have been reported in homes west of the Junipero Serra Freeway and suggested action should be taken immediately to combat them.

City Manager David Rowe said the city has begun stockpiling quantities of apple falvored rat poison to use in the war on rats.

Citizens may obtain this poison free at any local fire station, along with instructions on how to attach the-bait to backyard fences out reach of children and pets.

The roof rats habitat is not, as would be suspected, the roof areas of homes. Rather they preter heavy vegetation, such as large backyards, golf courses and parks.

The rats seem to launch full scale attacks on communities on a seasonal basis. They are between 8-10 inches long and subsist on rations of foliage and pet food.

There have been reports of seeing the little critters running along fence tops and scurrying from one lush garden spot to another in Daly City.

The public health people say warm weather brings the rats from out of their hiding places.

At first the roof rat problem was confined to the mid-Peninsula area where they were first spotted some four years ago.

An all out poison campaign launched against them in that area failed and now they have infiltrated communities as far north as Daly City.

These rodents are not like their sewer counterparts. They do not carry disease and content themselves with eating snails, berries, dog or

(See Page 2, Column 4)

Mayors Favor Ballot Move

An amendment to the county's charter to increase the number of supervisors to seven — each to be elected from his own district — should be placed before voters in the November general election, the San Mateo County Council of Mayors meeting in Daly City decided by an 8 to 2 vote Friday night.

"All we are asking is to place it on the ballot," Councilman Leo Padreddii of South San Francisco asked.

Supervisor Robert St. Clair, however, noted that of 58 counties in California, only San Francisco has more than five supervisors.

"We as five-member councils are not full-time governmental agencies," Councilman Tony Governale of San Bruno maintained. He predicted that five-member councils will soon be a thing of the past unless they are fully paid councilmen.

"Some people feel they are not being represented adequately," he asserted.

Voting in favor of placing the charter amendment before voters were representatives from Daly City, Millbrae, Pacifica, Portola Valley, San Bruno, San Mateo, South San Francisco and Woodside.

Opposing the proposal were East Palo Alto and Redwood City, while abstaining were Belmont, San Carlos, Brisbane, Colma, Foster City and Half Moon Bay.

Taxi Driver Robbed

A man fitting the description of the so-called "Zebra killer" held up a Yellow Cab Company driver in broad daylight Saturday in a residential area of Daly City.

Police said the victim, taxi driver Ernest De Maderios, 25, of San Francisco, described his assailant as a black man, 24 or 25 years old, about six feet in height and slim.

But the driver was so upset by his experience he was unable to make a positive identification when shown artist sketches of the "Zebra" suspect, police said.

De Maderios said he picked up the man at the San Mateo County fairgrounds in San Mateo and drove him to Skyline Drive in Daly City about 2 p.m.

After commanding the cab to stop, the suspect, seated behind the driver, pulled a rifle from a paper bag and told De Maderios to hand over his money "or I'll blow your . . . head off," police said.

De Maderios reportedly lost $40 to the gunman, who fled on foot.

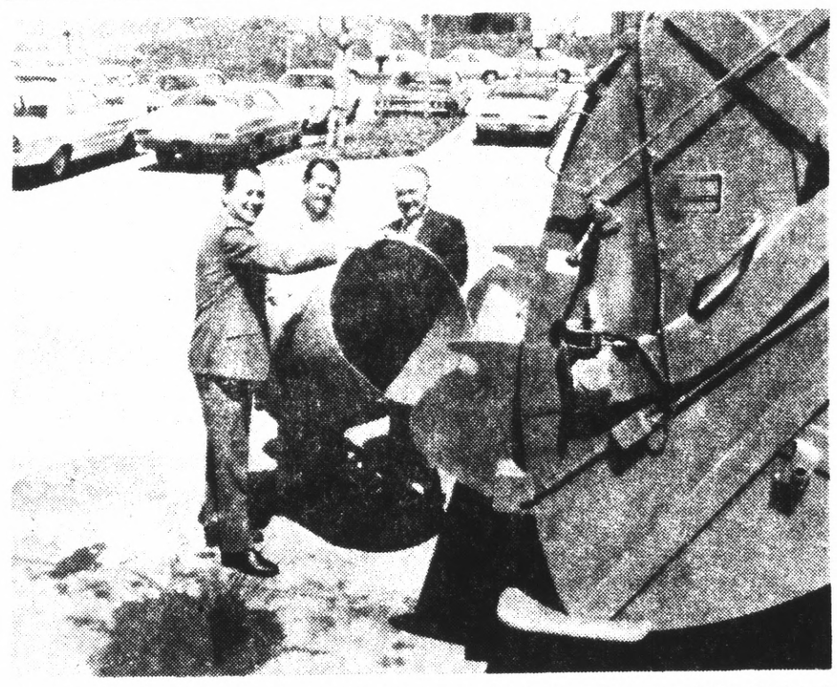

CLEAN-UP TIME AGAIN— Daly City Mayor McRobert Stewart (left) pitches in and helps scavenger Lupe Huerta (center) and scavenger company president Al Sereni (right) dispose of unwanted litter during the kickoff of "Spring Cleanup Week," May 4-12. The Mussel Rock dump will be open free to residents between 7 a.m. and 4 p.m. daily.

It's Clean-Up Time

It's spring cleanup time again in the Daly City-Broadmoor area, and the week of May 4-12 has been set aside by the city and scavenger company to help mark the event.

The dump site at Mussel Rock will be open — free to residents — from 7 a.m. to 4 p.m. daily during the cleanup campaign.

Daly City Scavenger Company president Al Sereni asked that residents dump their trash in designated areas only.

An attendant will be on duty at the main gate to the dump site, located at the southern end of Skyline Drive, to insure that persons using the dump are residents and to direct them to the proper areas.

A driver's license showing a person's current address will be considered proof of residency, Sereni said.

Last year, Sereni said, was the biggest year yet for the annual campaign aimed at eliminating fire hazards and generally sprucing up the appearance of the community.

More than 9,000 cars, trucks and trailers visited the ocean side dumping ground, depositing some 10,000 tons of junk — from soup cans to discarded kitchen sinks.

Sponsors of the event, in addition to the scagengers, are the Chamber of Commerce and Fire Department, with backing from local merchants and homeowners' associations.

"This is a once a year opportunity, and it's free. I hope everyone will take advantage of it," Sereni said.

MAKE A NOTE!

A Complete PRINTING SERVICE is available to you at Times Printing . . .

- Quality Commercial Printing
- On-Time Delivery
- Snap-Out Business Forms
- Brochures, Catalogs Publications, etc.
- Quick Delivery for Camera-Ready Copy
- Offset and Letterpress
- A Sales Staff for Your Convenience

TIMES PRINTING
For estimate call
348-4400

1100 S. Amphlett Blvd.
San Mateo, California

SLOW DOWN to 55 mph

You have 52 banking hrs. per week at our six Northern Peninsula Locations.

FIRST NATIONAL BANK
"Serving the Northern Peninsula"

ANTI-LITTER SIGNS are placed on all city vehicles by Daly City Mayor McRobert Stewart (right) and California Anti-Litter League Executive Vice President Harry LaDou. May has been designated "Anti-Litter Month" by Stewart to coincide with Gov. Reagan's similar declaration.

May Is Proclaimed Anti-Litter Month

Daly City Mayor McRobert Stewart, in cooperation with the California Anti-Litter League, has proclaimed May as "Anti-Litter Month" in the city and has urged all citizens to help curb pollution and wage an all-out war on litterbugs.

Immediately following signing of the proclamation in his office, Stewart and League Executive Vice President Harry LaDou placed anti-litter signs on city and scavenger company vehicles.

The program is planned to coincide with Gov. Ronald Reagan's declaration designating May also as "Anti-Litter" month.

The "Please Don't Litter" signs of the League are now being placed on all city vehicles and scavenger company trucks.

The League, with offices in Oakland, is a statewide, grass roots anti-litter organization giving aid, counsel and on-the-scene direction to other environmental-oriented groups and governmental agencies in the state.

"We know the problems, and particularly the costs of litter on our streets," Stewart said, "and are trying through every means to gain the cooperation of all Daly City residents to eliminate the costly habit of littering."

Candidates Endorsed By CAHP

For the first time in its 54-year history, the California Association of Highway Patrolmen has endorsed candidates for public office.

The 6,200-member CAHP Monday announced the endorsements of 26 candidates for state Assembly and Senate. It said the endorsements were made at a meeting of 100 CAHP representatives last weekend in the capital city.

A spokesman said each candidate endorsed has "demonstrated concern for the needs and welfare of California highway patrolmen and their families ..."

Senate candidates receiving endorsements were Democrats George Moscone, San Francisco; Allan Robbins, Los Angeles, and Ralph Dills, Los Angeles.

Assembly Republican candidates receiving endorsements were Eugene Chappie, Roseville; Ken Maddy, Fresno; Gordon Duffy, Hanford; Bob Botts, Burbank; Robert Beverly, Redondo Beach; Jerry Lewis, San Bernardino; Marlin McKeever, Santa Ana, and Robert Badham, Newport Beach.

Democratic Assembly candidates receiving endorsements were Daniel Boatwright, Concord; John Miller, Berkeley; Carlos Bee, Hayward; John Foran, San Francisco; Willie Brown, San Francisco; Leo McCarthy, San Francisco; Louis Papan, San Francisco; John Thurman, Modesto; Bill Greene, Los Angeles; Julian Dixon, Los Angeles; Frank Vicencia, Bellflower; Richard Alatorre, Los Angeles; Art Torres, Los Angeles; Joseph Montoya, LaPuente, and Lawrence Kapiloff, San Diego.

SKYLINE GRAD

ANTONIO — Airman Robert A. Benton, son of Mrs. Doris O. Tyree of 191 Morningside Drive, Daly City, has been assigned to Sheppard AFB, Tex., after completing Air Force basic training.

During his six weeks at the Air Training Command's Lackland AFB, Tex., he studied the Air Force mission, organization and customs and received special instruction in human relations.

The airman has been assigned to the Technical Training Center at Sheppard for specialized training in aircraft maintenance. Airman Benton, a 1973 graduate of Westmoor High School, attended Skyline College.

Merchants Discuss Pedestrian Safety

Parking meters and pedestrian protection were the main topics Thursday at the monthly meeting of the Mission Merchants Association in Daly City.

The county's second largest city is likened to London — at least as far as the weather is concerned and because of gusty winds and damp fog that blow over Daly City much of the time, merchants decided to study ways and means of installing bus shelters in the "Top of the Hill" area of Mission Street.

But the task has not been as simple as it sounds, according to Mission Bell Motel owner George Smith.

Smith said the shelters, costing between $2,000 and $2,500 each, must be vandal proof, bullet proof and weather proof.

The shelters now under study by a committee headed by Smith are made of a high impact plastic substance.

San Francisco is expected to start construction of this type shelter at bus stops in that city soon, Smith said.

He said thus far none of the bus companies operating in the city, Greyhound, S.F. Muni or Northgate, will cooperate in financing the shelters. The merchants' association is expected to turn to the city for such help.

Another item of some concern to merchants is the installation of two hour parking meters along Junipero Serra Boulevard.

It was suggested the meters be four hour meters, so persons riding the Bay Area Rapid Transit trains — other than early morning commuters who were previously parking along the shopping street all day, blocking local shoppers — can park there.

Mayor McRobert Stewart, attending the meeting, said the meters along Junipero Serra Boulevard likely will be removed and re-installed in several municipal parking lots along Mission Street, leaving only signs to govern parking in the BART station area.

"We can work it out," Stewart said.

Rat

(Continued from Page 1)

cat food left outside or flowers.

Roof rats are more of a nusiance than anything else, health officials say.

But a successful campaign to exterminate those rats cannot be waged unless all residents in an affected area cooperate. The rats use common fence lines to travel from one area to another.

Any poison bait must be strung out along this route, experts say.

The Westlake Subdivisions Improvement Association and the Broadmoor Property Owners Association have had established programs on the roof rat situation and bait distribution for the past several years, it was learned.

Asked what the city would do if the poison "apple flavored" bait failed and the menace grew larger, one city official siad "perhaps we'll seek the services of the Pied Piper of Hamelin."

Rape Is Charged

Brisbane police arrested a San Francisco man Monday night and charged him with assault to commit rape and kidnapping after he allegedly picked up a young female hitchhiker on the Bayshore Freeway about 10:30 p.m.

Police said the victim, a pretty unemployed waitress from Los Angeles, told them she had been forcibly taken to a motel in downtown Brisbane where Curtis Eugene Franklin, 35, attempted to rape her.

She managed to flee the motel room after some 10 minutes and called police.

Officer Alan Duerson said the girl got the license number of Franklin's car as she ran from the area and turned it over to police.

"Subsequent investigation resulted in the San Francisco police department arresting Franklin at his home," officer Duerson said.

Duerson said Franklin had a prior conviction for rape.

The victim said she was hitchhiking at the Fell Street on-ramp to Bayshore Freeway, and Franklin picked her up.

INSTRUMENT

RANTOUL, Ill. — Airman David C. Gosse, son of Mrs. Roberta R. Gosse of 200 Lakeview, Pacifica, has graduated at Chanute AFB, Ill., from the U.S. Air Force instrument systems equipment specialist course conducted by the Air Training Command.

The airman, who studied the operation and maintenance of flight instruments, is being assigned to Travis AFB, Calif., for duty with a unit of the Military Airlift Command. Airman Gosse graduated in 1973 from Terra Nova High School.

Development

(Continued from Page 1)

Fund Number One for more than $18 million, according to Walker in a "paperwork" transaction.

Construction of the apartments, said to be the highest priced units in the city, have been underway for more than a year.

When completed, the complex will be landscaped with tall trees, flowers and streams and waterfalls.

At least this is what the latest plans for the development call for.

Walker feels the "greatest value (in the Duffel complex) was not dollars and cents, but employment opportunities."

There were some drawbacks on the Duffel plan, on the other hand.

Fire department equipment would have had to be modified to reach the higher structures.

Police would have had to take on the added responsibility of patrolling the gigantic office buildings.

And street crews would be called upon to maintain new roads in the complex.

With the CMA housing these considerations are not necessary, Walker explained.

The streets are private and maintained by the development. Police will only be called in to settle "normal" infractions of the law. Daly City's fire equipment is already capable of handling buildings in the area, he said.

On top of all this, Walker says the development will place some $7 million on the tax rolls of the city, perhaps as early as next year.

The Duffel-REA-Lawrin-CMA story is not all that unusual.

Directly across the Junipero Serra Freeway, west of the complex, is the sprawling Serramonte Plaza commercial development.

There have been plans in the mill for some time to attract a single developer willing to construct a 10-plus story office building here.

Adjacent to this site will be two restaurants and a motor inn.

Plans now call for the hotel to be two stories in height, with provisions for a highrise tower as demand dictates.

Local Students In Trouble Shooting Test

Bryan Loche, 17, of Daly City and William Thomas, 18, of Colma, will represent Westmoor High School in the Plymouth Trouble Shooting Contest Thursday at De Anza College, San Jose.

George Chrestionson, the students' auto shop instructor, said the Trouble Shooting Contest at De Anza will bring together the top auto mechanics students in the area in a contest, one of 100 regional meetings throughout the country this spring.

The Westmoor Trouble Shooting team is sponsored by Daly City Chrysler-Plymouth. Plymouth dealers in cooperation with more than 2,000 schools sponsor the contest to encourage mechanically talented students to continue their education and seek jobs in the automotive field, Chrestionson said.

THE POST
SAN MATEO POST
J. HART CLINTON, Editor and Publisher
Amphlett Printing Company, Owner
The Post is a newspaper of general circulation established as such in the Superior Court of San Mateo.
Subscription Rate, $10.00 Year. Telephone 589-1234

The Emporium
mother's day
your portrait . . . the loveliest gift for Mother's Day!
only 4.99
Sunday, May 12 is her day. A sparkling natural color "as you are" portrait beautifully color matted in a 3¼"x 4¼" frame.
Please call today for an appointment to have this petite gift of love taken in time for Mother's Day.
The Emporium Portrait Studio, Tanforan, Marin, Hillsdale, Santa Rosa,
Reg. $10

Can't-Beat-It Special!
DRAPES CLEANED
$3.90 only per width

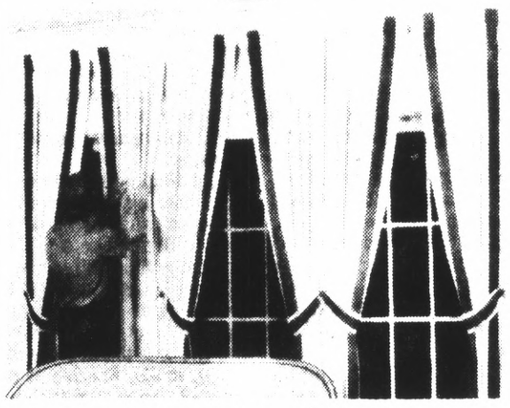

★ We use deluxe "Mink Coat Method," gentlest, safest cleaning possible.
★ Luxurious texture and decorator colors restored. No shrinkage. No discoloration.
★ Results will delight you. Hems even, pleats parallel. Special 3-day service.
ALL WORK GUARANTEED
More Big Specials
CARPETS ..... 3 for $39.90
Living room, dining room, hall. No size limit.
CHAIRS ..... $ 9.90
SOFAS $24.90
No need to move out when O'Connor moves in. All work done in your home or office.
OFFER LIMITED! CALL NOW!
SAN MATEO 345-0361
SO. SAN FRANCISCO 588-7161
PALO ALTO 326-2418
Serving the Bay Area since 1937
O'Connor
CARPET, UPHOLSTERY & DRAPERY CLEANERS

DALY CITY CLEAN-UP WEEK
INCLUDING BROADMOOR AND STERLING PARK
May 4 thru May 12, 1974
FREE DUMPING
7 A.M. TO 4 P.M.
RID YOUR HOME AND YARD OF TRASH AND RUBBISH
The City Dump is located West of Skyline Boulevard at the South End of Skyline Drive, Near Mussel Rock.
Proof of Residence Required
COURTESY OF DALY CITY SCAVENGER CO.

STAN'S OSHMAN'S SPORTS
FLIRTY, FRISKY
Fade-outs

Hand-me-down faded blue denim pant beautifully styled with embroidered hip pockets — Magnificently topped with matching cropped jacket with embroidered yoke — Put together these pieces for the look of pizzazz.
JACKET 12.50
PANT 13.50
SERRAMONTE CENTER
DALY CITY • 756-5660
Hours: Monday-Friday 9:30-9:30
Saturday 9:30 to 5:30

Pacifica City Attorney Investigating

Complaints Over Assessments

Pacifica City Atty. John Sherman is investigating what can be done about alleged discrepancies between the value shown on tax rolls for undeveloped acreage and that shown for single family homes.

Accusations were made at last week's City council meeting by Councilman Stan Farber, who said Pacifica's homes are being reassessed upward by 25 per cent while acreage enjoys a low assessment.

"I am not complaining about my reassessment," he said, "but I want the owners of large acreage to pay their fair share too."

He said "Even Mario Torrigino (co-owner of Coastside Scavenger Co.) who has been denied use of his land by the Coastside Conservation Commission has had his property reassessed upwards."

City Manager Dave Thompson reported Mayor Aubrey Lumley had written County Assessor Jack Estes to complain specifically of underassessment of Rockaway Highlands owned by Challenge Developments, San Pedro Beach owned by Occidental Peroleum, and the Seabowl Properties, owned by Ken Royce.

Estes admitted Gordon Hanson, president of Challenge, wrote to Thompson that Rockaway Highlands is worth $1,850,000 — the amount that was on last November's ballot for its purchase as open space.

Hanson, however, protested when Estes sought to raise Rockaway Highlands assessed valuation from $293,720 to $567,000 Estes wrote. Hanson had pointed out that his PD zoning (since repealed in November's election) provided for 274 acres to be donated to the city — and that the referendum has stopped development anyway.

Estes compared Rockaway Highlands to West Aspen Corporation's 1,071 acres, located just beyond it. West Aspen paid $2,149,000 for the land, or about $2,000 per acre. The assessment roll shows its appraisal increase to $1,529,700 or about $1,419 per acre, after discount for estimated time before development of seven years from date of sale. West Aspen was then appealing the increase from $888,000 Estes wrote.

Estes asserted the Royce properties were reviewed and appraisals of the vacant parcels increased, but not the bowling alley parcel, which was considered correct. The Royce parcels are being reviewed again, he wrote, for this year, as a result of several new sales he made.

In March, of last year he sold 4.7 acres near Crespi School, to the water district for about $43,000 per acre.

On July 10, last year, he sold 7½ acres on the north side of Fassler Avenue, across from Crespi School, for about $47,000 per acre, to an apartment builder.

Eestes added Royce sold about 6.1 acres to the city for a city hall site, on the north side of Fassler, opposite Roberts Road, but that City Attorney John Sherman would not reveal the purchase price.

The beach land, owned by Occidental Petroleum, was appraised at the same $3 per square foot that the California Highway Department paid for one acre on the northwest corner of Pedro Road and the Coast Highway — then gave the land a time discount of five years. This would give time for the Coastal Commission to formulate its policies.

TRAINING COMPLETED PLETED

Airman Anthony J. Alconcher, son of Mrs. and Mrs. Eduardo F. Alconcher, 35 Idlewild Court, Pacifica, has completed Air Force basic training at Lackland AFB Tex.

During his six weeks training, he studied the Air Force mission, organization and customs and received special instruction in human relations.

Airman Alconcher is remaining at the Air Training Command base for specialized training as a security policeman.

The airman is a 1973 graduate of Oceana High School.

3 DAYS ONLY! THURSDAY FRI., SAT. MAY 2 3 4

FABULOUS RING RIOT

COME IN AND COMPARE WITH YOUR GENUINE DIAMONDS. SEE IF YOU CAN TELL THE DIFFERENCE. YOU'LL BE SURPRISED DELIGHTED AND AMAZED — MANY OF THE WEALTHY PEOPLE KEEP THEIR REAL DIAMONDS IN THE VAULT AND WEAR THESE AND THEIR FRIENDS DON'T KNOW THE DIFFERENCE.

SALE HOURS 11 A.M.-TO 7 P.M.

Other Fine Rings $7.99 & UP

YOU MUST BRING THIS AD

Without This Ad Would Be $15.99 $4.99 PLUS SALES TAX

Limit 2 to An Ad

ALL RINGS IN STERLING OR 10K G.F. AND 18K HOE

Bring this certificate and $4.99 plus tax and receive a LADIES Sterling Silver or 10K Gold filled Ring set with ½ Kt GENUINE SIMULATED DIAMOND SPARKLING FLASHING WITH RAINBOW FIRE

MEN'S RINGS	$7.99 UP
LADIES' 1 KT.	$5.99
LADIES' 2 KT.	$7.99
BIRTHSTONE RINGS	$4.99

Britts MILLBRAE SQUARE 855 BROADWAY MILLBRAE master charge BANKAMERICARD

OUR LADY OF MERCY Presents . . .

NEPTUNE'S FANTASY

4 BIG DAYS AND NIGHTS!

★ Thursday, May 2 7 p.m. to 11 p.m.
★ Saturday, May 4 1 p.m. to Midnight
★ Friday, May 3 7 p.m. to Midnight
★ Sunday, May 5 1 p.m. to Midnight

● FREE DOOR PRIZES ●

$5,000 IN AWARDS

● GAMES
● PRIZES
● REFRESHMENTS
● FUN FOR EVERYONE

OUR LADY OF MERCY PARISH HALL
7 ELMWOOD DRIVE, WESTLAKE
DALY CITY

For Saturday Dinner Reservations CALL 755-7732 or 992-0279

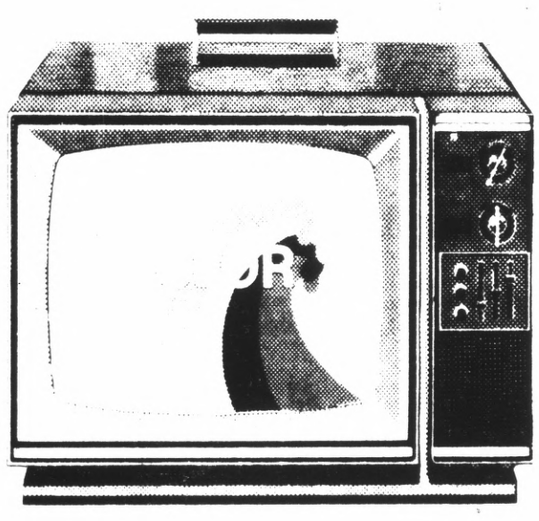

Save 50.95

Reg. 369.95, Now $319. Color TV has a 19" screen measured diagonally and features transistor and tube circuitry. With Chroma-Loc® color tint control and automatic fine tuning.

TV sale now! Tune in to a good image.

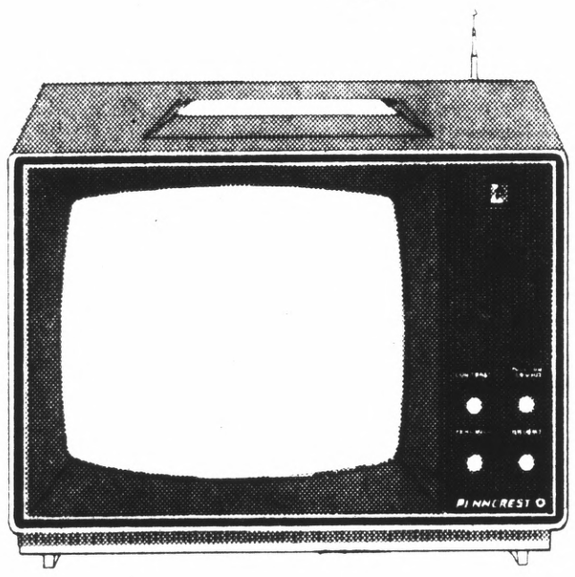

Save 15.95

Reg. 84.95, Now $69. Black and white portable TV has a 12" screen (measured diagonally) and features memory VHF fine tuning. In gold plastic cabinet.

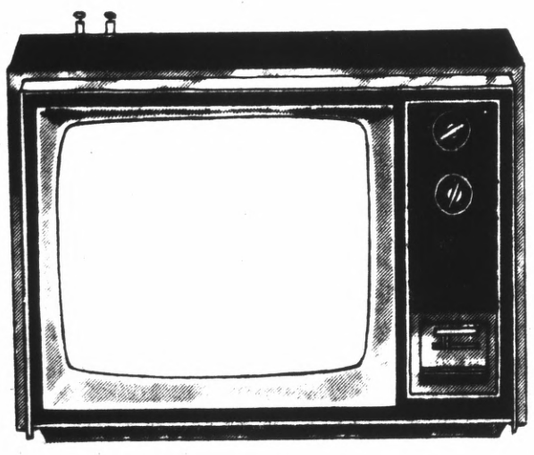

Save 50.95

Reg. 369.95. Now $319. Our table model color TV has a 19" diagonally measured screen, automatic fine tuning. Chroma-Loc and Quick-Pic™ Cabinet is walnut vinyl on wood.

Sale prices effective thru Sunday.

JCPenney

television and camera sale

Sale 15.99

Reg. 19.99. The JCPenney Pocket 22 camera outfit has an exclusive built-in hot shoe. Also has drop-in cartridge loading, flash without batteries, automatic magicube rotation, Replace Magicube™ signal, double exposure prevention, tripod socket and sliding lens cover to protect both lens and viewfinder. The Pocket 22 has an f 9.5 lens. Outfit includes camera, magicube, Kodacolor 110 film, flash extender and wrist strap.

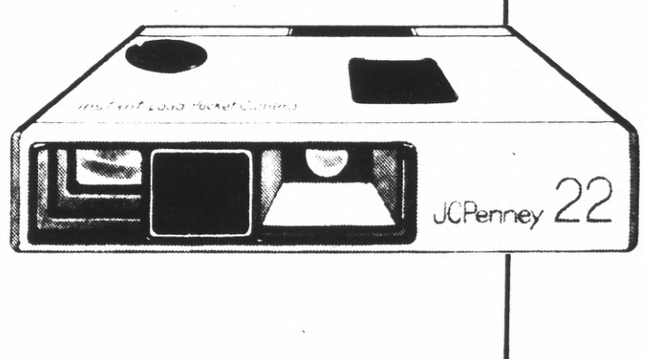

Sale 39.39

Reg. 47.99. Kodak Pocket 30 camera outfit has all the basic features of the Pocket 22 plus a flash signal to indicate when flash cube is needed and f/9.5 lens. Outfit includes camera, Kodacolor 110 film, flash cube and extender, and wrist strap.

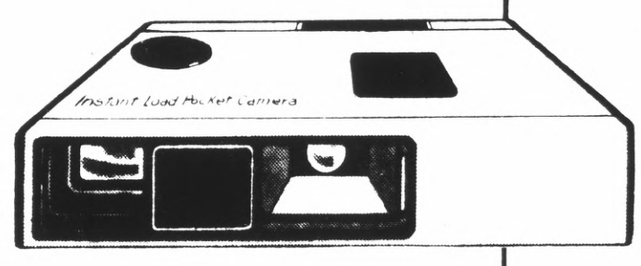

Sale 78.35

Reg. 97.95. Kodak Pocket 50 camera outfit is our better pocket camera with all the basic features of the Pocket 22 plus an electric eye, f2.7 glass lens and flash signal. Outfit includes camera, Kodacolor 110 film cartridge, flash cube and extender, and wrist strap.

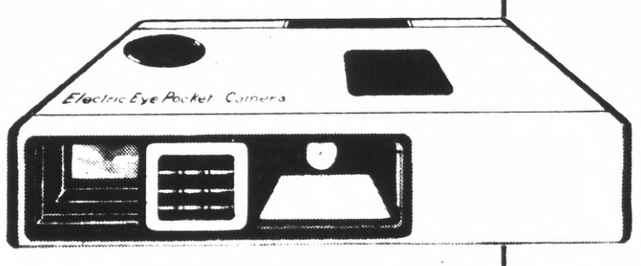

Sale prices effective thru Sunday.

20% off all our pocket instamatics.

30c each. We'll make prints from your color slides. 3X size for your album, made from 35mm or 126 slides. Hurry in!

Charge it at this JCPenney store: SAN BRUNO, Tanforan Park. Open Monday thru Friday 'til 9 p.m. Sunday 12 to 5 p.m.

THE DALY CITY DAZZLERS Junior Majorette Corps, sponsored by the Daly City Recreation Department, will make its debut at the 1974 Latin America Fiesta Parade in San Francisco May 4. Under the instruction of Ms. Carol Craven and Ms. Mary Jane Raffo, 20 young ladies will be sporting their new uniforms and their Dazzler Banner. The Corps members will include: Rhys Wasson, Stacy Wasson, Kim O'Connor, Karen O'Connor, Kristin O'Connor, Roxane Whelan, Kim Whelan, Lisa Sullivan, Karen Wilson, Nicole Lafayette, Christiana Amicarelli, Judy Novoa, Annabell Malayan, Patrice Ruggiero, Diane Fahey, Juliann Fahey, Kim Koch, Dora Jean Johannes and Diane Levesque.

MOTHERS DAY SPECIALS

Britts
WONDERFUL WORLD OF FASHION

LADIES CO-ORDINATES
By Jane Colby and Aileen

SLACKS Reg. $14.00 ..... $12.00
SKIRTS Reg. $13.00 ..... $10.00
BLOUSES Reg. $15.00 ..... $12.00
TOPS Reg. $19.00 ..... $15.00
JACKETS Reg. $25.00 ..... $20.00

LADIES' SHOE CLOSEOUTS

Assorted styles to choose from. include casual. dressy & sandals. Some leather. also double knit polyester booties.
Sizes 7-10 Values to 15.00

3.88

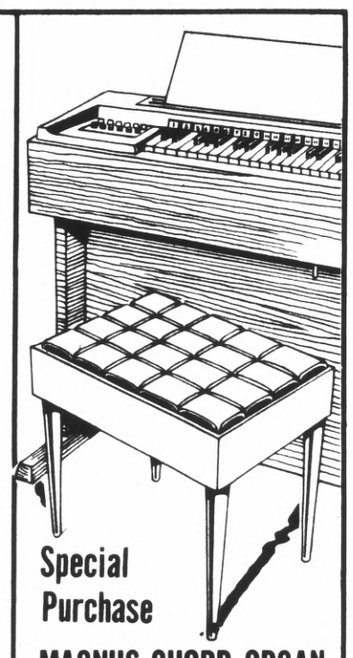

Special Purchase

MAGNUS CHORD ORGAN
12-chord organ, has wood grain cabinet, complete with bench & instructions.

$48.88

2 DAYS ONLY
10% off
reg. price
all jewelry

BRAUN HAIR STYLER
The Professional one with attachment and hair bonnet. Reg 22.00 ..... 19.88

BROILER LID FRY PAN
Hoover elec stainless steel fry pan enamel lid Broiler element in lid warming tray beneath pan Reg 44.95 ..... 38.88

LADIES SUMMER HATS
Beautifully styled for that dressy look. Assorted colors and sizes ..... Special 1.99-4.99

LADIES SWEATERS
100% Orlon Acrylic, V-neck, sizes S-L. Asst. colors. Reg. $18.00 ..... Sale 15.00

CORN POPPER
Hamilton Beach Nat'l. advertised popper has self butter feature Teflon lined red avacado gold Reg 14.99 ..... 11.88

AILEEN TOPS
Screen print polyester, long sleeve misses sizes with belt Reg 18.00 ..... Sale 15.00

LADIES PANDORA VESTS
100% Orlon Acrylic, V-neck, asst colors Reg $11.00 .. Sale 9.00

WEAREVER COOKWARE SET
Heavy gauge wrought aluminum for even heat oven proof handles decorator colors 8 pc set Reg 39.99 ..... 29.88

LADIES' BLAZER
Screen print polyester long sleeve, misses' sizes with belt Reg 18.00 ..... Sale 15.00

BONNIE DOON BODY SUITS
100% nylon asst sizes and colors Reg $7.50 ..... Sale 5.00

DINNER WARE
By Simpsons Ltd 5 pc placesetting in white or Clinton Inn pattern from the museum collection. Reg. $8.00 ..... 6.88

SWEATER VESTS
Sleeveless 100% nylon ribbed look Sizes s-lrg Reg 7.00 Sale 2.50

LADIES BODY SUITS
By Kayser and Lorraine Reg $6.00 and $12.00 ..... Sale $5-$10

MUSICAL FIGURINES
Revolving 5" high ceramic figurines in full color Many tunes available Reg 5.99 ..... 6.88

LADY SCHICK HAIR DRYER
The Time Machine with mist and Comfort Control Reg. 40.00 ..... Sale 34.00

NYLON GOWNS AND ROBES
By Lorraine & Loungee Long & Mini. Reg. $6.00 to $24.00 $5-$20

39 pc. PUNCH BOWL SET
Wexford pattern by Anchor includes 18 cups punch recipe booklet Reg 9.99 ..... 7.88

REVLON SPRAY MIST
2 oz size
Regularly priced $4 ..... Sale 2.50

BRUSHED NYLON ROBES
By Kayser. Short, Long styles. Reg. to $25.00 ... Sale $5-$20

DECORATOR PILLOWS
Many colors and fabrics. Corduroy, velvet, solids and designs. Reg. to 9.00 ..... 6.00

OSTER BEAUTY MACHINE
Hair Dryer with remote control with own storage case. Reg. 25.99 ..... Sale 22.88

NYLON QUILTED ROBES
By Lorraine and Kayser. Short and Long styles. Reg. to $30.00 ... Sale $11-$25

TEDDY BEAR HAMSTERS
Special breed of longhair hamsters. Lovable and gentle pets. Reg. 5.98 ..... 3.98

Your BANKAMERICARD welcome here
master charge THE INTERBANK CARD

MILLBRAE SQUARE
855 BROADWAY MILLBRAE

Mon.-Fri. 10-9
Sat. 10-5:30
Sun. 12-5

Give A Britts Gift Certificate
Open A Britts Charge Account

OLÉ!

Come to the Mexican Fiesta at Westlake

Colorful! Exciting!

BALLET FOLKLORICO

SAT.- MAY 4
Free Shows at 1 & 3

Olé... and happy Cinco de Mayo to all! Come and see the exciting native dances of Mexico ... performed by the talented Ballet Folklorico Los Matlachines under the direction of Mariano Tapia. Music by the Ensenada Boys.

Westlake
The Friendly Shopping Center
JOHN DALY BLVD. & LAKE MERCED BLVD.—DALY CITY

Westlake FOOD CENTER

85 WESTLAKE COURT
ON THE MALL

DALY CITY STORE HOURS
Mon Tues 9 a m 8 p m
Wed Thurs Fri 9 a m 9 p m
Saturday 9 a m to 8 p m
Sunday 9 30 a m 6 30 p m

FOSTER FARMS FRESH FRYER PARTS

GRADE "A" CALIFORNIA GROWN

CUT-UPS	LB. 59c
DRUMS	LB. 69c
THIGHS	LB. 75c
BREASTS	LB. 79c
WINGS	LB. 49c

SKYLINE PLAZA MARKET

250 SKYLINE PLAZA
at WESTMOOR

DALY CITY STORE HOURS
Weekdays Mon thru Wed 9 a m 8 p m
Thurs & Fri 9 a m 9 p m
Saturday 9 a m 8 p m
Sunday 9 a m 6 p m

SKYLINE PLAZA MEATS — STEAK SALE — WESTLAKE QUALITY MEATS

BEEF LOIN SIRLOIN STEAK ..... 1.69 LB

T-BONE STEAK BEEF LOIN .. 1.79 LB

PORTERHOUSE STEAK BEEF LOIN .. 1.79 LB

BONELESS BEEF ROUND ROASTS

FANCY BOTTOM ROUND or RUMP ROASTS 1.47 LB.

FANCY SIRLOIN TIP ROASTS 1.49 LB.

NORBEST U.S. GRADE A WITH POP-UP TENDER TIMER
TURKEYS 14 to 18 LBS. FROZEN EVERYDAY LOW PRICE 53c LB.

VAN DE KAMP'S 53c PKG. FROZEN
FISH 'N CHIPS 39c

DUBUQUE ROYAL BUFFET **BACON** LB. PKG. 89c

DUBUQUE ALL MEAT OR ALL BEEF **FRANKS** 12 Oz. CELLO PKGS. 69c

TOMATO SAUCE COCK-O-WALK 7th Tin 9c — 6 8 oz. TINS 49c

KOLD KIST BUTTERED BEEF or PEPPERED 1.39 PKGS. FROZEN 12 oz.
STEAKS (SANDWICH STEAKS 1.59) 1.09

GALILEO WINE CURED **SALAMI** 8 oz. 1.45 stick 1.29

KOLD KIST ENTREES 28 oz. PKGS. FROZEN (CHILI 99c) 1.99

WITH THIS WESTLAKE SKYLINE COUPON EXP. 5/5/74
M.J.B. COFFEE 2 LB. TIN LIMIT ONE 1.79
SECOND TIN OR WITHOUT COUPON 1.85
INSTANT M.J.B. COFFEE 10 oz. jar 99c

LIBBY'S CORNED BEEF **HASH** 15½ oz. TIN 69c

FAMOUS RITZ **•Crackers•** LB. BOX 49c

ALL FLAVORS JIFFY CAKE **MIXES** ALSO FROSTINGS PKG. 15c

STAR KIST CHUNK TUNA 6½ oz. TIN 47c
3rd Tin 53c

• DAIRY VALUES •

CHURN GOLD SOFT MARGARINE ..... LB.	47c
ALLSWEET REG. MARGARINE ..... LB.	45c
CLAUSEN KOSHER PICKLES ..... QT.	89c
KRAFT LOW FAT TASTY CHEESE ..... 2 LB.	1.39
PRECIOUS MOZZARELLA 8 oz.	65c
CACHE VALLEY MONTEREY CHEESE RANDOM WTS.	7c OFF EA. PKG.

ALL FLAVORS M.J.B. — PKG. **RICE MIXES** 29c

CAFFEINE FREE INSTANT — 8-oz. JAR **SANKA** 1.89

EGGO POTATO **CHIPS** PKG. 59c

• EXTRA VALUES •

WELCHADE GRAPE DRINK	46 oz TIN	43c
SEASIDE RED KIDNEY BEANS	300 TIN	19c
DIAMOND A WHOLE GOLDEN CORN	303 TIN	25c
LIBBY Crushed Reg. or Juice Pak PINEAPPLE	1½ TIN	

SCHILLING VANILLA ..... 2 oz. JAR	55c	FAMOUS OVALTINE 12 oz. JAR	79c
SCHILLING CASSEROLE DINNERS ENCHILADA TAMALE, TACO ..... PKG.	59c	NBC OREO'S 19 oz.	79c
		SUNSHINE KRISPY CRACKERS ..... 16 oz.	43c
		ABC CHOC. GRAHAMS ..... 11 oz.	57c

TOP RAMEN — PKG. JAPANESE **NOODLES** 21c

LIPTON INSTANT CUP-A-SOUP — PKG. **VICHYSSOIE** 25c

7 SEAS — 16-oz. BOTTLE GREEN GODDESS **DRESSING** 69c

SCHILLING SPAGHETTI SAUCE MIX 1½ oz. PKG. 19c

CARNATION INSTANT MILK 14 QT. 2.79

BRUNSWICK SARDINES TIN 19c

ARMOUR CHILI CON CARNE 15 oz. tin 43c

LISTEROL DISINFECTANT 14 oz. Tin 89c

BAGGIE TRASH BAGS 10's 49c

BERTOLLI **OLIVE OIL** 17 oz. BOTTLE 1.69

GALLON TIN 8.99

DENOLA ARTICHOKES, TIN 59c

GOLDEN BLEND **APPLE JUICE** 1/2 GAL. 89c

WHOLE SUN FLORIDA **ORANGE JUICE**
100% ORANGE JUICE 6-OZ. TINS, FROZEN

5 FOR 89c

BONNIE HUBBARD **BISCUIT MIX** 40 oz. PKG. 57c

WHITE KING "D" GIANT PKG. 57c
2ND PKG. 63c

PASTRIES 59c • DINNERS

PEPPERIDGE FARM CRISS-CROSS
• BLUEBERRY
• CHERRY
73c Pkg's. Frozen

SWANSON TURKEY, SIRLOIN SALISBURY, MEATLOAF 69c PKGS. FRZ. 59c

SCHILLING'S GARLIC OR CHEDDAR **BREADS** 59c PKGS. FROZEN 39c

FLORENCE BEEF (GRAVY 7-oz. TUB 29c) **RAVIOLI** 49c PKGS. FROZEN 39c

Strawberries Extra Fancy, Ripe, Sweet, Large Baskets ..... 3 FOR 89c

ZUCCHINI Fancy New Crop, Mild Flavor ..... LB. 29c

Gall's We've Got Quality Down Cold!
VEGETABLES
- CHOPPED SPINACH
- LEAF SPINACH

25c PKGS. FROZEN 4 FOR 89c

- PETITE PEAS
- CUT OR FRENCH BEANS
- MIXED, CORN
- SWISS CHARD
- PEAS AND CARROTS

3 FOR 89c

SLENDER ASPARAGUS 79c PKGS. FROZEN 59c

JUMBO ASPARAGUS 89c PKGS. FROZEN 69c

Sara Lee **SNACK LOAVES** 1.09 PKGS. FROZEN (MAPLE CRUNCH COFFE RINGS 69c PKG.) 89c

SWIFT'S **PORK ROASTS** 3.19 2-LB. PKGS. FROZEN 2.59

RANCH HAND VEAL PARMAGIANA 1.19 PKG. FROZEN 99c

EGG BEATERS 'EGGS' CHOLESTEROL FREE PINT FROZEN 89c

BOB OSTROW SALADS LB. PKG. REFRIG. 43c

PAPAYAS Extra Fancy Hawaiian Grown ..... EA. 39c

CUCUMBERS English Variety Seedless. Mild Flavor ..... EA. 39c

SPINACH Garden Fresh Young & Tender Large Bunches ..... 2 FOR 39c

ARTICHOKES Extra Fancy Young & Tender Large Size ..... 4 FOR 79c

LETTUCE Red Leaf Variety Garden Fresh Large Heads ..... 2 FOR 39c

RHUBARB Fancy Northwest Cherry Red ..... LB. 29c

GROCERY SPECIALS EFFECTIVE WED. MAY 1 THRU SUN. MAY 5

MEAT & PRODUCE SPECIALS EFFECTIVE WED. MAY1 THRU SAT. MAY 4th

WE RESERVE THE RIGHT TO REFUSE ADVERTISED SPECIALS TO ANYONE UNDER 21 YEARS OF AGE AND COMMERCIAL ESTABLISHMENTS LIMIT RIGHTS RESERVED

Westlake FOOD CENTER LIQUORS
PL 5-8510
SAVE 10% WHEN YOU BUY A CASE OF 12 OF ANY NATIONAL BRAND LIQUOR
CHECK OUR 1/2 GALLON SPECIALS

Westlake FOOD CENTER PIZZA ROTISSERIE
OPEN SUNDAYS 9:30 A.M. to 6 P.M.
LIVER SAUSAGE DUBUQUE Braunschweiger ..... LB. 89c
SPAGHETTI SAUCE Fresh-Made Meat & Mushroom ..... PINT 75c

HERE'S YOUR HARBOR at PILLAR POINT!

On San Mateo's Coastside . . . North of Half Moon Bay!

IMPROVEMENTS ARE PLANNED BY THE SAN MATEO COUNTY HARBOR DISTRICT! HERE'S WHAT'S NEEDED and WHY • • •

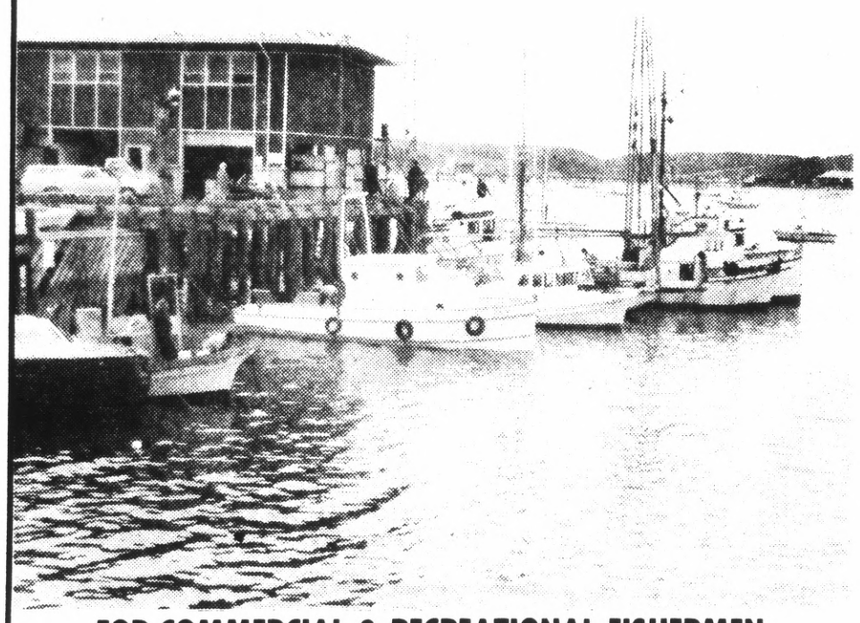

FOR COMMERCIAL & RECREATIONAL FISHERMEN

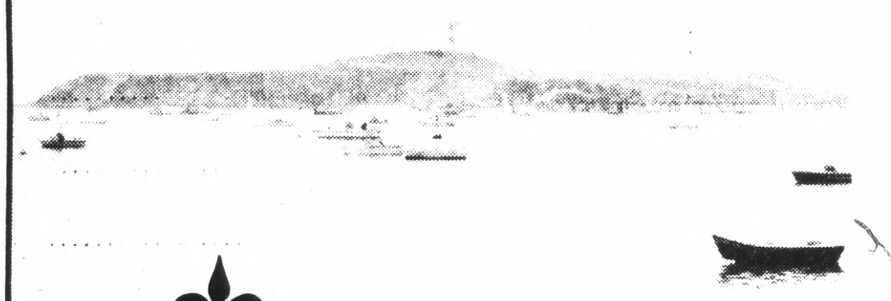

ENVIRONMENTALLY

ENVIRONMENTALLY

— Public restroom facilities and improved sewage disposal — Pump-out facilities for sewage from commercial and recreation boats — Protection of the narrow balance of ecology through improved general public facilities that will protect the beaches and surrounding areas — Adequate parking facilities that will protect the environment — Erosion protection of historic Pillar point.

FOR COMMERCIAL AND RECREATIONAL FISHERMEN

— Safe harbor of refuge from storms in the only major harbor between San Francisco and Santa Cruz — Facilities for processing fish from commercial fishing boats — Coast Guard Station facilities — Berthing facilities for commercial and recreational boats (who will pay rental and already contribute a large share of income to harbor facilities) — Improved launching facilities for small boats — Dry boat storage — Boat repair and supply facilities

FOR MULTIPLE RECREATION PURPOSES

— Hiking and biking trails that provide safe use and enjoyment for the general public — Improved boating and fishing facilities — Services to aid underwater exploration — Public beaches — Campgrounds — Access to the largest open space in San Mateo County-the Pacific Ocean

ECONOMICALLY . . .

—Providing adequate commercial fishing facilities will add impetus to the County's second largest coastside industry-commercial fishing — Everyone has an interest in San Mateo's Coastside — we share the common problem of defraying the cost of public use of the coastside — A tax base to furnish support to schools and other public facilities in nearby areas serving the area (water, sewerage, commercial, fire and police protection) — An improved tax base for the County of San Mateo (With existing open space areas being taken off the tax roles, this is an opportunity for tax dollars to return benefits to taxpayers).

Improvements at Pillar Point Harbor will provide a social need for all income levels . . . that will have the least effect on the environment . . .

Captain Ernest Kettenhofen

—Chairman, National Oceanic Society

—Vice Chairman, Department Navigation — Ocean Development

—President, San Francisco Chapter, Oceanic Society

ECONOMICALLY

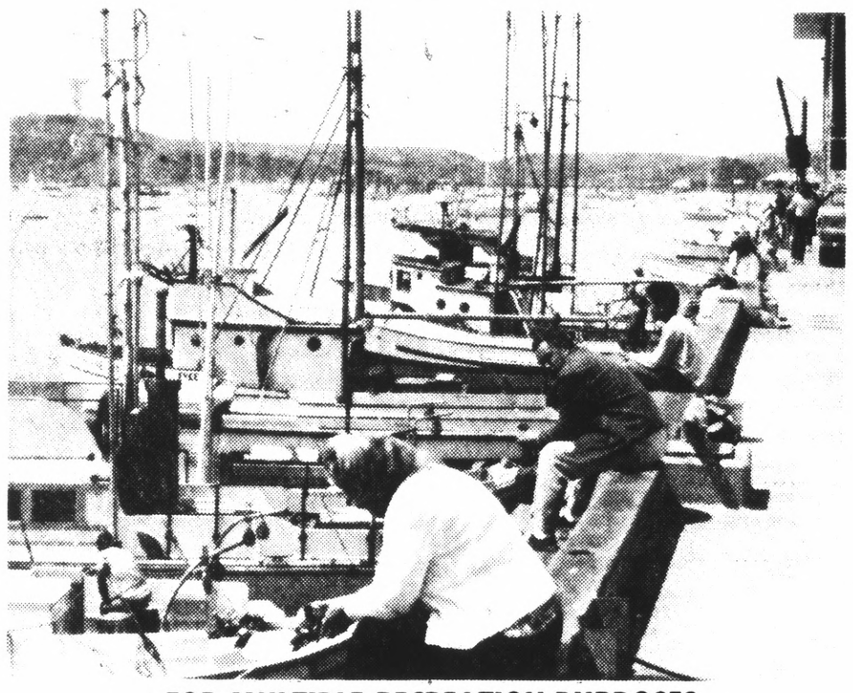

FOR MULTIPLE RECREATION PURPOSES

MAKING SAN MATEO COUNTY A BETTER PLACE TO LIVE — HELPS EVERYONE!

Ready for Occupancy Spring 1975

STRAWFLOWER SHOPPING CENTER

At the Intersection of Route 92 and Scenic Highway One

125,000 Square Feet of Store and Office Space

Serving the Mid-Coastside

Your business can benefit by being on the Coast

For Information — CANYON REALTY 726-6336, 728-3366

The San Mateo County Fair and Floral Fiesta

July 29 through August 10

Salutes

Coastside Agriculture, Floral, Commercial Fishing Industries

GIVE YOUR MOTHER

WAYNE NEWTON

for MOTHER'S DAY

he's better than flowers!

CIRCLE STAR MAY 27-JUNE 2

FOR TICKETS

Send check or money order to:

CIRCLE STAR, P.O. BOX 1237, San Carlos, CA 94070

Name: ..... Phone: .....

Address: ..... City: .....

(1st choice) date: ..... time: ..... price: .....

(2nd choice) date: ..... time: ..... price: .....

Monday-Thursday at 8:30 p.m.	$7, $6, $5
Friday at 8:30 p.m.	$8, $7, $6
Saturday at 7:30 & 10:30 p.m.	$8, $7, $6
Sunday at 7:30 p.m.	$7, $6, $5

SERVING YOU IN THE PILLAR POINT HARBOR AREA . . .

FISHERMAN'S INN
Grand Opening April 27-28 at the Harbor
Fresh Seafood and Steaks to take out.
Phone 728-3428

GARDENER'S MARINE SUPPLIES
Bait Shop & Coffee Shop
At the Harbor Phone 728-5675

THE ABALONE SHOP
Fresh Fish and Abalone Daily
At the Harbor 728-5757

PILLAR POINT FISHING TRIPS
Fishing trips every day
Walt Jaffee, Owner 728-3377

LA DOLCE PIZZA
Bring the family — Watch the Pizzas Fly
Beer — Wine
On the Coast Highway South of the Harbor

Coming April 28

PILLAR POINT HARBOR TOURS
Weekends only
Every ½ hour—3 p.m. to Sunset
45 minute Historical Tours
on the Harbor and along the coast!
$2.00 Adults—$1.00 children under 12
Phone 728-3377

THE CRAB COTTAGE
Specializing in Abalone Sandwiches and Dinners
Breakfasts—Seafood Dinners—Beer and Wine
Princeton-by-the-Sea Phone 728-9989

HALF MOON BAY CHAMBER of COMMERCE

HAZEL'S Sea Food RESTAURANT
Princeton-by-the-Sea
Fresh Fish Bait and Fishing Supplies

The Moss Beach Distillery
(Old Galway Bay Inn)
Lunch and dinner overlooking the Pacific
Sunday Brunch begins May 5 728-5434

FAUSTO'S MARINA INN
Spectacular view overlooking Pillar Point Harbor
Italian—American lunches—dinners, 726-2454
Coast Highway, North of Half Moon Bay

EL GRANADA ACE HARDWARE
Open Sundays—9 a.m. to 2 p.m.
20 Avenue Portola El Granada
726-2151

CAPTAIN JOHN'S
DEEP SEA FISHING
At the Harbor Phone 726-2913

Pacifica Planners Schedule Sharp Park Plan Hearing

A separate public hearing for an amendment to the Sharp Park General Plan was set for June 12 by the Pacifica Planning Commission.

The Sharp Park Improvement Council had hopes for a May 20 meeting, but according to Chairman George Edsell, this would not be possible.

With at least two General Plan amendments facing the commission, Edsell pointed out that new state legislation has limited such changes to three a year.

"We don't know the stipulations yet," he said, "and we don't quite know what the effect of what we are saying will be."

A clerical shortage in the planning department also is creating a problem.

Edsell said the planning office has only one secretary now, "and in view of the amount of work involved, it would be virtually impossible to prepare all the material necessary."

"If we get an incompetent staff report because there is nobody to prepare it," he said, "we will be in no better shape."

Although the original plan has been for a May 20 meeting, Planning Administrator Jim Miller added that, "we would not be able to have a comprehensive staff analysis by May 20.

"The suggested public hearing will take at least two sessions," he said.

The goal of the Sharp Park Improvement Council is to lower the residential density in the area, Miller said, but according to John Curtis, a member of that council, there is more to it than that.

Curtis said the council is "a coalition of concerned residents and businessmen in the east and west Sharp Park district.

"We are concerned with the physical deterioration of the neighborhood, and many in the council have long suspected that the city has denied us construction of adequate streets, the undergrounding of utilities, construction of a sea wall along Salada Beach and other physical improvements in order to hasten massive redevelopment of the area as a downtown business core for Pacifica," he said.

Curtis contended, "No neighborhood should be sacrificed through massive redevelopment for the collective good of the remainder of the city."

"No other neighborhood in the city is slated for as extensive a change as the west Sharp Park area," he said.

He charged that the existing adopted general plan "calls for the construction of a 'shoppy-lined' mall along the two-block length of Santa Rosa Avenue to the pier.

"Flanking the shops are banks of offices, with the remainder of the area being redeveloped to high density residential," he said.

"Instead, the Sharp Park Improvement Council is calling for the preservation of the area as low to medium density residential," he said.

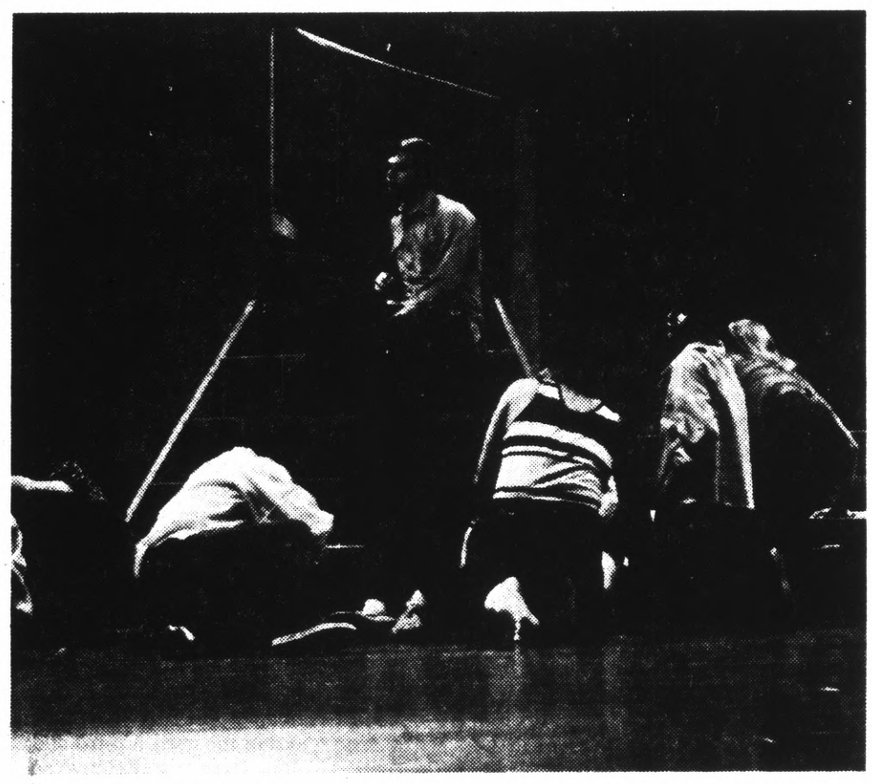

SHOWN REHEARSING, is the Serramonte High School's cast of the musical, "Man of La Mancha". Performances in the school's Little Theater will be at 8 p.m. May 3, 4, 10, and 11. Tickets, priced at $1.50, will be sold at the school prior to opening night and will be available at the door the nights of the performances.

Mary's Help to Open Dental Clinic

A dental clinic which will provide dental care to needy families and individuals on a reduced fee basis will open May 1 at Mary's Help Hospital, Rex G. Chase, administrator announced.

The dental clinic is part of an expansion program undertaken 18 months ago for the hospital's outpatient clinics. It is located on the tenth floor of the Daly City hospital and will be open between 9 a.m. and noon and 1 p.m. and 4 p.m. Mondays through Fridays.

Stephen J. Fein, D.D.S., chief of the division of oral surgery and dentistry, explained that the clinic will offer general restorative and preventive dentistry as well as basic dental surgery.

Dr. Fein said that there will be three dental chairs, including one chair with an x-ray unit. The clinic will be staffed by dentists in the community who alternately donate their time to clinic patients.

Mary's Help Hospital operates three general family practice clinics for residents of San Francisco and northern San Mateo County. Operated on a free or reduced fee basis, these clinics were created for families

HARAN'S

FABULOUS! FANTASTIC! FABRIC SALE!

PRINTS DRIP DRY
Polyester/ Cotton blend 45" wide

PRINT JERSEY
45" wide 100% triacetate

TUBULAR KNITS
54" wide 100% acrylic

YOUR CHOICE:

MATTE JERSEY
Acetate/ nylon blend 45" wide

59¢ YD.
Some irregulars

COTTON KNITS
60" wide Good selection

ACRYLIC COATINGS
60" wide Polyurethane bonding

HARAN'S FABRICS

201 Fairmont Center • Pacifica
at the Corner of Skyline and Hickey
Similar values in Redwood City, Sunnyvale, Hayward

Stretch & Sew® FABRIC CENTERS TM

Group fashion shows happily arranged without charge.

Please phone 583-1560

Store hours Mon.-Thurs. 9-9, Fri. and Sat. 10 to 5:30

3565 Callan Drive, So. San Francisco
(off Skyline at Westborough Blvd.)

puts color into spring

SIGN UP NOW FOR THESE CLASSES!

LINGERIE
4 Classes $10
• Wed. May 8 7-9:30 p.m.

MEN'S PANTS & TIE
2 Classes $5
• Mon. May 6 & 13 7-9:30 p.m.
• Wed. May 8 & 15 9:30-noon

BASIC 8 WEEK SERIES — $20
Wed. May 1 .... 7-9:30 p.m.
Thurs. May 2 .... 9:30-noon
Thurs. May 2 .... 7-9:30 p.m.

LADIES' TAILORED JACKET
2 classes $5
• Tues. May 7 & 14 7-9:30 p.m.

COURSE CONTENT:
T-shirts, Ladies' Slacks, Darted Shell, Chanel Trim, Zippers, Raglon Shirt, Cardigan Sweaters, Tab Front Shirt, Welt Pocket, Ladies' Jackets, Bound Buttonholes, Skirts, Swim Suits and much, much more!

STORE-WIDE CLEARANCE SALE!

KRESS Many items reduced 50%

ENTIRE JEWELRY DEPT.
Many, Many Spring Styles ½ PRICE

SPRING HANDBAGS
Many styles All reduced ½ PRICE

ENTIRE STOCK SHOES
Men's, Ladies', Children's . . . all ½ PRICE

ARTIFICIAL FLOWERS
and floral arrangements ½ PRICE

CURTAINS, DRAPERIES
Entire stock reduced to . . . ½ PRICE

TABLE LAMPS, SWAGS
all remaining stock reduced ½ PRICE

MEN'S SLACKS, JEANS
Large selection Regular $7.99 now $5

Men's HOSIERY VALUE
Solids, Plaids Regular to 99c 2 FOR $1.00

MEN'S BELTS & TIES
ALL REDUCED $1.00 OR MORE FROM ORIG. PRICE PRICE

Save on LADIES' JEANS
Pony Cloth Regular 3.99 now $1

ENTIRE STOCK REDUCED
Spring and Summer toys—swim gear, baseballs, beach toys—all reduced ½ PRICE

Girls', Infants' HOSIERY
Large selection Regular to 79c 4 FOR $1.00

Polyester DOUBLE KNIT
Solids and prints 58" wide Regular 2.99 yard 2 YDS $3.00

JERSEY PRINTS
JERSEY. Large selection, prints and solids Regular 1.19 yard now 87c

SAVE
1 ONLY! Black & White 12" TV
WAS $84.95 NOW $50

SAVE
2 ONLY! TABLE LAMPS
WERE $17.99 NOW $5.00

SAVE
Professional type HAIR DRYER
WAS $14.99 1 only $5.00

SAVE
1 ONLY! MAGNUS ORGAN
WAS $139.95 NOW $50

Hurry! Hurry! Many one and two of a kind. They will go fast at these prices!

Shag bedspreads, twin, reg. $15.99 ..... $6.77
Large selection kitchen plastic, reg. to $1.29 ..... 2/1.00
Mug tree metal, reg. $1.99 ..... $1.00
20" Electric room fan, reg. $12.99 ..... $8.00
Hair goods accessories, to 79c 3/1.00
Bedspreads, many styles to $10.77 ..... $5.00
Assorted toiletries, reg. to $1.00 ..... 2/1.00
Boys' shirts, large selection, reg. $2.99 ..... $2.00
Girls' and ladies' sandals, reg. $1.29 ..... 2/1.00
Large selection of girls' dresses, pants ..... SAVE UP TO 50%
Plastic sewing chest, value $4.99 ..... $3.00
Styrofoam ice chest, reg. $1.88 ..... $1.00
Styrofoam ice chest, reg. $3.99 ..... $2.00
30 gallon plastic garbage can, reg. $4.97 ..... 2/5.00
Glass enamel, many colors, 1 qt., reg. $1.29 ..... 2/1.00
Garment and shelf bags, reg. $3.19 ..... 2/3.00
Trash bags, assorted sizes, reg. 99c 2/1.00
Magnetic photo albums, reg. $2.49 ..... 2/3.00
Ladies' scarves, entire stock ..... ½ price

SALE ITEMS AT TANFORAN STORE ONLY!
EL CAMINO REAL AT SNEATH LANE • SAN BRUNO • LOWER LEVEL

KRESS

TEST AD TEST AD TEST AD TEST AD TEST AD TEST AD TEST AD TEST

CUSTOM DRAPERY SALE

20% off

INCLUDING FABRIC & LABOR

WITH THIS COUPON

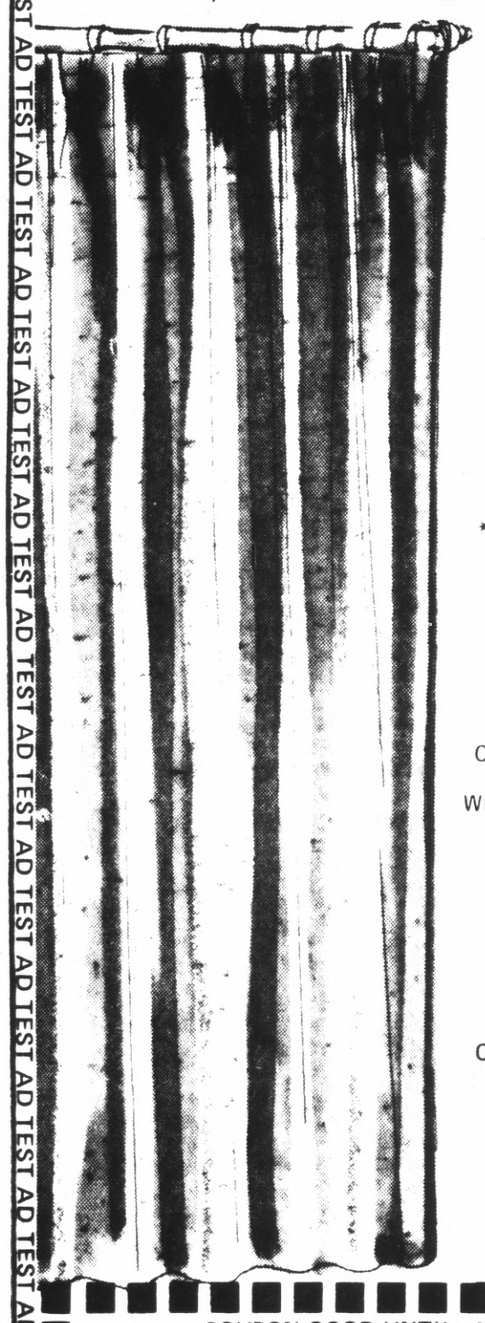

CHOOSE FROM OUR ENTIRE STOCK OF DRAPERY FABRICS* ANTIQUE SATINS, BOUCLES, CASEMENTS, OPEN WEAVES AND SHEERS IN GREAT DECORATOR COLORS

*CURRENT SALE FABRICS EXCEPTED

SPECIAL LUXURY TREATMENTS! SWAGS, FESTOONS, CORNICES, CASCADES & LAMBRIQUINS

WE CARRY A COMPLETE LINE OF KIRSCH DECORATOR DRAPERY HARDWARE

EXPERT INSTALLATION AVAILABLE

CUSTOM DRAPERIES FOR
- RESIDENTIAL
- COMMERCIAL
- APARTMENTS
- MOTELS
- OFFICES
- RESTAURANTS

COUPON GOOD UNTIL MAY 15, 1974

20% OFF CUSTOM DRAPERY SPECIAL

BRING IN THIS COUPON OR GIVE IT TO YOUR DECORATOR CONSULTANT FOR 20% SAVINGS.

SHOP AT HOME!

JUST CALL FOR FREE AT HOME DECORATOR SERVICE! OUR DECORATOR CONSULTANT WILL COME TO YOUR HOME OR OFFICE WITH DRAPERY, SLIPCOVER AND UPHOLSTERY FABRICS. CALL TODAY, NO OBLIGATION !

SAN MATEO 349-0233

ALL HOME YARDAGE STORES OPEN SUNDAY 12-5

SAN MATEO:
41st ave. off el camino,
349·0233

HOME Yardage

TEST AD TEST AD TEST AD TEST AD TEST AD TEST AD TEST AD

FUCHSIAS GROWN by Norman Grunke (left), vice president of Daly City Garden Club are presented to Mrs. McRobert Stewart, chairwoman of Mary's Help Hospital Guild's Annual Fuchsia Ball. The plants will be used as the main decoration for the ball to be held at the St. Francis Hotel in San Francisco May 11. Proceeds of the affair will be used for the expansion of Mary's Help Hospital facilities.

League of Women Voters Assembly in San Francisco

Campaign financing reform, men in membership, women in politics and the Equal Rights Amendment will be among the items on the agenda at the national convention of the League of Women Voters May 6 through 10.

The convention is set for the San Francisco Hilton Hotel, and more than 1,400 league leaders from throughout the country are expected to attend. Delegates will adopt a national program for action for the next two years and elect national officers for the same period.

Special events will include the following: Announcements of the results of a national petition drive for campaign financing reform legislation, May 6; discussion and vote on changing the bylaws to admit men as full members, May 7; an Equal Rights Amendment rally to re-emphasize the League's continuing and active support for ratification of the amendment, noon, May 8; a panel discussion on "Women in Politics: From the Ward to the White House" 2:15 p.m., May 8, and a banquet address by distinguished historian Henry Steele Commager, May 8.

Panelists for the May 8 afternoon program will include Barbara Mikulski, Baltimore City Councilwoman and member of the National Democratic Party Compliance Review Commission; Jill Ruckelshaus, former special assistant to the counsellor to the president; Mary B. Newman, Massachusetts Secretary for Manpower Affairs, and Doris Davis, Mayor of Compton.

Serramonte Names Art Show Winners

Students from seven area high schools competed for a $500 scholarship and eight other cash awards during the annual Scholarship Art Show at Serramonte Center in Daly City.

The $500 scholarship and award medal went to Marty Fernandez of Crestmoor High School. Three $50 prizes were won by Elaina Medrano of Crestmoor, Terri Gunther of Crestmoor and Gail Bergeron of Mills High School for paintings or drawings.

Honorable mentions went to: Jesse Jovan of Crestmoor, Bill Shepard of Crestmoor, Jeanette Champaigne of Lincoln, Janine Bennett of South San Francisco and Sue Pratt of Westmoor high schools.

In the Mixed Media Division, the first place medal and $50 went to Dan Harvey of Oceana, $25 prize to Michael Becker of El Camino, $15 to Dan Borg of Crestmoor and $10 to Bill La Forge of Oceana High School.

The Perpetual trophy for school participation was won by El Camino High School.

The Serramonte Center Scholarship Art Show is an annual spring event in which all Bay Area high school students are invited to participate.

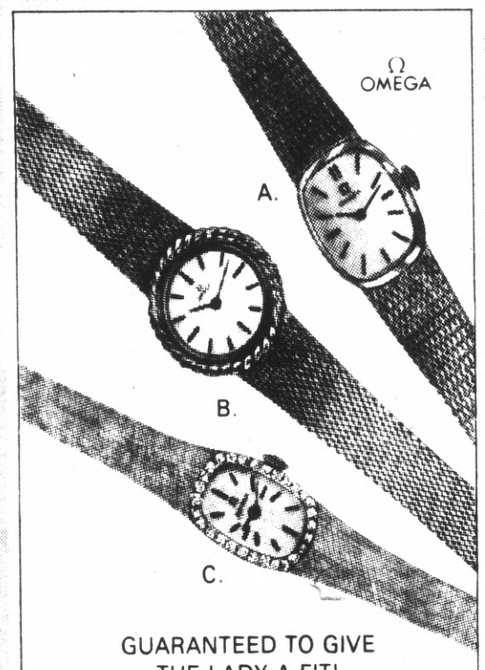

GUARANTEED TO GIVE THE LADY A FIT!

These magnificent Omega watches are equipped with incredible slidethrough fasteners, so they don't need sizing. So you don't have to spoil the surprise by learning the size in advance. Or postpone her enjoyment by having to have it fitted.

A. $160. B. $185. C. With diamonds, $750.

Do Something Beautiful.

CONVENIENT TERMS

GRANAT BROS

JEWELERS SINCE 1905

HILLSDALE SHOPPING CENTER · SAN MATEO
TANFORAN PARK SHOPPING CENTER · SAN BRUNO
Open evenings, Mon. through Sat., also open Sunday afternoon

Children's Musical Is Planned

"The Company," a group of Christian youngsters from The First Covenant Church of San Francisco, will present "Zack Jr." at the United Methodist Church, 1474 Southgate Ave., May 5 at 6 p.m.

The company is now in its second year. The Children range in age from 6 to 12 years.

"Zack, Jr." is a musical that tells the story of Zacchaeus lc7114event and his son, and how he and his son were changed when they met Jesus. The musical represents a new trend in Christian outreach for elementary ages, allowing them to creatively witness for their Lord.

Lorraine Heath

May Day! The start of the fifth month of what was our New Year such a brief time ago!! Our gardens may be in flower and properly attired for spring but it is hard to feel spring fever when we are still getting snow reports from the Livermore hills and Mount "Tam"!

Hopefully the advent of the annual Spring Festival at the Our Lady of Mercy Parish in Westlake will help "set the mood" for balmy breezes, blue sky and a few warm days before summer's fogs arrive. Seb Passanisi, chairman of the Our Lady of Mercy festival is promising great things to visitors to the parish hall during the next four days.

To start with, the hall has been decorated with terrific imagination and innovativeness to resemble the bottom of the ocean in keeping with the festivals theme, "King Neptune's Fantasy." With the stage set, the festival committee has been scattering booths about among the "coral coves" and under canopy of seaweed.

Richard Mudge and Frank McCann will be presiding over the race booth while the seahorses look on to see how their four footed counterparts conduct themselves on terra firma. Charles Boerio will be selling candles which Don Bechtel and Jerry Pult dispense ham and bacon. John Kachur and Sheldon Lendall will be selling beer and Charlie Santuccio and Joe Dovichi will be behind the counter at your favorite corner grocery. Dominic Oliveri and Dario Baciocco will be selling "strong spirits" and Robert Curran, Jim O'Connor and Ed LeBlanc will be pitching for customers at their dime pitch concession.

"Sports" is the name of the booth to be handled by Noel Mertens and Walt Henry. Frank Lawson and Dino Monati are in charge of "gaming" and Rubin Fuhrman and Bill Mahoney will be tending the money tree. For those who like to play pan, Al Diodati and George Iwai will be acting as hosts.

JUST AS BUSY as the men, the women will be serving refreshments at a booth watched over by Mrs. Gerald Pult, Mrs. Robert Cantwell, Mrs. Robert Erata, Mrs. Edward McEntee, Mrs. Robert Massey and Mrs. John Zuffo. A linen department will be the province of Mrs. Donald Tarantino, Mrs. John Macia, Mrs. James Dougherty and Mrs. Donald Osuna. Mrs. Robert Brizuela and Mrs. Joseph Rubino and Mrs. Joseph Potter will be tending the garden shop. Selling grab bag chances will be Mrs. John Pappas, Mrs. Michael Millane and Mrs. Al Diodati.

On the "wilder" side are the pandas which have been given over to Mrs. John Cresalia, Mrs. Byron Davenport, Mrs. Thomas Daly and Mrs. Frank Souza. Mrs. Richard Galliani and Mrs. James Murray will be selling records and Mrs. Albert Fambrini and Mrs. Victor Sariotti will be working in the "sweet shop". The toys for little tots will be sold by Mrs. James Garvey and Mrs. Robert Reich.

Festival hours are from 1 p.m. until 5 p.m. and again from 7 p.m. until 11 p.m. tomorrow. Friday the festival will be open from 7 p.m. until midnight and on Saturday and Sunday the festival will be in full swing from 1 p.m. until midnight. Reservations for the dinner on Saturday are available from Mrs. Frank Kelechava, 755-7732 or Mrs. Bobby Culpepper, 755-6530.

THE MUSIC DEPARTMENT of Terra Nova High School will present Spring Jazz 74 tomorrow at 8 p.m. in the school's "cafatorium."

The Terra Nova Jazz band, under the direction of John Bentley, will be the featured group.

Tickets, costing $1, will be available at the school.

ANYONE WHO WISHED to see Robert Kearney's fabulous pictures of his tour of Egypt, and missed his appearance at the Friends of the Daly City Library Review, will be offered a second opportunity to enjoy that program.

Mrs. Emmett B. Tierney, president of the Friends of the Library reports that, in response to popular demand, arrangements have been made for Kearney to show his slides tomorrow at 1 p.m. in the Coral room of the Westlake branch of the library.

When you drop by the library please remember to bring along any books, hard bound or paper back, records or sheet music that your family may no longer need. The Friends of the Library will hold their annual book fair in the Westlake Mall May 17 and 18, and it takes community support to make this type of undertaking a success. Plan to donate your used book and then drop by the fair to pick up some great bargains in used, but new to you, books and records.

SWEET AND SOUR chicken puffs, ham, chop suey, steamed rice and a variety of green and molded salads will be offered to dinner-dance guests at the St. Andrew's Community's "Return to Paradise" on May 18.

Mrs. William Holland, publicity chairman for the event reports that tickets, costing $7.50 per person are available from Mrs. Barbara Bruno, 992-4430, or from salesmen following each mass the next two Sundays.

PEGGY EASTER, Regional counselor for the Alpha Iota Sorority, was the honored guest at a pot luck dinner and meeting of the San Francisco Alumnae chapter recently.

Mrs. Edna Bardine was the hostess for the event which was a part of the annual official visit program and staged in conjunction with the Northern district meeting held at the Hilton Hotel in Oakland.

GENIE FACTORY
Authorized SERVICE

BANKAMERICARD

CALL 873-6933

OPEN SATURDAYS 'TIL NOON

SALES • SERVICE • INSTALLATION

IN-SHOP SERVICE & PARTS—8 A.M. to NOON
HOME SERVICE—NOON to 8 P.M.

SAN FRANCISCO DOOR & OPERATOR CO.

STATE CONTR. LIC. #283033 1027 AIRPORT BLVD. • SO. SAN FRANCISCO

NELL NORTON

Good morning, good cooks.

New recipes for preparing an entree or whipping up a fancy dessert are easy to come by, but new ways to serve vegetables are a bit more scarce. To correct this scarcity I've gathered some fancy vegetable dishes to share with you good cooks.

This first recipe offers broccoli garnished with tomatoes in a dish that has taste and eye appeal. The recipe calls for frozen broccoli but the market has a fine selection of fresh broccoli so now is the time to substitute that.

BROCCOLI AND TOMATO BAKE

2 (10 oz.) packages broccoli spears
1 (28 oz.) can whole tomatoes
3 Tablespoons butter or margarine
6 teaspoons flour
2 teaspoons minced onion
½ cup cracker crumbs
2 Tablespoons butter or margarine

Cook the two packages broccoli according to directions on the package, until almost done. Drain the large can tomatoes, reserving liquid. Melt the three tablespoons butter, stir in the six teaspoons flour and two teaspoons minced onion. Slowly add reserved tomato liquid and cook, stirring constantly, until thickened. Drain broccoli and place in center of shallow casserole dish. Slice the tomatoes in half, crosswise, and place decoratively around broccoli. Spoon sauce over vegetables and top with the half cup cracker crumbs that have been sauteed in the two tablespoons butter. Bake in 350-degree oven for thirty minutes. Serves 8 to 10.

If you are a beet fancier, as I am, you will find this recipe much to your taste. This recipe calls for fresh beets but if you wish you may use canned.

SWEET AND SOUR BEETS

2 pounds beets, peeled and diced
2 teaspoons cornstarch
3 Tablespoons honey
3 Tablespoons cider vinegar
1 Tablespoon butter
salt and pepper

Cook the two pounds beets in one cup boiling water about 20 minutes, or until tender. Blend together the two teaspoons cornstarch, and three tablespoons honey, then mix in the three tablespoons vinegar and seasonings. Stir into the hot beets, add the one tablespoon butter and cook, stirring frequently, for 5 minutes.

Makes 6 servings.

Combining yellow squash with lemon juice, onion and sliced tomatoes makes an attractive and very tasty dish.

LEMON SQUASH

2 Tablespoons butter or margarine
1 medium onion, sliced
1 large tomato, peeled and sliced
1¼ pounds yellow squash, (I used goose neck squash)
2 teaspoons lemon juice
salt and pepper

Melt the two tablespoons butter in saucepan. Cook the sliced onion until soft. Stir in the tomato slices, sliced squash, two teaspoons lemon juice and salt and pepper. Cover and cook over low heat about 20 minutes, or until soft. Serves 4.

"CINCO DE MAYO," the Mexican national holiday, will be colorfully celebrated Saturday at Westlake Shopping Center in Daly City. The "Ballet Folklorico Los Matlachines" will present two programs of authentic Mexican dances on the Westlake Mall at 1 and 3 p.m. The 10-dancer group is under the direction of Mariano Tapia, formerly of the Palace of Fine Arts, Mexico City. They will present dances of various states of Mexico in colorful native costumes. Songs and music of Mexico will be provided by the Ensenada Boys. Georgette Colhour, president of the Westlake Merchants' Association, invites all to attend the two free performances.

Players to Stage 'Terror' May 3

The Pacifica Spindrift Players production of Frances Stuart's play "Terror in the Suburbs" will open its three week run on May 3, at Oddstad Park Center, 1000 block of Crespi Drive.

In the roles of Marcia Cloud, Theresa Drake and Loretta Page are Bev. Gabrielli, Marge Heise and Peggy Fraga. Lynn Linman and JANET Spinosa play George Mollison and Hannah Cloud. The parts of Betsy, Carla and Bill Henderson are played by Carolyn Spinosa, Joni Fraga and Gary Nelson. Chip Bohlender, Luther Spraker, and B. Olson play Horace and Mr. and Mrs. Harrington. The cast is rounded out by other assorted bodies and corpses.

The play runs on Friday and Saturday at 8:30 p.m. on May 3, 10, 11, 17 and 18. Tickets will be available at the door. May 4 performance is sold out.

COUPON SPECIAL!
Introducing Christy & Joyce
★ SHAMPOO & SET 2.50
★ HAIRCUT just 2.50
★ PERMANENT just 8.50
includes cut complete
BRING THIS AD TO long hair extra charge
TUES. WED. THURS. ONLY
Cut 'n Set Salon
San Mateo: 57 W. 43rd. Ave. • 341-0653
QUALITY CONTROL BEAUTY SYSTEMS

Local Student Wins PG&E Scholarship

A four-year $4,000 Pacific Gas and Electric Company college scholarship designated for the company's San Francisco Division was awarded last week to Ann Virginia Edminster, a senior at Terra Nova High School, Pacifica. She was selected for her excellent academic achievement and leadership in school and community activities.

Miss Edminster is the daughter of Mr. and Mrs. Howard William Edminster of 423 Belfast Ave., Pacifica. She is a delegate to the mode! United Nations in Berkeley. She plans a professional career as an architect.

The scholarships are among 16 presented by PG&E President John F. Bonner at a dinner honoring 48 outstanding student finalist from high schools throughout Northern and Central California who competed in day-long judging. More than 4,000 seniors participated in this year's competition.

The 32 runners-up each received a $500 award in recognition of their academic attainments.

The two San Francisco Division runners-up are:

Michael Patrick Phillips, a senior at Mills High School, Millbrae, and the son of Mr. and Mrs. Patrick James Phillips of 181 El Bonito Way, Millbrae. He plans a career in engineering.

Robert Joe Westberg, Jr., a senior at Terra Nova and the son of Mr. and Mrs. Robert Joe Westberg of 1012 Rainer Ave., Pacifica. Joe is planning a career in engineering.

This is the eighth year of PG&E's college scholarship program in memory of its late board chairman James B. Black, who in his lifetime gave leadership to many funding efforts in support of higher educations.

Stroke Club Sets Meet

The Mary's Help Hospital Stroke Club will meet May 14 at 7 p.m. in the ninth floor recreation room of the Daly City Hospital.

Richard H. Licata, M.S., Ph.D., director of the department of medical education and research at Mary's Help, will be the featured speaker at the May meeting. His topic is "Future Direction of Research on the Stroke Problem."

The meeting is open to all stroke victims, their families and friends. The purpose of the club is to help stroke victims adjust to new life styles made necessary by a stroke.

For details, contact Dianne McGowan, R.N., at 992-4000, extension 291.

ENTERPRISE DUTY

Navy Seaman Apprentice Michael D. Green, son of Mr. and Mrs. Seth D. Green of 63 Pacifica Ave., Daly City, has reported for duty aboard the USS Enterprise homeported in Alameda, Calif.

DC Summer Jobs Program Begins

The Daly City Summer Jobs Program currently is getting together in preliminary meetings to organize a push to help canvass business and industry in the area to locate summer jobs for the Daly City youth.

The Summer Jobs Program was created in 1968 when a coalition of business leaders, government officials and educators was formed to seek employment opportunities, primarily for minority and disadvantaged youth.

In the summer of 1973 the program placed between 500 to 600 young men and women in full or part-time jobs, according to Michael Orlich, Work Experience Education Program supervisor for the Jefferson Union High School District. This year their goal is to find over 700 jobs.

Currently, Michael Orlich, Work Experience supervisor, Guillermo Reece, youth worker with the San Mateo County Mental Health Center and Michael Furtch, community service representative with the Community Service Center are working together with the cooperation of the school Work Experience coordinators to build a list of summer jobs and screening applicants to try to match the worker to the job specifications.

Chairman of the Program for Jobs for the Summer of 1974 is McRobert Stewart, Mayor of Daly City.

The program will serve as a clearing house — providing a source of young men and women who are anxious to work, a trained staff to interview all applicants and a referral service which refers only the applicants best suited to the job to prospective employers.

Mayor Stewart, Orlich, Reece and Furtch have urged anyone needing summer employees, either full time or part time, to call the Work Experience Education Program, Jefferson Union High School District (755-3920).

In the next few weeks a series of breakfast meetings will be held for the Summer Jobs Program. Members of business and industry will be contacted and are urged to attend and help the Daly City youth.

Field Trip To Airport Scheduled

The South San Francisco Parks and Recreation Department is sponsoring a field trip to the San Francisco International Airport May 11.

The tour will consist of the passenger terminal buildings, airline ticketing counters, piers with aircraft gate positions where passengers board or leave their jetliners through "jetways," baggage claiming areas, restaurants, news stands, flower and candy shops and a variety of other activities related to serving the air traveler.

Boys and girls five to 14 years of age may participate in the field trip. Parents who wish to accompany their children may do so. A small fee will be charged for the trip to the airport to cover transportation.

For details concerning the trip contact the Parks and Recreation Department at 873-8000, ext. 50.

Knights Member

Knights of Columbus Membership Director Thomas Curr reports that at ceremonies held recently a new member was added to Marian Council No. 3773. Receiving his admission degree into the Order was Robert L. Harp.

BABY WEEK SPECIALS
BABYLINE RAGGEDY ANN CRIB
SPECIAL $47.90
BABYLINE FULL PANEL WHITE DOUBLE DROP CRIB 34.90
HIGH CHAIR Petersen Reg. 22.00 15.90
STROLEE PRIDE PLAYPEN 40x40. Padded legs. Many colors. Reg. 34.00 24.90
CRIB MATTRESS Serta. 6-year size Reg. 28.00 19.90
SIMMONS BALL CRIB Steel stabilizing rods. White, yellow 59.90
STROLEE STROLLER Basket, hood 17.98
BLANKETS - CURITY Crib Size 36x50 100% acrylic. reg. 5.00 ea. 2.99
CAR SEAT Little Love General Motors 12.98
GENERAL MOTORS LARGE CAR SEAT. 28.90
UMBRELLA STROLLER Cross River 18.90
-YOUTH BED White Maple 37.90
INFANT SEAT Reg. 5.00 2.99
SWINGS Wind it up and that's all 8.90
COMBINATION WALKER JUMPER Non-tippable 5.90
HOODED PRAM SUIT Famous Brand S & L Reg. 7.50 4.99
THERMAL BLANKET SLEEPER Famous Brand S - XL values to 9.00 4.99-5.99
INFANT LONG GOWN Famous Brand each Irreg. 1.99
BASSINETTE SHEET Irreg. 1.49
CARTER SLEEPERS Irreg. Sizes 2 3 4 ea. 3.39
LARGE DIAPER PAIL Reg. 5.00 NOW ea. 2.99
Lullaby Lane SINCE 1947
• Lullaby Charge • BankAmericard • Master Charge
Open Wed. and Fri. 'til 9 Sunday 12-4 Phone 588-7644
488 San Mateo Ave. • SAN BRUNO

It's Our Spring HOME LIGHTING SALE
THE LIGHTING CENTER
Freshen up your home with the latest, most exciting, functional . . .
CHANDELIERS AND OUTDOOR LIGHTING
The Lighting Center offers an unbelievable selection of lighting fixtures for outside and inside, kitchen, dining room, bedroom, bathroom —you name it.
19.95 24.95 10.95 19.95 19.95 24.95 10.95 19.95
REFRESHING! ALL ALUMINUM GARDEN LIGHTING
ALL FINEST QUALITY, REASONABLY PRICED AS SHOWN.
FREE DRAWING DURING REMODELING
BEAUTIFUL CHANDELIERS
SWISS WATCHES FREE EACH MONTH
AS LIGHTING CENTER WILL APPEAR
CHANDELIERS from SPAIN!
2-inch crystal prisms — completely assembled
4 lite — only 24.95
5 lite — only 39.95
6 lite — only 44.95
8 lite — only 59.95
10 lite — only 59.95
12 lite — only 79.95
COLOR— FULL LIGHTING IN CHOICE OF COLORS CAGES (other styles) $34.95
CONTEMPORARY CHANDELIER FIVE LIGHT BLACK GOLD HI-LIGHT GLASS SMOKE ONLY 49.95
ITALIAN CHANDELIERS
Sculptured Italian flowers. Polychrome 26" spread. Very specially priced 5 lite 69.95
Bronze and crystal chandelier. Not pictured. 27" spread. Specially priced for only 8 lite 69.95
POOL TABLE LIGHTS
2 lite pendant Length 44" Black ONLY 34.95
BANKAMERICARD master charge
1917 S. EL CAMINO, San Mateo at 19th Ave. Freeway
Daily 9:30 a.m. to 5:30 p.m. • Free • Drive-thru parking • 573-1441

Samuel Chandler

Treasure

Here's a treasure! "Treasure's of America, and Where to Find Them."

In producing it, Readers' Digest has provided "an illustrated guide to our priceless heritage of art and architecture, furniture and the decorative arts, historic polaces, gardens, monuments and engineering marvels.

For clarity in organization the book divides the United States into nine regions, California is in Region eight with Nevada, Utah, Colorado, New Mexico and Arizona. In this section San Francisco is listed as a place with more than five treasures — 31 to be exact.

Let us see if you can recognize some of them. Buddha's Universal Church at 720 Washington St. Here is a work of love that was constructed by volunteers of all races. Working during their spare time the volunteers finished their job in 11 years. Then they presented a building with a gold hued chapel containing an alter in the the form of a ship known as the Buddhist-Vessel of Truth. The piece is a six-foot high mosaic of Buddha. Two small chapels and and a roof garden offer sanctuaries for quiet meditation. The building is open on the second and fourth Sundays of each month.

Speaking of churches there is Old St. Marys Catholic Church at 660 California St. Many people pass it every day but few know it was constructed of New England bricks, Chinese granite and California redwood. When it was dedicated in 1854, it was the largest building in San Francisco.

Within the Golden Gate Park there is no treasure more dear than the Conservatory. The book of treasures writes of it "About 100 years ago the domed glass house with its choice plants welcomed its first visitors. The Conservatory's earliest bulbs and plants came from London, England and were shipped cross-country by the Wells Fargo Express." Todays ever-changing floral displays hail from those pioneer plants.

AMONG THE OTHER parts of the San Francisco scene mentioned as treasures are the Embarcadero Center, the San Francisco Maritime Museum, the Chinatown Health Center at 1490 Mason St. and, of all places the Public Library.

What "Treasures of America" does for San Francisco it does for many cities and towns. Five thousand treasures are described to show Americans that their land is full of "beautiful and rewarding places."

Accompanying the book is a pocket guide to American antiques. Here the editors — who are the editors of American Heritage — write of the lore of antiques and of art and mystery of craftsmanship and of the styles of American antiques. Each page is filled with illustrations that show the size and shape of furniture and other items that have become antiques. This little book, thus becomes a ready reference "to the rich and varied world of American antiques."

Both volumes — "Readers Digest Treasures of America and Reader's Digest Pocket Guide to American Antiques" — were presented to the Daly City Public Library by the National Huguenot Society through Mrs. Andrew Ross who has donated many wonderful volumes and remains one of the Daly City Public Library's best friends. Her contributions show that she is a precious friend and ever zealous.

Volunteers Shedding Their Image

By MICHELLE CARTER

"It's impossible to profile the volunteer in America any more. She's not just the little old lady in tennis shoes any more. Now the typical volunteer could be almost anyone — even a four or five year old child."

The speaker is Vee Tinnin, and she ought to know what she's talking about. Ms. Tinnin is director of the Western Office of the National Center for Voluntary Action in San Francisco, and she's been involved in the center since its inception in 1970.

"I think the volunteer profile started changing first with the Peace Corps and people like Ralph Nader. Lots of people who had never volunteered before started getting involved.

"Part of the work of the center is to stimulate all kinds of people to volunteer and to find volunteer work that satisfies them."

As part of this program, the Voluntary Action program has sponsored short commercials that are shown during the televised NFL football games in the fall. The commercials are intended to show that there's a need for everyone in volunteering — even men.

"There are a lot more men in volunteering now. A lot are retired men in programs like the Retired Senior Volunteers and SCORE. But there are also many business men, lawyers and doctors — all people who are looking for a meaningful form of public service."

Ms. Tinnin was prompted to talk about volunteerism in America by National Volunteer Week which is being celebrated this week. Attention across the country is being focused on the accomplishments of the volunteer.

Ms. Tinnin is in charge serving the needs of the western states on behalf of the National Center for Voluntary Action in Washington. When the center closed its four regional offices when the need for them had diminished it established Ms. Tinnin's position and sent her to San Francisco. The Bank of America Foundation donated office space for her at 625 Market Street, Suite 309.

Why San Francisco instead of the much more populous southern part of the state?

"As curious as it may seem, almost every voluntary action group which we would deal with has its western regional office in San Francisco rather than Los Angeles — so this was the natural choice."

Vee Tinnin likens her office to that of an embassy — sort of a western outpost for carrying the message of voluntary action. She is there to offer help to groups attempting to form community voluntary action centers (such as the Volunteer Bureau/Voluntary Action Center located at 119 Primrose Road, Burlingame) and to already functioning service groups who need volunteers to staff their operations.

She also can put organizations in touch with the clearinghouse of resources that the NCVA office maintains in Washington. That data bank responds to hundreds of queries a month about development and operation of volunteer programs.

"We're here to offer help in developing a program — to keep people from reinventing the wheel.

"We're also in the middle of training 10 volunteer consultants who will in turn go out and recruit and train other consultants. Their task will be to provide vital information on fund-raising, public relations, program development, evaluation and information systems for volunteer groups around the country."

Another facet of Vee Tinnin's job is to elevate the status of the volunteer.

"Volunteers are no longer content with licking envelopes. They want to know what's inside that envelope, and they're interested in helping to make decisions about policy and other important matters.

"We're interested in establishing a progression for volunteers and for training those people who must coordinate volunteer activities. Many junior colleges offer courses for volunteer coordinators now, and many more will be offering them in the future."

VEE TINNIN

Ms. Tinnin pointed out that volunteers of all backgrounds and training are needed and that voluntary organizations have more sophisticated needs than in the past.

The areas where volunteerism is mushrooming, she said, include corrections and criminal justice (where programs are are designed to help the families of prisoners and the prisoners themselves when they are released as well as meeting a number of other specific needs) and the schools.

"A number of school districts now have a full-time coordinator of volunteers on their staff."

Family volunteering is a new form of service, Ms. Tinnin explained, and through the dedication of an entire family, even the youngest members of the group are volunteering effectively.

"I have the perfect example. One family was volunteering with retarded children in an institution. On certain occasions one of the children would be brought to their home for a vist.

"One of the children who came into their home was a child who could not speak and was considered uneducable. But their four-year-old son, who had just learned to talk himself a short time ago, couldn't understand that someone couldn't talk. He just kept drilling and drilling on this child, and the child spoke his first words. By the time he returned to the institution, he'd learned about 10 words.

"In this case, a four-year-old boy was the effective volunteer."

Another new twist to volunteerism is the fact that "lots of people who've been on the receiving end of volunteer work and social services are now doing the volunteering. Welfare recipients are now turning the tables and volunteering and handicapped people are finding they have something to give."

She related the story of a blind woman who became a Volunteer of the Year and a handicapped woman from San Francisco who won that title last year.

But most of all, she added, it's important to understand that volunteering isn't always done within a structured group.

"Almost as much volunteering is done in non-institutionalized form as is done within an organization. After all, it's really just caring."

Our Lady of Mercy Parish 'Neptune Fantasy' Scheduled

The festival of Our Lady of Mercy Parish, "Neptune's Fantasy," will open May 2, at 1 p.m. in the parish hall, 7 Elmwood Drive, Daly City.

Mrs. John Loughran, floor chairman of the four-day event, announced the following chairmen and co-chairmen will be "on deck" for the marine world spectacular:

Refreshment booth, Mmes. Gerald Pult, Robert Cantwell, Robert Arata, Edward McEntee, Robert Massey, John Zuffo; linen booth, Mmes. Donald Tarantino, John Macia, James Dougherty, Donald Osuna; garden booth, Mmes. Robert Brizuela, Joseph Rubino, Joseph Potter; grab bag booth, Mmes. John Pappas, Michael Millane, Al Diodati; panda booth, Mmes. John Cresalia, Byron Davenport, Thomas Daly, Jack Souza; records, Mmes. Richard Galliani, James Murray; sweets booth, Mmes. Albert Fambrini, Victor Sariotti; Toys for Tots booth, Mmes. James Garvey, Robert Reich.

The race booth will be chaired by Richard Mudge and Frank McCann; candle booth, Charles Boerio; ham and bacon booth, Don Bechtel and Jerry Pult; refreshment booth, John Kachur, Sheldon Lendall, Dominic Oliveri and Dario Baciocco; dime pitch booth, Robert Curran and Jim O'Connor and Ed Le Blanc; sports booth, Noel Mertens and Walt Henry, fish booth, Frank Byrne and Andy Skirra; gaming booth, Frank Lawson and Dino Donati; money tree booth, Rubin Fuhrman and Bill Mahoney.

Pan game booth, Al Diodati and George Iwai. Major investments are being directed by Mrs. Richard Mudge and Frank Mullen. Dinner chairmen are Mrs. John Kachur and A. J. Phillips; and decorations, Ed Cuevas and Al Modena.

Mrs. John Loughran

The general chairman of the festival is Seb Passanisi, who reminds the public of the time schedule for the four-day event: May 2 from 1 to 5 p.m. and 7 p.m. until 11 p.m. On Friday the festival will open at 7 p.m. until midnight and May 4 and 5, the times will be 1 p.m. to midnight. All proceeds from the festival will benefit the parish school.

Patti Page, Mills Bros. Headline

Nostalgia reigns at the Circle Star Theatre when Patti Page and the Mills Brothers perform May 24-26 for 4 performances. Ms. Page's appearance will mark her first time back to the Bay Area in 25 years and the Mills Brothers have remained favorite melody makers for years. Performance times will be Friday and Saturday at 8:30 p.m. and Sunday at 3:00 and 7:30 p.m.

The epitome of suave and coolness describes Andy Williams, who will perform at the Theatre June 25-30 for 8 shows. Performance times are Tuesday thru Friday at —:30 p.m., Saturday at 7:30 and 10:30 p.m. and Sunday at 3:00 and 7:30 p.m.

The Pointer sisters originally slated June 28 & 29 have postponed until later this year. Following Andy Williams will be Harry Belafonte, July 2-6; Jackson 5, July 8-14; Frank Zappa and the Mothers of Invention, July 19-20-21; and Dionne Warwicke, July 26-28.

CYNTHIA MINUCCIANI, ALBERT TRAVERSO

SSF Couple Plans A Summer Wedding

Mr. and Mrs. Robert Minucciani of South San Francisco are announcing the engagement of their daughter, Cynthia Lynn, to Albert John Traverso, son of Mr. and Mrs. Albert Traverso, also of South San Francisco.

The couple is planning a summer wedding next year.

Cynthia is the sister of Steven and Richard Minucciani and the granddaughter of Mr. and Mrs. Keith McCowen and Mrs. Claurina Minucciani. She is attending Heald Business College.

DUTY IN FLORIDA

Navy Boatswain's Mate First Class Thomas R. Dorsher, husband of the former Miss Mildred N. L. Cattano of 319 Sea Side Drive, Pacifica, has reported for duty at the Recruit Training Command in Orlando, Fla.

Westlake Insurance Agency
Walter F. Brodie
36 Park Plaza Drive
PL 5-7113
Westlake Shopping Center

REWARD
TENNIS PLAYERS ONLY
$1.00
COURT SIDE
TENNIS BALLS (your choice)
WILSON, DUNLOP, PENN or SPALDING
We Want You To See Our Shop
And We're Willing To Pay For It!
1150 EL CAMINO BELMONT CALL 593-5455
One block south of Ralston
Easy access from Bayshore
Mon.-Sat. 9:30-6
Fri. 'til 9-Sun. 10-3
BRING THIS IN TO CLAIM REWARD
(Please, one per customer)

SELIX
THE FORMAL WEAR SPECIALIST
SALES • RENTALS
SAN MATEO
94 East 3rd Ave.
Open Monday to 8:30 P.M.
PALO ALTO
158 University Ave.
Open Monday to 8:30 P.M.
SAN FRANCISCO • OAKLAND • HAYWARD
EL CERRITO • BERKELEY • SAN MATEO
PALO ALTO • SANTA CLARA • SAN JOSE
SACRAMENTO

VINCE'S SEA FOOD
OUR 28th YEAR
16th Ave. & El Camino, S.M. 341-2568
The "Original" Fisherman's Wharf on the Peninsula
EVERYDAY LOW, LOW PRICES!
PACIFIC OYSTERS
FROM THE NORTH PACIFIC
10 OZ. JARS 99c
RED SNAPPER
Whole Fish 59c lb.
FRESH SALMON NOW IN SEASON
LIVE OR COOKED CRABS DAILY
NO CHARGE FOR CLEANING AND CRACKING
Wide selection of fish, shellfish, genuine littleneck hardshell clams from the North Pacific. Fresh Eastern oysters and live Maine lobsters flown in daily.

IT'S TODAY
and the ladies are once again wearing chains!

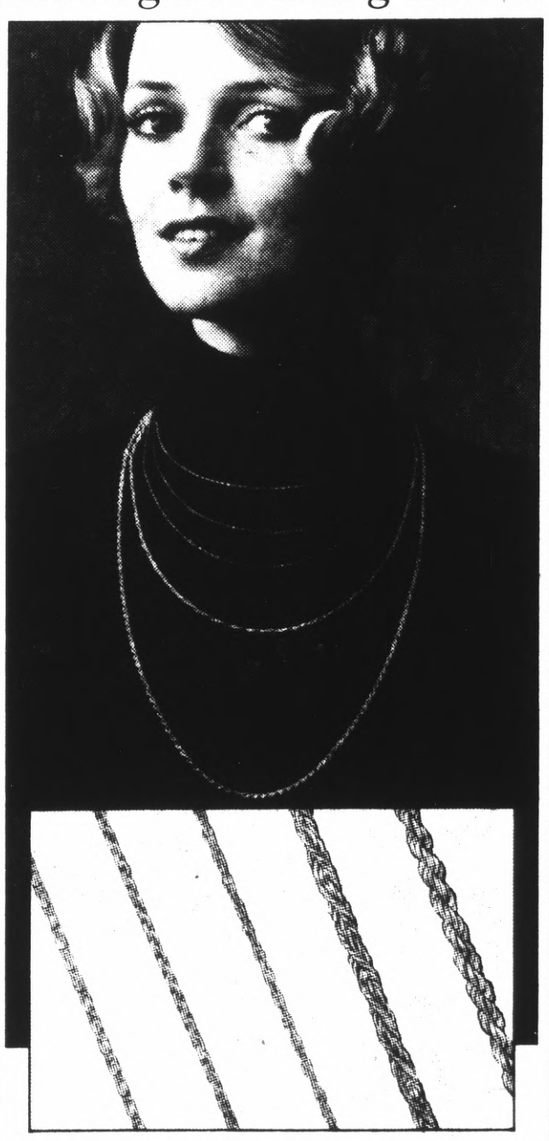

Gold chains are big news: and have you noticed what the slinky, clinging, contour-following ropes and chains of gold do for a lady's looks? Very exciting, very compelling, very sophisticated. Choose from our selection of 14 karat gold chains in many styles and many lengths, from $15 to $300.
Do Something Beautiful®
CONVENIENT TERMS
GRANAT BROS
JEWELERS SINCE 1905
HILLSDALE SHOPPING CENTER · SAN MATEO
TANFORAN PARK SHOPPING CENTER · SAN BRUNO
Open evenings. Mon. through Sat., also open Sunday afternoon

Births

MARY'S HELP HOSPITAL
Born to Mr. and Mrs.—
DE MARTINI, Stephen, 417 Valverde Drive, South San Francisco, April 12, a daughter.
CHEECHOV, Steven, 663 Larchmont Drive, Colma. April 13, a son.
HUSFELD, Carl, 3490 Crestmoor Drive, San Bruno, April 13, a daughter.
MOZZETTI, Jr., Clifford, 117 Morton Drive, Daly City, April 15, a daughter.
BUZZARD, Ronald, 462 Andover, Pacifica, April 16, a son.
MARTINEZ, Manuel, 647 Larchmont Drive, Colma, April 17, a son.
MULLAN, Brian, 454 Cherry Avenue, San Bruno, April 17, a son.
VILLALOBOS, Rogelio, 1032 Nimitz Drive, Colma, April 17, a daughter.

SAN FRANCISCO
Born to Mr. and Mrs.—
IWANAGA, Montague O., 130 Sonoma Court, San Bruno, April 5, a daughter.
KELLER, Richard K., 3871 Coronado Way, San Bruno, April 10, a daughter.
LAVEZZOLI, Frank T., 162 Marbly Ave., Daly City, April 13, twin sons.
LEONARD, Andrew N., 100 Saipan Road, Daly City, April 8, twin sons.
IBARRA, Victor, 528 Railroad Ave., South San Francisco, April 9, a son.
JAGELS, Ronald E., 3888 Carter Drive, South San Francisco, April 15, a son.
MADLANSACAY, Rolando, 455 87th St., Apt.No. 7, Daly City, April 8, a daughter.
MEADE, David A., 248 Santa Inez Ave., San Bruno, April 2, a daughter.
MORRIS, Alan R., 1 Westlake Ave., Daly City, March 11, a son.
NOBLE, Clinton L., 56 Third Ave., Apt. No. 3, Daly City, April 14, a son.
OVERSTREET, Robert J., 3821 Radburn, South San Francisco, April 9, a son.
PIKE, Anthony R., 82 Seacliff Ave., Daly City, April 17, a son.
STEELE, Clifford, 120 No. B Los Olivos, Daly City, April 11, a son.
VALLEJO, Maximino, 76 Shakespeare St., Daly City, April 14, a daughter.
BARENDRICK, Benjamin W., 290 Seaside Drive, Pacifica, March 23, a son.
JANSEN, Leo A., 1431 Perez Drive, Pacifica, April 4, a son.
SMITH, George S., 852 Stonegate Drive, South San Francisco, March 29, a daughter.
SCOTT, Edmund N., 82 Bellevue St., Daly City, April 1, a daughter.
MOODY, Kenneth W., 17 Iwo Jima Road, Daly City, April 5, a daughter.
CHRISTENSEN, William H., 730 St. Lawrence Court, Pacifica, April 9, a daughter.

PENINSULA HOSPITAL
Born to Mr. and Mrs.—
HANNON, Eugene A., 834 Paloma Ave., Burlingame, March 22, a son.
JOHNSON, Mark W., 754 Glenview Drive, San Bruno, April 18, a daughter.
WALSH, Thomas J., 140 San Marco, San Bruno, April 17, a son.
GRANT, Ronald J., 131 Lake St., Brisbane, April 19, a daughter.
BORG, Paul M., 241 Stanley Road, Burlingame, April 19, a son.
RAJHBOY, Hussain M., 130 Francisco Drive, South San Francisco, April 20, a son.
WORKS, Edwin L., 243 San Marco, San Bruno, April 21, a daughter.

Tango and Cha-Cha in Daly City

The Daly City Recreation Department is sponsoring a spring social dance class for adults.

The seven-week session will meet each Tuesday evening at the Westlake Community Center starting at 7:30 p.m. through June 11.

Under the direction of Ms. Gene Evans, beginning and advanced students will learn the tango, cha-cha, and foxtrot.

Advance registration is requested, and interested students must register by sending name, address, and daytime phone along with correct fee to the Daly City Recreation Department, 134 Hillside Blvd. Fees are not taken at the class.

Instruction fee is $11 per couple and $6 per single partner. For details, call 992-5356

LEVITZ NATIONWIDE FURNITURE WAREHOUSE
$30 MILLION Anniversary SALE!

The Massive Buying Power Of Our 55 Furniture Warehouse Showrooms Bring You These Special Savings

ALL 5 PCS. $97
Only At Levitz...5-Pc. "Plank Look" Dinette!

$175
Feast Your Eyes! 84" Herculon Olefin Sofa!

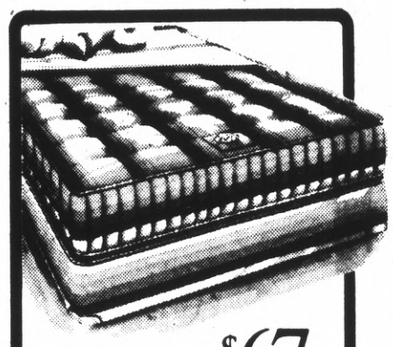
2 PCS. $67
Enjoy Full Or Twin Wilshire Hotel Bedding

$77
Decorate With Rayon Velvet Lounge Chairs!

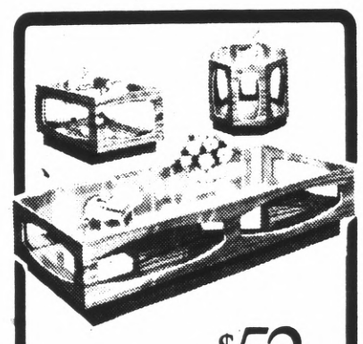
YOUR CHOICE $52
Pick Sleek Openwork Tables At Savings!

$287
Live Modern With This 100" Kroehler Sofa!

BEDDING NOT INCLUDED
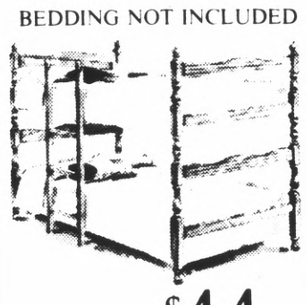
$44
Have This Space Saving Bunk Bed!

REGISTER IN OUR SHOWROOM TO WIN
PRIZES
5 Trips For 2 To South America
AS NATIONWIDE BIRTHDAY PRIZES
Braniff gets you there with Flying Colors
Trip Deadline Dec. 31, 1974
Non-Exchangeable
Non-Refundable
BI BRANIFF INTERNATIONAL
Plus 5 Portable Color T.V. Sets At Each Local Unit!
Braniff flies from more U.S. cities to more South American cities than any other airline. Stay 7 days and 6 nights at Santa Maria Beach Club Hotel near Lima, Peru! 5 couples will win national trips, plus $500 in cash! 5 color T.V. sets will be won at each location. Register today!
CONTEST RULES
No purchase required. Winner need not be present at drawing. Open to persons over 18 years of age. Levitz employees, suppliers or associates are not eligible. Register today in our showroom. Drawing is Saturday, June 15, 1974.

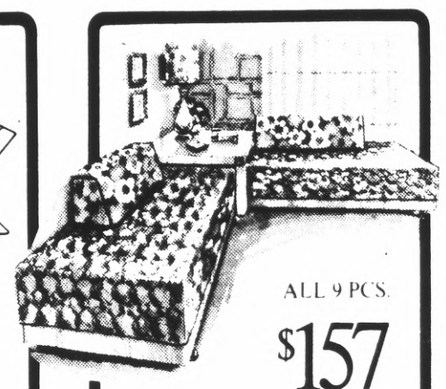
ALL 9 PCS. $157
Seat 6, Sleep 2 With 9-Pc. Corner Group!

$9
Own Scrolled Wrought Iron Cigarette Table

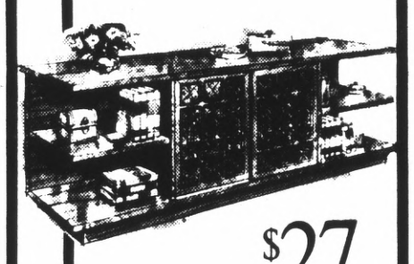
$27
Exquisite Credenza At Great Savings!

• TRIPLE DRESSER
• MIRROR
• NIGHTSTAND
• FULL OR QUEEN HEADBOARD
$295
Add A 4-Pc. Bassett Mediterranean Bedroom!

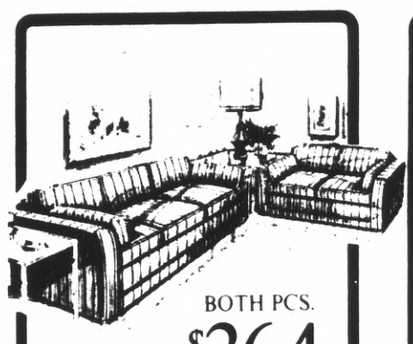
BOTH PCS. $364
Be Elegant! 101" Sofa And 64" Loveseat Buy!

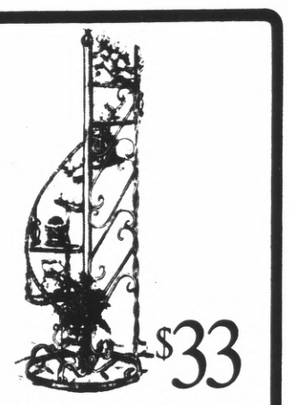
$33
Show Off Curios On 69" Spiral Staircase!

$14
Bean Bag Fun Chair At Levitz Savings!

• TABLE AND 4 CHAIRS OR CHINA
YOUR CHOICE $194
Bassett Table & 4 Chairs Or China!

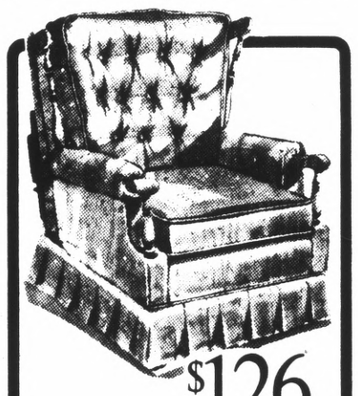
$126
Own A Swivel Rocker By Kroehler! Save!

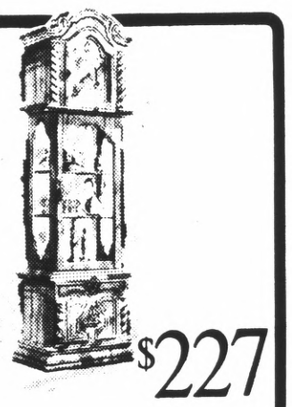
$227
Own A Lovely Clock Curio With Mirror!

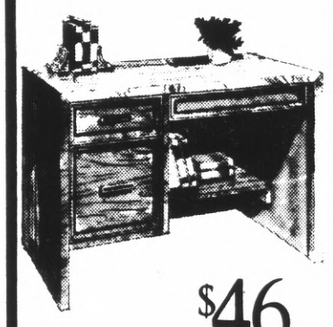
$46
Own A Big 38" Desk At Savings Today!

$197
Have 72" Wall Unit With Built-In Stereo!

$246
Wilshire Herculon Olefin Sleep Sofa!

• TRIPLE DRESSER
• MIRROR
• NIGHTSTAND
• FULL OR QUEEN HEADBOARD
$396
Here Is "Americana" 4-Pc. Bedroom!

• TABLE AND 4 CHAIRS
CHINA $375 $437
Bassett 5-Pc. White Tone Dining Room!

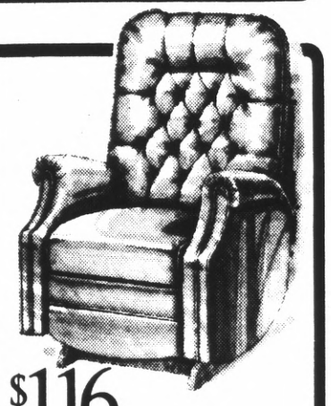
$116
Siesta Lounger Premier Recliner By Futorian!

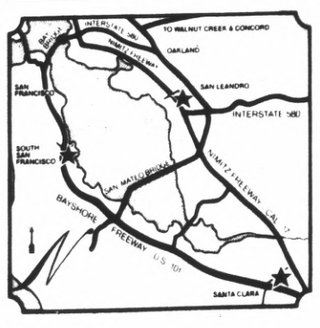

★ **SO. SAN FRANCISCO**
Bayshore Freeway 3 Miles No. of Airport, Oyster Point (So. San Francisco) Exit

★ **SANTA CLARA**
Bayshore Freeway Montague Exit
East to 2121 Laurelwood Rd

★ **SAN LEANDRO**
Nimitz Freeway At Marina Exit
East to 3199 Alvarado St

ALSO IN SACRAMENTO
4741 Watt Ave. North Highlands

ALSO IN FRESNO
4524 West Shaw

SINCE 1910
LEVITZ®
COAST TO COAST

Warehouse And Showroom

© COPYRIGHT 1974 LEVITZ FURNITURE
All merchandise is priced for pick-up at our dock in the original factory container. Or, if you wish, we'll deliver for a slight charge.

SAVE YOUR CASH... USE YOUR GOOD CREDIT
TODAY
TOMORROW
10AM • 10PM

YOU KNOW IT'S TOP

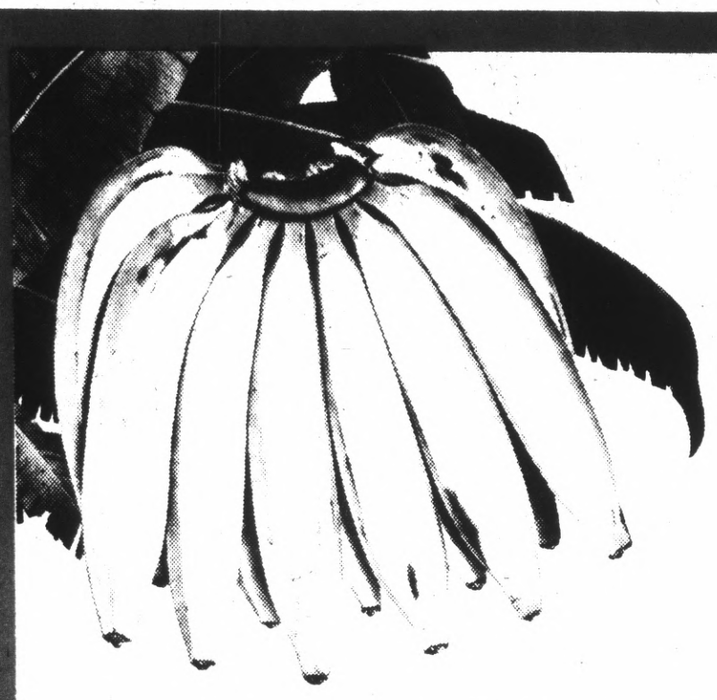

BANANAS

Golden Ripe **8** Lbs. **$1**

ScotTowels
Decorated 130 Count
EXTRA VALUE **39¢**

Ivory Liquid
Dishwashing Detergent
22 oz.
SUPER SAVER **55¢**

V-8 Juice
Vegetable Juice Cocktail
46 oz. EXTRA VALUE **49¢**

Large Eggs
Cream o' the Crop
Grade AA Doz. **57¢**

SAFEWAY

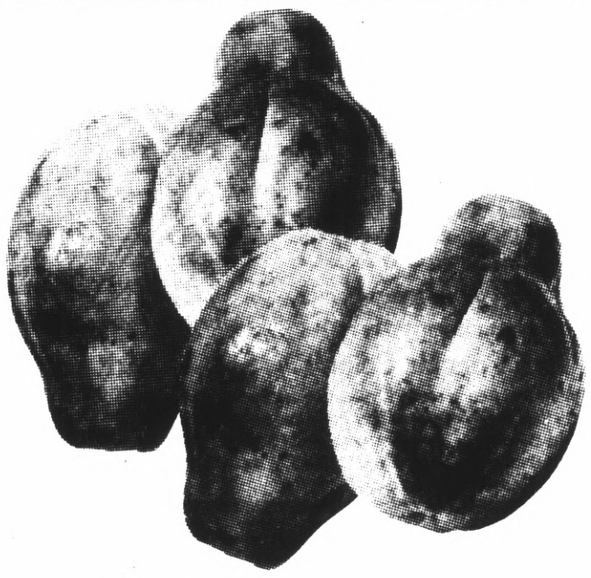

Papayas
Large Size Each **49¢**

Grapefruit	White	8 lb. bag 89¢
Oranges	Valencias	5 lb. bag 79¢
Extra Fancy Red Delicious Apples		3 LBS $1.00
Rhubarb	Field Grown	29¢ lb.
Avocados	California Grown Hass Variety	Each 49¢
Orange Juice	Safeway Label Pure Florida	½ Gal. 98¢
Town House Raisins	IDEAL FOR LUNCH BOXES	6 PACK 53¢

Beverage Values

Lipton Tea	Black Bulk 8 oz (Canterbury 8 oz 93¢)	97¢
Safeway Coffee	Instant 10 oz (Regular 1 lb Bag $1.87)	$1.42
Folger's Coffee Crystals	Instant 10 oz (6 oz $1.33)	$1.69
S&W Coffee	100% Colombian 1 lb	$1.29
Edwards Coffee	Rich 'n Colombian Coffees 1 lb $1.11	$1.99
Folger's Coffee	Ground 1 lb (2 lb $1.13)	$1.99
Folger's Coffee	Ground 3 lb Edwards 3 lb $2.89	$2.99

Everyday Needs

Snap-E-Tom Tomato Cocktail	Regular 6 oz	SS 49¢
Heinz Dill Pickle	Hamburger Slices 16 oz	48¢
Vienna Sausage	Armour 5 oz	41¢
Kraft Cheddar Spread	Old English 5 oz	SS 45¢
Potato Bread	Wrapped 1 lb	43¢
Grape Jelly	Embassy 8 oz Mini 20 oz 63¢)	55¢
Jiffy Cake Mix	Yellow 9 oz	SS 15¢

SUPER SAVER **Iced Tea Mix** Nestea with Sugar & Lemon 12 oz pkg **66¢**

SUPER SAVER **Toast 'ems** Pop-ups Toaster Pastry 10½ oz. **44¢**

SUPER SAVER **Crackers** Sunshine Cheez-It 16 oz. **59¢**

Clip Top Carrots
Crisp and Flavorful Lb. **10¢**

U.S. No. 1 Yellow Onions
New Crop Lb. **10¢**

Radishes & Green Onions
Bunch Each **10¢**

Bedding Plants
Petunias Marigolds and Others
Flats of 10 $3.29
3 for $1

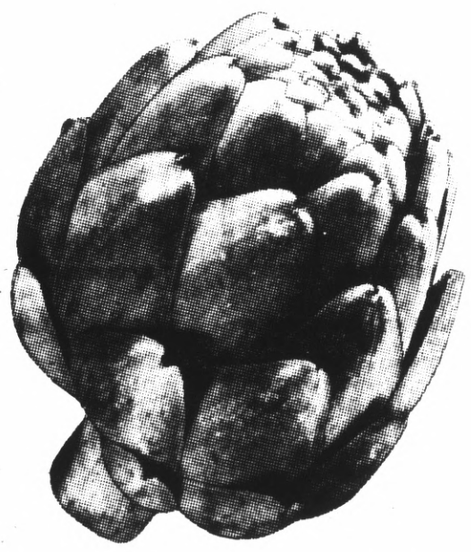

Large Artichokes
Thick Meated Leaves
4 for $1

Liquor & Wine

MacNair's Scotch	Bottled in Scotland 86 Proof Quart	$6.35
Canadian Whisky	Canadian Hill 80 Proof 5fth (Canadian Club 86.8 Proof 5fth $6.95)	$4.49
Smirnoff Vodka	80 Proof 5fth	$5.09
Mateus Rose	Imported 25 oz	$3.19
Almaden Mt. Chablis	White Wine 5fth	$1.67
Rhineskeller Wine	Italian Swiss Colony 2 Gallon	$2.09
La Mesa Burgundy	2 Gallon	$1.79

(Liquor Available at Stores Marked L Only)

Health & Beauty Aids

Crest Toothpaste	5.1 oz	54¢
Listerine Antiseptic	12 oz	SS $1.15
Throat Lozenges	24 count	65¢
Efferdent Tablets	Denture Cleanser 60 Tablets	SS $1.25
Body All Deodorant	Regular 3 oz	SS 98¢
Aqua Net Hair Spray	Regular 6 oz 75¢	63¢
SSE Shave Cream	7 oz	SS 76¢

Hand Painted Hearthside
STONEWARE DINNERWARE

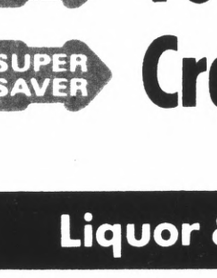

Featured This Week **49¢**

Salad Plate

Covered Sugar

$1.99 Each

Bonus Value This Week

Trash Can Liners
KITCHEN CRAFT
30 Gallon 10 count EXTRA VALUE **79¢**

Household Helpers

Borateem Plus	6 lb 4 oz	SS $1.49
Faultless Starch	Spray 22 oz (or Fabric Finish 20 oz	SS 59¢
Woolite Liquid	Cold Water Soak 16 oz	SS $1.11
Electrasol	Dishwasher Detergent 50 oz	SS 88¢
Dixie Riddle Cups	5 oz Size 100 Count	81¢
Windex Aerosol	Glass Cleaner 15 oz	SS 55¢
Scott's Liquid Gold	16 oz (Aerosol 10 oz $1.75)	$1.79
(Counter & Stainless Cleaner, 10 oz		$1.61

Items and prices in this ad are available May 1, 1974 thru May 6, 1974 at all Safeway Stores listed below:

There's A SAFEWAY Near You!

851 Brewster at Arguello, Redwood City
(L) 850 Woodside Road, Redwood City
(L) 1655 El Camino Real, San Mateo
100 Crystal Springs Center, San Mateo
(L) 860 No. Delaware, San Mateo
401 So. Norfolk, San Mateo
(L) 1450 Howard Ave., Burlingame
(L) Chestnut & Annette, So. San Francisco
(L) 2256 Westborough Blvd., So. S.F.
260 Washington, Colma
(L) 525 El Camino Real, Millbrae (B)
100 Skycrest Center, San Bruno
100 Pacific Heights, San Bruno
(L) 2100 Ralston Ave., Belmont
(L) 901 Emmett St. at 6th, Belmont
(L) 5550 Coast Highway, Pacifica
250 Fairmont Center, Pacifica (B)
(L) 1015 Terra Nova Blvd., Pacifica
(L) 1420 Southgate Ave., Daly City
1298 E. Hillsdale, Foster City
2630 Bayshore Blvd., San Francisco

(L) These Safeways have liquor depts.—(B) These have in-store bake shops

QUALITY...IT'S FROM SAFEWAY

Bread
100% Wheat
Skylark
1 lb. 35¢
EXTRA VALUE

Velveeta
Kraft, processed cheese spread 2 lb.
SUPER SAVER 1.69

Imitation Ice Cream
Joyette
½ Gallon
EXTRA VALUE 59¢

Excedrin
Pain Relief Tablets
100 ct.
EXTRA VALUE 1.15

Margarine

Coldbrook
1 lb. Cubes
EXTRA VALUE 39¢

Cookies

Mother's Chocolate Chip 11½ oz. or Oatmeal 12½ oz.
SUPER SAVER 59¢

Frozen Corn

Bel-Air, on the cob
4 ears
EXTRA VALUE 49¢

Dog Food

Pooch Royal, Stew (or Chunk Beef, 14 oz.)
15 oz.
4 for 88¢

Hearty Foods

Big Chunk Chili		SS 75¢
Nalley's Beef Stew	30 oz 97¢	63¢
Rosarita Refried Beans		36¢
Smoke Flavor Spam		95¢
Barbecue Sauce	Heinz 16 oz	SS 39¢
Hormel Tamales		45¢
Chili Con Carne		54¢

Dieters Corner

Cranberry Juice		69¢
Sego Liquid		31¢
Lucerne Slenderway		69¢
Borden Lite Line		85¢
Pillsbury Figurines		$1.19
Weight Watchers		76¢
Pillsbury Sweetener		89¢

SUPER SAVER **Italian Dressing** Bernstein 8 oz 43¢

SUPER SAVER **Chili Con Carne** Dennison's 40 oz With Beans $1.19

SUPER SAVER **Split Pea Soup** Andersen's 15 oz 31¢

Frozen Foods

Macaroni & Cheese	Morton 20 oz	SS 49¢
Veal Parmigiana	Weight Watchers Lunch 9½ oz	$1.27
Pizzeria Style Pizza	Jeno's Assorted 6 oz	SS $1.89
Jeno's Snack Tray	Reg. Pkg.	$1.07
Rich's Coffee Rich	6 oz (Lucerne Coffee Time 16 oz 27¢)	29¢
Deluxe Apple Pie	Lloyd Harriss 44 oz	$1.59
Kreme Koolers	Eskimo Sherbet & Ice Cream Bar 6 count	67¢

Canned Ham
Dubuque or Safeway 8 Lb. Tin $9.99

Canned Ham	Dubuque or Safeway 5 lb. tin	$6.99
Canned Ham	Dubuque or Safeway 2½ lb. tin	$2.79
Canned Ham	Dubuque or Safeway 3 lb. tin	$4.99
Canned Ham	Safeway Brand 4 lb. tin	$6.49
Canned Ham	Oscar Mayer Sandwich Style 3 lb. tin	$5.49

Game Hens
Manor House or Checkerboard 20 oz. Each 88¢

T-Bone Steak or Porterhouse	USDA Choice Beef Loin	lb $1.98
Beef Brisket	Flat Cut, Boneless U.S.D.A. Choice Grade	lb $1.49
Beef Jerky	Leo's 9 oz. jar	$3.99
Country Style Spareribs	Pork Loin	lb 99¢
Chuck Roast	Blade Cut U.S.D.A. Choice Grade Beef	lb 78¢
Sliced Bacon	Mississippi	lb 89¢
Assorted Chops	Pork Loin	lb $1.09
Turkey Roast	Boneless, Lynden 4½ lb or Manor House 3½ lb	Each $4.99
Smoked Turkey	Safeway, Fully Cooked 8 to 10 lbs	lb 99¢
Pure Pork Sausage	Dubuque Royal Buffet 1 lb. roll	69¢

Ajax Cleanser
21 oz.
SUPER SAVER 25¢

Clorox-2 Dry Bleach
61 oz.
SUPER SAVER 97¢

FREE Recipe Leaflet Now At Your Safeway

Fresh Foster Farms Whole FRYERS lb. 45¢

Foster Farm Fresh **DRUMSTICKS** lb. 79¢

California Grown Fryer Thighs & Breasts	Foster Farms	lb 88¢
Cut-Up Fryers	Foster Farms	lb 55¢
Fryer Wings	Foster Farms	lb 59¢
Double Breasted Fryers	Whole 2-4 legged Fryers Foster Farms	lb 65¢
Fryer Livers	Foster Farms Fryer Hearts LB 99¢ (Fryer Gizzards LB 89¢)	lb 89¢
Self-Basting Turkeys	Safeway Brand Hens under 14 Pounds or Toms Under 22 lbs	lb 69¢

Fishsticks	Captain's Choice Precooked Frozen, Bulk (Perch Fillets, Bulk lb 99¢)	lb $1.09
Hen Turkeys	Manor House Flash Frozen Under 16 Lbs., U.S. Grade A	lb 59¢
Beef Plus	A Blend of Ground Beef & Hydrated Vegetable Protein	lb 66¢
Whole Hog Sausage	Safeway Brand Mild, Medium and Hot	lb 99¢
Ground Turkey	Thigh Meat	lb 99¢
Top Sirloin Steak	Boneless Beef Loin U.S.D.A. Choice Grade	lb $1.99
Sliced Bologna	Oscar Mayer Meat and Beef	12 oz $1.08
Smokie Links	Oscar Mayer	12 oz $1.29
Oscar Mayer Salami	Cotto Sliced (Sliced Beef Salami 8 oz 84¢)	8 oz 86¢

USDA CHOICE

ENJOY FINE BEEF EVERY TIME
... All You Need to Remember is SAFEWAY!

Chuck Roast Boneless U.S.D.A. Choice Grade Beef Shoulder Roast lb. $1.29

Round Steak Full Cut Bone In U.S.D.A. Choice Grade Beef! lb. $1.09

WE WELCOME FOOD STAMP SHOPPERS

YOU CAN DEPENDON SAFEWAY

Buried in Yard

SSF Parents Charged in Death

A South San Francisco couple was arraigned in municipal court Friday on charges they killed their son and buried his body in their Diamond Avenue yard in 1971.

The charges were filed against Daniel Harrington, 35, and his wife, Marie, after San Mateo County Coroner Investigator Don Wyman dug up the mummified remains of their son, Dean, from a grave in the rearyard of their home at 509 Diamond Ave.

Police were called when neighbors complained of the condition of their house. They also told police they had not seen the Harrington's 6 year old son for the past two years.

The coroner's office reported that, when confronted by the police the father admitted burying the boy's body in the backyard. He told police the boy, who was mentally retarded, died when he fell down some stairs, according to the coroner's office.

Wyman, who started probing about the rear yard, hit something solid with his shovel at one end of a 40-foot brick planter. He dug up a three-foot long suitcase which contained the body.

Wyman said the parents had dressed the body in a striped sports coat, shirt and slacks, as if for a funeral. The father had poured over a layer of concrete and refilled the hole above the concrete with dirt, Wyman said.

The Harringtons have seven other children between them — some by previous marriages ranging in age from three to 13 years.

Harrington apparently argued with at least one neighbor, who had called police on previous occasions.

He was employed as an airplane tire recapper.

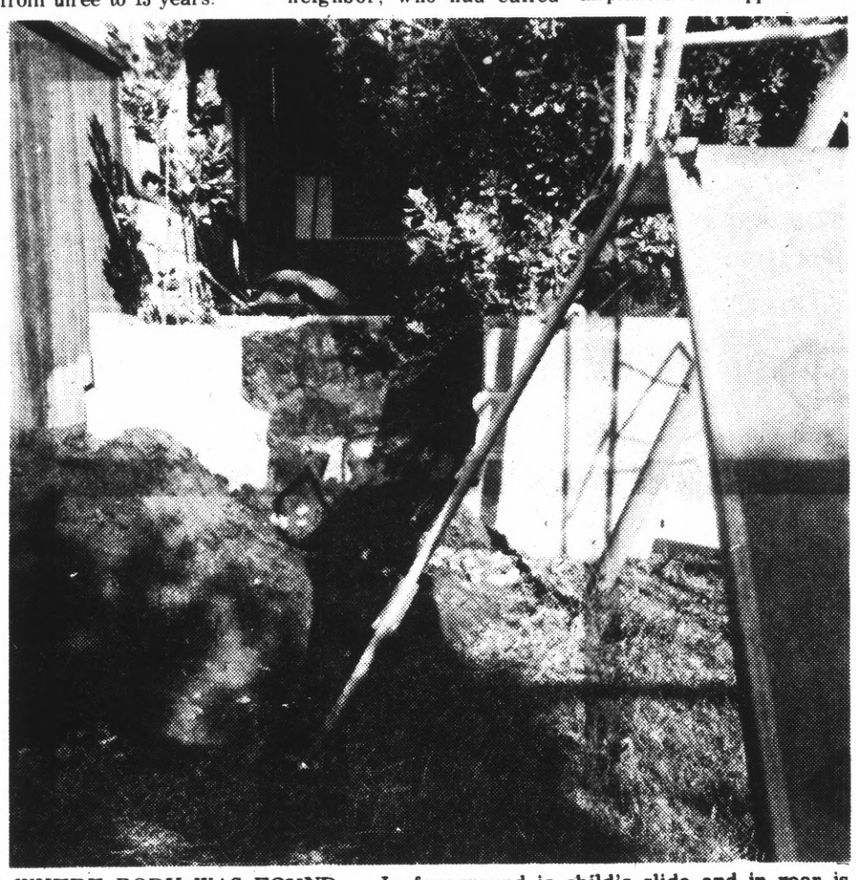

WHERE BODY WAS FOUND — In foreground is child's slide and in rear is grave of a six-year-old child in South San Francisco. (Tom Chergosky Photo)

Westmoor Play

The Westmoor High School Drama Department will present George Herman's "A Company of Wayward Saints" May 2, 3 and 4 at 8 p.m. in the school theater.

For ticket information call the high school.

Autopsy On Boy, 6

An autopsy on the mummified body of little Dean Harrington, whose body was found buried in a suitcase in a flower yard at the rear of his South San Francisco home Wednesday afternoon, failed to determine any cause of death, the coroner's office reported.

The autopsy, performed Thursday at the county morgue in San Mateo, failed to show up any fractures, including no fractured skull, although the boy's father, Daniel, 35, told police he buried his mentally retarded son after he died after a fall down some stairs two years ago at the family home at 509 Diamond Ave.

HELP SAVE CHOPE

OUR ONLY COMMUNITY HOSPITAL

Chope Community Hospital is an important asset to San Mateo County — caring for more than 40,000 citizens.

It is once again threatened with closure.

CHOPE HOSPITAL CAN PROVIDE MORE HEALTH CARE FOR MORE PEOPLE WITH LESS TAX MONEY IF WE ACT NOW.

LET'S NOT ABANDON CHOPE HOSPITAL, A MULTI-MILLION DOLLAR FACILITY BUILT WITH OUR TAX MONEY!

★ ★ ★

WRITE YOUR BOARD OF SUPERVISORS NOW — TELL THEM . . .

"I want an improved Chope Hospital as the core of a public health care delivery system operating for people equally."

Write to: . . . Board of Supervisors
County of San Mateo
Hall of Justice and Records
Redwood City, Calif. 94063

For more information write: Citizens for CHOPE
P.O. Box 665
San Mateo, California 94401

STAN'S OSHMAN'S SPORTS

WIN! ...
Two Free Tickets to the ball game

as Hank Aaron's guest, courtesy of MacGregor and Stan's

Winners will receive two free tickets to the game, meet Hank Aaron, and see him in action.

REGISTER at any STAN'S Bay Area Store.
TWO TICKETS per store will be awarded.
SERRAMONTE CENTER
DALY CITY • 756-5660
Hours: Monday-Friday 9:30-9:30
Saturday 9:30 to 5:30

Man Dies After Fall

A Pacific Gas and Electric Co. line subforeman died Thursday at Peninsula Hospital about 1½ hours after falling from a utility pole near Spruce Avenue and Terrace Drive in South San Francisco.

The victim was identified as Charles James Bottini, 31, of Boyes Hot Springs, a PG&E employe the past 11 years.

A PG&E spokesman said Bottini was with a three-man crew installing a capacitator bank on a pole when he began descending the pole. He took off his safety belt 25 feet up to get it around a fire alarm circuit cross-arm.

A witness was quoted as saying Bottini was bringing the belt over the crossarm and was to put it back on, but he either dropped the belt or his hand slipped and Bottini fell backwards off the pole.

He landed on his back on the sidewalk but his head hit the curb, the witness said. A nearby gas station employe saw the mishap and called for firemen and an ambulance, the PG&E spokesman said.

Coast Federal Savings opens in Daly City

Coast Federal's new office is at Serramonte Plaza. It joins the more than twenty-five Coast Federal offices throughout the state.

During our open house celebration we're giving away a free gift. One that's both educational and informative. It's a book on gardening under glass. It will show you how to grow herbs in your kitchen.

Just stop by and pick one up. In addition to the free book, you can find out about Coast Federal's Fringe Benefits Package.

But the best thing is, it will give us a chance to say hello.

Free Checking Accounts and Safe Deposit Boxes.
That's right. Coast Federal will give you both. Absolutely free. A free personal checking account at a major bank. And a free safe deposit box just for maintaining a $2,500 balance in a Coast savings account.

The Insiders Club.
Now you can get everything you need from a new car to a color TV to theatre tickets all at special low "Insiders" prices. Just name it. Coast's friendly Insiders Club representatives will arrange it. To make it even better, Insiders get special free services too. Free travelers checks. Free money orders. Free notary services. Free note collection services. And all you have to do is open an account for $1,000. Or more.

High Interest Rates.
Based on an annual rate of 5.25% our regular passbook accounts yield 5.39% annually. And each account is flexible enough to let you take money out when you want.

Our certificate accounts return up to 7½% a year. It's the highest interest rate allowed by the government. And higher than any bank.

Of course, federal regulations require a substantial interest penalty on all certificate account withdrawals prior to maturity. Everything is spelled out in the free booklet that's available by phone or in person from any Coast office.

Saturday Service, too.
Now there's not a reason in the world not to open an account at Coast. Because we're open six days a week. Monday through Thursday from 9 to 4. Fridays 9 to 6. And Saturdays 9 to 1. So pick a time that's right for you. Stop in. Meet the friendly people at Coast. Join in our great Grand Opening Celebration. And find out for yourself why more and more people like you are opening an account at the all new billion-dollar strong Coast Federal Savings office.

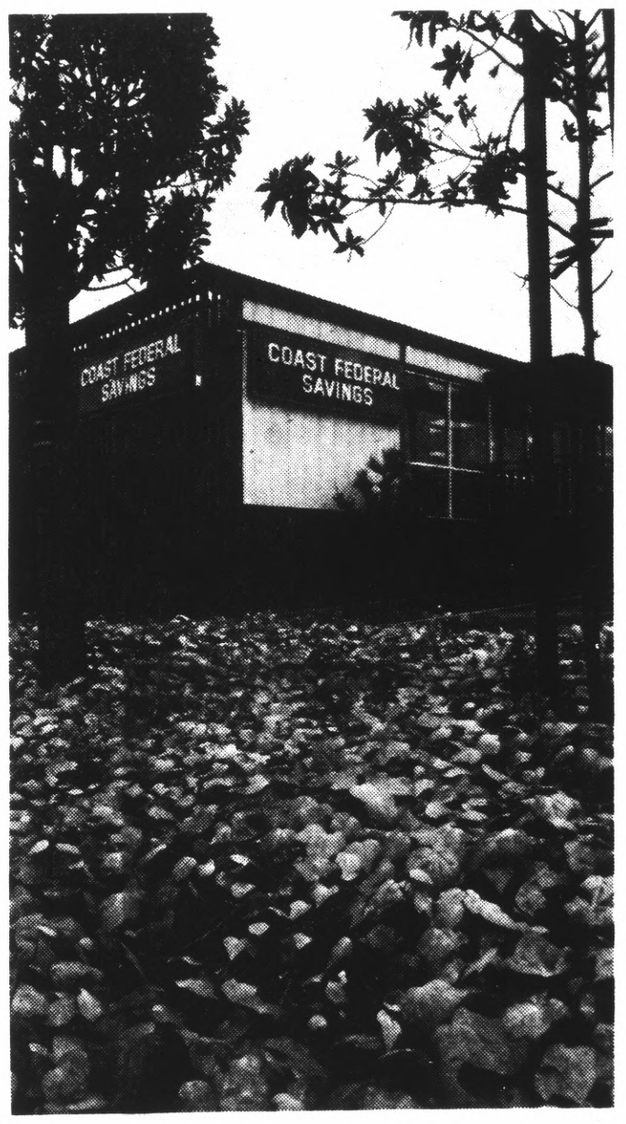

COAST FEDERAL SAVINGS AND LOAN ASSOCIATION

More for your money.

INSURED ASSETS OVER ONE BILLION DOLLARS.

Offices in Oakland, Richmond, San Jose, Walnut Creek, San Leandro, and Concord. Other offices throughout California.

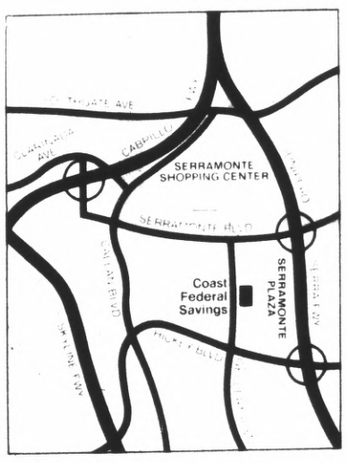

SERRAMONTE PLAZA OFFICE
329 Gellert Boulevard
Daly City, California 94015
(415) 992-0534

Dental Plates

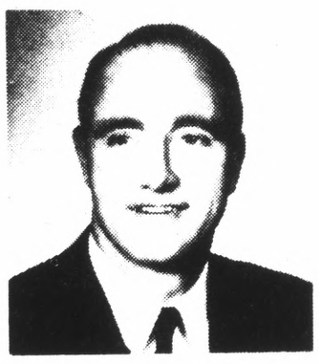

EASY CREDIT TERMS on approved credit for Dental Plates, Partial Plates and Removable Bridges.
All credit handled by our office. No Bank or Finance Co. involved.

New Dental Plates In One Day

For anyone short of time . . . in most cases, if you arrive before 10 o'clock, we can deliver your plates by 5:30 the same day.

FAST PLATE REPAIRS: ONE HOUR IN MOST CASES

LET US HELP YOU if you are eligible for dental work under your Dental Insurance Plan

Dr. J.C. Campbell
DENTIST

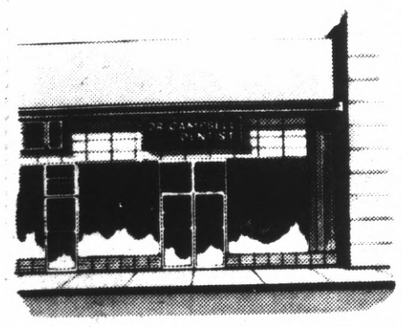

COME IN OR PHONE FOR DETAILED INFORMATION
No appointment necessary.
Hours: 8:30 to 5:30 Monday through Friday.
Closed Saturday.

181 East 4th Ave., San Mateo
Phone 347-9572

FREE PARKING
Directly behind office

OFFICES IN OTHER CALIFORNIA CITIES

★ LONGS DRUGS "WHERE EVERYBODY SAVES" ★ LONGS DRUGS "WHERE EVERYBODY SAVES" ★ LONGS DRUGS "WHERE EVERYBODY SAVES" ★

LONGS DRUGS WHERE EVERYBODY SAVES ★ LONGS DRUGS WHERE EVERYBODY SAVES

EASTMAN KODAK
COLOR PRINT FILM
C110-12 EXPOSURE
C126-12 EXPOSURE
CARTRIDGE
LOAD

SALE PRICE **99c**

VALUE 1.44
REDWOOD HANGING BASKET
14" LONG
WITH WIRES

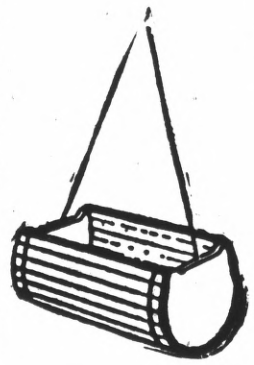

LONGS LOW PRICE **1.19**

EASTMAN KODAK
KODACHROME II
SUPER 8
COLOR MOVIE FILM

50 FT. CARTRIDGE
FOR ALL SUPER 8
MOVIE CAMERAS

LONGS SPECIAL **2.29**

GRANTS
TWIST-N-TYE
100—15" PER PACKAGE
FOR TYING SHRUBS, PLANTS, ETC.
SPIRAL TWISTED PAPER COVERING

VALUE 69c
LONGS SPECIAL **44c**

TIMES ACCURATELY TO ONE HOUR

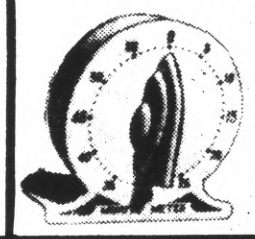

LUX
MINUTE TIMER
ASSORTED DECORATOR COLORS TO CHOOSE FROM **2.88**

12 EXPOSURE COLOR PROCESSING
WE WILL PROCESS YOUR
12 EXPOSURE GAF OR KODAK
COLOR FILM
PROCESSING BY DREWRY

FILM SHOULD BE DEPOSITED APRIL 29 THRU MAY 4th **2.29**

VALUE 66c

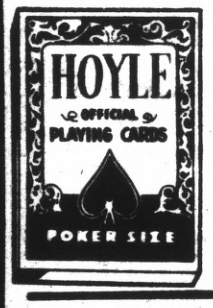

HOYLE OFFICIAL PLAYING CARDS
PINOCHLE •
JUMBO FACE •
POKER SIZE •
BRIDGE SIZE •

LONGS LOW PRICE **59c**

PRESTO 4-QUART
PRESSURE COOKER
MODEL PCC4

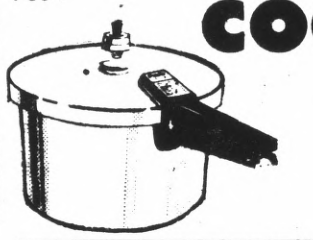

10.88

5" x 7" ENLARGEMENT

BY DREWRY
FROM YOUR FAVORITE COLOR NEGATIVE

LONGS LOW PRICE SPECIAL **59c**

SYLVANIA
FLASHCUBES

BLUE DOT
3 CUBES
12 FLASHES

USE WITH STANDARD FLASHCUBE CAMERAS

1.19 VALUE

LONGS SPECIAL PRICE **83c**

REDWOOD
OCTAGON TUBS
LARGE
16 x 16 OCTAGON SIZE

VALUE 4.99

IDEAL FOR PLANTING OF BLOOMING OR ACCENT PLANTS

LONGS LOW PRICE **3.99**

GRANT'S
ANT CONTROL STAKES
4 OZ.
ATTRACTS ANTS TO FEED, ENTIRE COLONY DIES.

VALUE 1.75

KILLS SWEET & GREASE EATING ANTS
•
UNIQUE LASTING POISON JELL

LONGS LOW PRICE **99c**

SHOP AND SAVE
LONGS LIQUOR SPECIALS

OUR REG. 2.89

SKOVAR VODKA
GREAT FOR MARTINIS
COMPARE WITH YOUR PRESENT FAVORITE

80 PROOF **2.79** FIFTH

OUR REG. 2.99

SILVER KING LONDON DRY GIN
DISTILLED FROM GRAIN
80 PROOF

2.79 FIFTH

OUR REG. 3.59

ROCKY FALLS STRAIGHT BOURBON WHISKEY
10-YEAR OLD
80 PROOF

3.39 FIFTH

OUR REG. 4.19

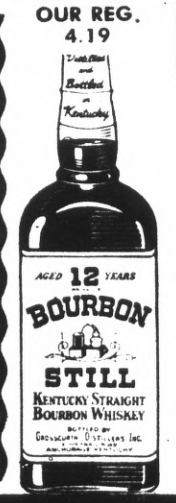

BOURBON STILL
KENTUCKY STRAIGHT BOURBON WHISKEY
AGED 12 YEARS
86 PROOF

3.99 FIFTH

★ LONGS DRUGS "WHERE EVERYBODY SAVES" ★ LONGS DRUGS "WHERE EVERYBODY SAVES" ★ LONGS DRUGS "WHERE EVERYBODY SAVES" ★

★ LONGS DRUGS "WHERE EVERYBODY SAVES" ★ LONGS DRUGS "WHERE EVERYBODY SAVES" ★ LONGS DRUGS "WHERE EVERYBODY SAVES" ★

LONGS DRUGS WHERE EVERYBODY SAVES ★ LONGS DRUGS WHERE EVERYBODY SAVES

SKIPPY PEANUT BUTTER

VALUE 77c

CREAMY — CHUNKY STYLES
18-OZ. JAR

LONGS LOW PRICE

69c

KRAFT VELVEETA CHEESE

VALUE 1.98 2 LBS.

1.57

VALUE 79c

GOLDEN GRIDDLE PANCAKE SYRUP

24-OZ. PLASTIC BOTTLE

69c

SHOP EVENINGS THRU SAT. 'til 9
OPEN SUNDAY 10 A.M.-7 P.M.

BANKAMERICARD

Longs Drugs

Where Everybody Saves

SAN MATEO
BOREL SQUARE SHOPPING CENTER
19th Ave. Freeway (Highway 92)
at El Camino • 349-4441

REDWOOD CITY
1301 Broadway
at Woodside Expressway
Phone • 364-1113

DALY CITY
Serramonte Shopping Center
Junipero Serra Freeway and
Serramonte Blvd. • 994-0750

SALE PRICES EFFECTIVE THRU
SUNDAY MAY 5th
IN FAIRNESS TO OUR CUSTOMERS
Longs
WILL REFUSE SALES TO DEALERS

SHOP AND SAVE AT LONGS DRUGS

SPRINGTIME
Specials!
TO BEAT INFLATION

SHOP AND SAVE AT LONGS DRUGS

BAYER ASPIRIN

FAST PAIN RELIEF

BOTTLE OF 100 TABLETS

69c

BARNES-HIND WETTING SOLUTION 2 OZ.

SOQUETTE 4 OZ.
STERILE SOAKING SOLUTION

TITAN 1 OZ.
HARD CONTACT LENS CLEANER

SAVE AT LONGS

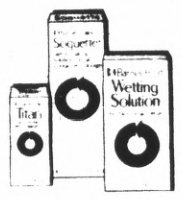

1.19 EACH

WESTCLOX MASCOT ALARM CLOCK

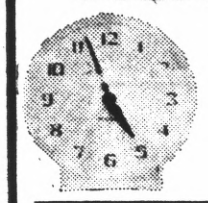

WIND UP ALARM

NON-ALUMINOUS DIAL 2.29

LUMINOUS DIAL 2.88

THE TANNERY LEATHER/VINYL CLEANER

CONDITIONER AND CLEANER
12-OZ. CAN 1.44

BRISTOL-MYERS
BAN
ANTI-PERSPIRANT ROLL-ON
DEODORANT
1.5 OZ.

LONGS LOW PRICE SPECIAL

73

39c VALUE
200 2-PLY TISSUE

KLEENEX FACIAL TISSUE

3 FOR 1.00

BRECK SHAMPOO

REGULAR — DRY — OILY
15-oz. Size

LONGS SALE PRICE

99c

POLAROID COLOR PACK FILM

8 PICTURES 60 SECONDS TYPE 108

3.99

1-A DAY VITAMINS

REGULAR OR PLUS IRON
BOTTLE OF 100

LONGS LOW PRICE 1.88

★ LONGS DRUGS "WHERE EVERYBODY SAVES" ★ LONGS DRUGS "WHERE EVERYBODY SAVES" ★ LONGS DRUGS "WHERE EVERYBODY SAVES" ★

★ LONGS DRUGS "WHERE EVERYBODY SAVES" ★ LONGS DRUGS "WHERE EVERYBODY SAVES" ★ ★ LONGS DRUGS "WHERE EVERYBODY SAVES" ★ LONGS

LONGS DRUGS WHERE EVERYBODY SAVES ★ LONGS DRUGS WHERE EVERYBODY SAVES

Crazy Man, CRAZEE!

FIFTH MARTINELLI'S

SPARKLING CIDER

NON-ALCOHOLIC NOW THE CHILDREN CAN MAKE A TOAST!

77c

VALUE 59c

3/4x60 YARDS

ROCKET MASKING TAPE

LONGS LOW PRICE

44c

VALUE 1.09

FRUIT FRESH

ASCORBICACID MIXTURE

STOPS BROWNING PROTECTS FLAVOR. ADDS VITAMIN C.

NET WT. 5 OZ.

88c

M&M MARS

90c VALUE 6 PACK

- MILKY WAY
- SNICKERS
- M&M'S
- MUNCH

LONGS LOW PRICE

57c PACKAGE OF 6

15c SIZE

Crazy Man CRAZE

PEPPERID FARM OLD FASHI COOKIES

LARGE VARIETY OF YOUR FAVORITES

3

3.2 OZ.

TEGRIN MEDICATED SHAMPOO

HELPS RELIEVE FLAKING-SCALING-ITCHING

HELPS KEEP HAIR AND SCALP CLEAN AND FREE OF UNSIGHTLY DANDRUFF

LONGS SPECIAL PRICE

1.29

• $AVE •

NEW FAMILY SIZE

LONGAC

CONTINUOUS RELIEF OF NASAL CONGESTION DUE TO COLDS

24 TABLETS

99c

• $AVE •

Longs T

Where Everybo

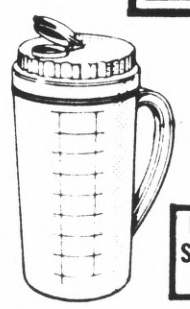

REPUBLIC 2 QT. PITCHER

LONGS SPECIAL PRICE

49c

Rubbermaid

BATH

14"x22½"

SAFTI-GRIP DON'T FALL

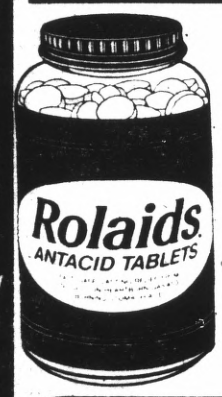

75'S ROLAIDS ANTACID TABLETS

FAST, SAFE RELIEF

LONGS LOW PRICE

69c

STYLE 735

HI-SIDE PANTY HOSE

FOR HOT PANTS

99c

PROPA P.H.

IT HATES ACNE PIMPLES — WITHOUT HEXACHLOROPHENE

6-oz. PLASTIC BOTTLE

99c

SINGLE SHE

TURNTA

REVOLVES SMOOT SPINS CONTEN RIGHT TO YOU

LONGS SPECIAL PRICE

IT'S PRE-CONDITIONED

BRECK SHAMPOO-IN-HAIR COLOR

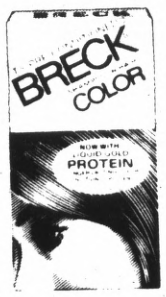

ASST. SHADES NOW WITH LIQUID COLD PROTEIN

LONGS LOW PRICE

99c

TAME CREME RINSE CONDITIONER

REGULAR • • LEMON BALSAM • WITH BODY

16-oz. PLASTIC BOTTLE

LONGS LOW PRICE

88c

SCHICK HOT LATHER REFILL

CARTRIDGE CHOICE OF REGULAR MENTHOL

LONGS LOW PRICE

69c

2.49 VALUE

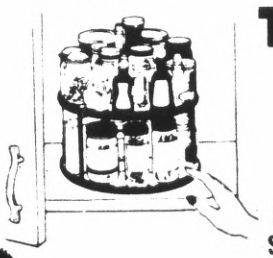

TW

TURN

TIERED CAPACI ORGAN

LONGS SPECIAL PRICE

1

★ LONGS DRUGS "WHERE EVERYBODY SAVES" ★ LONGS DRUGS "WHERE EVERYBODY SAVES" ★ LONGS DRUGS "WHERE EVERYBODY SAVES" ★ LONG

SAVES ★ LONGS DRUGS "WHERE EVERYBODY SAVES" ★ ★ LONGS DRUGS "WHERE EVERYBODY SAVES" ★ LONGS DRUGS "WHERE EVERYBODY SAVES" ★

Crazy Man, CRAZEE!

PEPPERIDGE FARM OLD FASHION COOKIES

LARGE VARIETY OF YOUR FAVORITES

39c

VALUE 17c

BAKING CUPS

ASSORTED COLORS

PAPER 88 COUNT

2 For 25c

FREEZER WRAP

18"x50'

MANY USES FOR WRAPPING ITEMS TO PUT IN FREEZER.

59c

Crazy Man, CRAZEE!

BLU-BOY AUTOMATIC BOWL CLEANER

9-OZ.

LONGS LOW PRICE

49c

SUPER HEAVY TARP 12'x15'

OR

AUTO & BOAT TARP 12'x25'

2.99

Longs Drugs

Everybody Saves

Rubbermaid

BATH MAT

14"x22½" SAFTI-GRIP DON'T FALL

99c

LONG HANDLE

FLY SWATTER

ASST. COLORS

VALUE 27c

17c

• $AVE •

DISH CLOTHS

DECORATOR'S CHOICE 100% COTTON

4-PACK FOR

88c

• $AVE •

99c VALUE

PLASTIC PLANTERS

CAN BE USED FOR MANY DIFFERENT TYPES OF PLANTS

77c

3" POTTED HOUSE PLANT

MANY VARIETIES TO CHOOSE FROM

39c

Rubbermaid

SINGLE SHELF TURNTABLE

REVOLVES SMOOTHLY SPINS CONTENTS RIGHT TO YOU LONGS SPECIAL PRICE

77c

PLASTIC DROP CLOTH

BIG 9x12 SIZE

MAKES YOUR PAINTING EASIER

19c

DELUXE HABITRAIL SET

MODEL 5501

FOR YOUR HAMSTER OR GERBILS

10.88

BAR-B-QUE MITT

EXTRA DURABLE

ASSORTED COLORS

VALUE 98c

66c

Rubbermaid

TWIN TURNTABLE

TIERED FOR DOUBLE CAPACITY, COMPACT ORGANIZED STORAGE

LONGS SPECIAL PRICE

1.29

HOUSEHOLD SPRAYER

ADJUSTABLE NOZZLE

PINT, 22-OZ. 32-oz. CAPACITY

EASY TO USE ECONOMICAL EFFICIENT

88c

TETRA MIN STAPLE FOOD

FOR TROPICAL FISH

2-OZ. SIZE

NEVER CLOUDS WATER

LONGS LOW SPECIAL

1.44

COLORFUL KITCHEN TERRY TOWELS

16" x 25"

LARGE VARIETY OF COLORFUL PRINTS

57c

LONGS DRUGS WHERE EVERYBODY SAVES

AVES" ★ LONGS DRUGS "WHERE EVERYBODY SAVES" ★ ★ LONGS DRUGS "WHERE EVERYBODY SAVES" ★ LONGS DRUGS "WHERE EVERYBODY SAVES" ★

SSF Planners Say EIR Report Inadequate

An Environmental Impact Report for the proposed South San Francisco Shopping Center was called inadequate by the city's Planning Commission last week.

Several discrepancies in the report were pointed out, and questions raised by the commissioners and the public led Chairman Eugene Mullen to suggest that the commission postpone certification of the EIR, to give the applicant time to respond to the questions.

A 7-0 vote continued the matter until the June 11 meeting.

Also continued was the proposed general plan amendment to change the 6.85 acre parcel from medium-high density to neighborhood commercial, and a rezoning request from U, unclassified district to C-1, neighborhood commercial district.

According to City Planner Neal Martin, the EIR was prepared by Environmental Science Associates, under contract to the City of South San Francisco.

"Although the overall report seems adequate (in that it conforms to the requirements of the city and state guidelines, and to the amended California Quality Act of 1970), there appears to be certain items which need clarification or amendment in the report," Martin said.

He cited a statement which suggests that "the site is heavily impacted by high noise levels and is therefore suitable for the proposed use."

James McCarthy, a representative of the consultant firm, said, "We measured the noise levels on the site along El Camino and Westborough Boulevard and within the site.

"Both are higher than are desirable for residential use," he said.

He indicated that "special sound-proofing in the building area" might solve the problem.

He also suggested that "service truck hours be restricted to day-time hours."

Martin said, "A statement is made which indicates that the proposed shopping center should present few problems to the police department."

"Past experience at the White Front store leads one to a different conclusion," he said.

"It would seem that a commercial facility of this type could generate additional problems. However, the statement relating to the need for no additional police staff is probably correct," Martin said.

According to McCarthy, this conclusion was based on problems occuring in similar areas.

The traffic situation at El Caminc and Westborough Boulevard and provision for adequate parking were several explosive subjects.

Martin said, "The City Engineer should thoroughly evaluate the traffic patterns and recommend any additional mitigation measures which would reduce congestion at this intersection."

He also said, "The applicant will either have to meet the (parking) requirements or apply to the planning commission for a variance."

Lending to commissioner T. O. Mathewson's statement that "the EIR is not in context with reality," was the fact that the report was written for the original shopping center plan, while the drawings presented at the meeting were modified extensively in some areas.

Martin said, "The staff feels that certain areas need emphasis and should be incorporated in the project design," including existing cypress trees on the site which he said should be retained.

Commissioner Roberta Teglia noted that the initial plans did not provide for retention of any of the trees along Westborough Boulevard, the former entranceway to the California Golf Course.

The EIR states that "the proposed development of the site will eliminate virtually all plants and wildlife on the site.

"However, the site does not represent an especially unique ecosystem and its elimination is judged to be of little significance."

McCarthy said that more Eucalyptus trees would be removed than Cypress trees. He said part of the reason is safety, as Eucalyptus trees are brittle and could fall in a heavy storm.

Commissioner Teglia said, "It bothers me a great deal to lose most of the trees.

"I have yet to see a beautiful parking lot," she said.

While South San Francisco would stand to lose a portion of its environmental beauty, it would also stand to gain over $64,000 in sales taxes.

The EIR states that "the proposed shopping center will probably have a total sales volume of $9,441,000 annually, $6,441,000 of which would be taxable.

"This would generate $322,080 in sales tax, $64,416 of which would be accrued by the City of San Francisco."

The Club View apartments are located directly behind the site, and concern was expressed over the possible loss of the existing view if the shopping center is built.

Kenneth Ambrose, a representative of the owners of the apartment building, contended that such a development would "produce an esthetic deterioration of the surrounding property, drive rents down, decrease property value," and would result in a tax loss for the community.

Scouts Take Weekend Hike

Scouts of Troop 369 spent last weekend hiking Fages Trail, a 10-mile historic trail adventure.

Departing from Camp Herms in the hills of El Cerrito, the troop spent their time exploring the trail that Capt. Pedro Fages blazed 200 years ago.

Hiking the trail was Ken Boasso, Mike Boasso and Bill Guzman of the Flying Eagle Patrol; Trippy Sliter, Edwin Bulos, Mark Orloff and Tom James of the Viking Patrol; Mike Burns, F. J. Pratt, Phil Manchester, Dana Bryan and Kirt Stadler of the Leadership Corps.

From troop headquarters, Senior Patrol Leader Mike Dittmore, Asst. Scoutmasters Ray Boasso and Bob Bryan and Scoutmaster Fred Pratt.

T.S. Elliott Poem to Be Sung

A special tone poem, "Choral Greeting from the Rock," by T. S. Elliott will be sung by the senior choir at the 10 a.m. worship service Sunday at the Broadmoor Presbyterian Church, 377 87th St., Daly City.

The choir will also sing the anthem, "Honor and Praise," by Catherine Davis. The director is David Cassel with Carl Eagle as organist.

The pastor, Rev. Herbert C. Tweedie, will speak on "the Nature of the Church." New church members will be received as a part of the worship time.

Following the service there will be a Friendly Coffee Time in the church social hall. Sunday School will be held during the hour of the service.

Infant care is also provided. The public is invited to attend the service.

Plant Party at HAW Meeting

A Plant party, arranged by Mrs. Thomas Duffy, will highlight the May meeting of the Holy Angels Women's Guild tonight at 8 p.m. in the Parish Hall.

Also on the agenda for the guild tonight is the election of officers for the coming year, and plans will be formulated for the parish picnic and the Sisters' Festival, scheduled May 11.

President Mrs. George Sigigie would like to have as many members and their guests attend as possible.

Refreshments will be served.

FARMERS
DISCOUNT FOOD MARKETS - SUPER DISCOUNT PRICES

Tenderness is... IDAHO STEER BEEF!

★ Boston Butt PORK ROASTS 59¢ lb.
★ USDA Inspected FRESH FRYERS 39¢ lb.
★ Regular or Diet PEPSI COLA ★ 6-Pak of 12 oz. Cans 77¢
★ Star Kist CHUNK TUNA 6½ oz. Can 44¢
★ All Varieties WEST PAC VEGETABLES ★ 20 oz. Bag Your choice 3 FOR $1

Farmers Idaho Pen Fed BEEF
★ Idaho Steer Beef STEAKS ★ BONELESS ROUND $1.09 lb. ★ Check & Compare
★ Idaho Steer Beef ROASTS ★ SHORT CUT STANDING RIB 6TH-7TH RIB $1.19 lb. ★ Check and Compare!
★ Idaho Steer Beef STEAKS ★ T-BONE ★ SIRLOIN ★ CLUB ★ TOP ROUND $1.69 lb. ★ Check and Compare!

Farmers Idaho Pen Fed BEEF
★ Idaho Steer Beef ROASTS ★ BONELESS CROSS RIB ★ BONELESS RUMP $1.39 lb. ★ Check and Compare!
★ Idaho Steer Beef STEAKS ★ LEAN TENDER CHUCK ★ Check & Compare 79¢ lb.
★ Idaho Steer Beef STEAKS ★ SHORT CUT RIB PAN FRY OR BROIL $1.59 lb. ★ Check and Compare!

★ For Salad or Cooking CHB OIL ★ 24 OZ. LARGE BOTTLE 69¢
★ Jif 18 oz. Jar PEANUT BUTTER ★ Creamy or Crunchy 59¢
★ Texun Pink GRAPEFRUIT JUICE ★ 46 OZ. CAN 39¢
★ Armour Star VIENNA SAUSAGE ★ 5 OZ. CAN 3 FOR $1
★ Chris & Pitts BARBECUE SAUCE All Flavors ★ 14 OZ. BOTTLES 3 FOR $1
★ Farmers Sliced AMERICAN CHEESE Single Wrap ★ 12 OZ. PKG. 89¢

★ Boston Butt Boneless PORK ROASTS Super Discount 69¢ LB.
★ Boston Butt PORK STEAKS Super Discount 69¢ LB.
★ Alaskan CRAB LEGS Super Discount 99¢ LB.
★ C & K CHUNK BOLOGNA 79¢ LB.
★ C & K Chunk BRAUNSCHWEIGER 79¢ LB.

SUPER DISCOUNT ★ Del Monte GREEN BEANS ★ 303 Can 4 FOR $1

farm fresh produce
★ Red Delicious APPLES ★ WASHINGTON STAR KING 4 LBS. FOR $1
★ CLIP TOP CARROTS 3 LBS. FOR 25¢
★ FRESH ASPARAGUS 39¢ LB.
★ ITALIAN SQUASH 29¢ LB.
★ RIPE BANANAS 15¢ LB.
★ Large Naval ORANGES 8 LBS. FOR $1

SUPER DISCOUNT ★ All Flavors HI-C DRINKS ★ 46-oz. Cans 3 FOR $1

★ Farmers Brand "AA" EGGS ★ Med. ★ Lg. 59¢ dz. ★ Ex. Lg. 61¢ dz. 52¢ dz.
★ Farmers Brand FRESH BREAD ★ 16 OZ. LOAF 4 FOR $1
★ All Grinds FOLGER'S COFFEE ★ 2 LB. CAN $1.89
★ Chris & Pitts RELISH ★ HAMBURGER ★ HOT DOG ★ SWEET RELISH ★ 12 OZ. JAR 29¢
★ Chris & Pitts Sweet CUCUMBER SLICES ★ 22 OZ. JAR 39¢
★ Golden Gate's Qt. Jar PICKLED SPECIALTIES ★ Hot Cauliflower, Garden Salad Mix, Salad Olives, Hot Mixed Vegetables 69¢ EA.

★ Minute Maid LEMONADE or LIMEADE ★ 6 oz. Cans ★ 12 oz. Cans 4/$1 8 FOR $1
★ S&W VEGETABLES ★ 303 Cans ● Cream Corns ● Julienne Beets ● Deluxe Wh. Kernel Corn 4 FOR $1
★ WHITE KING D DETERGENT ★ 49 oz. Giant Pak. 59¢
★ Collier CHARCOAL BRIQUETS ★ 10 lb. Bag ★ 20 lb. Bag $1.49 79¢
★ 9-Lives CAT FOOD ★ 6 oz. Cans All Varieties 6 FOR $1

at FARMERS you know you're paying less...and that's nice to know!

We Welcome FOOD STAMPS Where Authorized
#37 255 "D" STREET ALEC ● COLMA
SALE EFFECTIVE MAY 1 thru MAY 7 7 FULL DAYS

Westmoor High Band Marches at Disneyland

The Westmoor High School Marching Band marched down Main Street at Disneyland April 20.

The band led the parade followed by traditional Walt Disney characters. The street was lined with a large crowd including children sitting on the curbs. From the moment the gates opened and the band marched onto Main Street, the band played continually, alternating three selections, "There's a hot time in the old town tonight," "San Francisco," and ' California Here I Come."

Sharon Collier, drum majorette, led the marching group. Landy Babin was in charge of the letter carriers, who carried three dimensinal letters which moved in an animated style. Marion Cannova led the majorette group of eight and Harriet Weiner was in charge of the Color Guard which carried the school flag.

Arriving by chartered plane at the Orange County airport, the marching unit proceeded to Disneyland in three large buses. There they were given tickets for free rides.

The band had about four hours to themselves before reporting to the studio to dress in uniforms and assemble for the parade. The band members traveled by tram, one third of the band at a time, around the outside of the park. Each student toured the inner works of Disneyland from its dry cleaning plant to repair facilities for the many cars used on rides.

The parade started near the entrance of the park and proceeded down Main Street, rounded the curve and up toward "It's a Small World."

WESTMOOR HIGH SCHOOL band members march down Main Street, Disneyland during a parade, complete with the famous Walt Disney characters, recently.

Loyola Guild Plans Meet

Loyla Guild will hold its final meeting of the current term on May 3 at 1:45 p.m. in the University of San Francisco Center Lounge on campus.

Advisory Board will meet at 1 p.m. in Room 413.

The Guild will feature stars of the recently produced "Oklahoma" by students of the Convent of the Sacred Heart and St. Ignatius College Preparatory, under the direction of Peter Devine.

Installation of officers and directors will follow the general meeting.

Murderer Sentenced To Prison

The murderer of supermarket owner Anthony Cala has been sentenced to life in prison.

A jury of six men and six women found Van Wesley Purcell guilty of first degree murder earlier this month but did not vote to send him to the state gas chamber.

Superior Court Judge William Mullins sentenced Purcell Thursday in San Francisco.

Judge Mullins also sentenced Purcell to consecutive terms of ten years to life on seven counts of first degree robbery, consecutive terms of five to life on two counts of attempted robbery and one to 15 years on a gun charge. Cala, a resident of Daly City, was slain during a holdup at one of his San Francisco stores Jan. 2.

Attitude On Jail 'Changing'

The attitude of San Francisco supervisors towards closing and replacing the jail at San Bruno is quickly changing, Congressman Leo J. Ryan reported to the San Mateo County Council of Mayors in Daly City Friday night.

Ryan noted that Jean Fassler, chairman of the San Mateo County Board, and Diane Feinstein, chairman of the San Francisco board, were named two weeks ago as an ad hoc committee of two to investigate the problem of the rapidly deteroriating jail. He reported that because of a plan to build a federal holding facility in San Francisco, San Francisco officials are beginning to change their views.

Ryan promised the mayors he will try to "piggy back" the federal jail and San Francisco County Jail into one building, one facing on one street and the other on another.

"The federal people are somewhat reluctant because the federal funds are already there, with the local people reluctant to provide money," he warned.

At a meeting in San Francisco Friday morning, some 30 members of a committee investigating the matter expressed favorable interest, Ryan said. But, he said, as at a previous meeting, Mayor Alioto of San Francisco was not present.

Flames Ruin DC Home

A fire broke out in the living room of a Daly City home Friday night causing an estimated $15,000 damage, fire officials report.

The home at 10 A Bepler St., occupied by Mr. and Mrs. Olen Grimes and owned by Helen Lewelleyn of 19th Ave., San Francisco, was almost totally destroyed, fire officials said.

According to officials, the fire started about 10 p.m. in the chesterfield and spread throughout the living room and to the outside of the building, before firemen brought the fire under control.

CARRIER DUTY

Navy Seaman Apprentice Michael D. Green, son of Mr. and Mrs. Seth D. Green of 63 Pacifico Ave., Daly City, has reported for duty aboard an attack aircraft carrier homeported in Alameda.

COPYRIGHT © 1974 by Lucky Stores, Inc. — All Rights Reserved

Prices are Discounted and Single Item Priced Except on Fair Traded and Government Controlled Items.

Lucky DISCOUNT SUPERMARKETS
WE DISCOUNT EVERYTHING Except QUALITY, COURTESY, SERVICE

THE LEADER IN DISCOUNTING!

LUCKY ORIGINATED DISCOUNTING IN 1967 . . . AND STILL LEADS TODAY WITH EVERYDAY LOW DISCOUNT PRICES

PRICES EFFECTIVE WEDNESDAY, MAY 1st THRU TUESDAY, MAY 7, 1974.

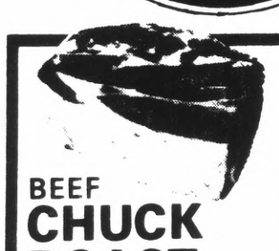
BEEF CHUCK ROAST
Blade Roast . . . . lb. 78¢
7-Bone Roast . . . lb. 89¢

BEEF ROUND STEAK
Full Cut, Bone-In . . . . lb. 1.09

BEEF BLEND
A blend of beef & hydrated soy protein concentrate . lb. 69¢

FRESH FRYERS
USDA Grade A Whole Body . . . . lb. 39¢
Cut-Up . . . . . lb. 45¢

SLICED BACON
Lady Lee . . 1 lb. pkg. 79¢
Thick . . . . 2 lb. pkg. 1.57

SMOKED HAM
Sugar Cured, Fully Cooked Shank Half . . . . lb. 79¢
Butt Portion . . . lb. 89¢

PORK LOIN ROAST
3½ to 4 lb., Finest Eastern . . . . lb. 89¢

Beef Round Tip Steaks lb. 1.59
Beef Chuck Steaks lb. 99¢
Beef Rib Steaks lb. 1.79
Beef Loin T-Bone Steaks lb. 1.89
Beef Loin Porterhouse Steaks lb. 1.99
Beef Loin Sirloin Steaks lb. 1.79
Beef Chuck Cross Rib Roast lb. 1.39
Beef Rib Roast Large End . . lb. 1.39
Ground Beef . . . . . lb. 89¢
Sliced Bacon RATH Hickory Smoked or Maple . . 1 lb. pkg. 95¢
Smoked Ham Old Plantation, fully cooked, water added, Boneless . . . . . lb. 1.69
Corned Beef Brisket Shenson's Boneless, for oven roasting, Old Fashioned Cure . lb. 1.33
Young Turkeys Frozen, USDA, Grade A (Approx. 10-14 lb.) . . . . . lb. 55¢ (Approx. 16-22 lb.) . . . . . lb. 49¢
Fresh Pork Sausage Links . . . . . lb. 99¢

PLAIN TALK ABOUT GROUND BEEF

Lucky ground beef is carefully prepared to give excellent quality in each of the two types offered.

TYPE	FAT CONTENT OBJECTIVE
Ground Beef	Approx. 25%
Extra Lean Ground Beef	Approx. 16%

Even with the most modern equipment and technology now available it is not possible to guarantee that every package will be at the fat content objective. Despite our best efforts, variances of up to five percentage points may well occur.

Our objective is that a pound of Ground Beef contain approximately 12.0 ounces of lean meat, and that a pound of Extra Lean Ground Beef contain approximately 13.4 ounces of lean meat. Tastes differ respecting the desired degree of leanness, and taste may well determine which type you select. The cost conscious shopper should remember that the cost per ounce of lean meat is lower in Ground Beef than in Extra Lean Ground Beef.

Lucky ground beef — like all meat at Lucky — carries Lucky's Bond. Lucky Bonded means guaranteed customer satisfaction. If you are not fully satisfied, we will refund your money promptly.

FISH & MEATS
Chunk Light Tuna LADY LEE 6½ oz. can 53¢
Deveined Shrimp LOUISIANA Small . . 4½ oz. can 1.19
Chili Beans LADY LEE - Regular or Hot 15 oz. can 48¢
Whole Oysters EAST POINT 8 oz. can 54¢
Beef Stew DINTY MOORE 24 oz. can 95¢
Bits-O-Bacon WILSON'S 2½ oz. jar 62¢

FROZEN FOODS
Flav-R-Pac Vegetables Cut Corn or Mixed Vegetables . . . . . 20 oz. bag 45¢
Banquet Dinners Fried Chicken, Salisbury Steak, Turkey or Veal Parmagian . . . . . 11 oz. pkg. 47¢
Bird's Eye Cool Whip . 9 oz. plastic 67¢
Starkist Tuna Pies . . . . . 8 oz. pkg. 31¢
Brilliant Cooked Shrimp Large . . . . . 14 oz. pkg. 3.65
King O'Butterhorn RICH'S Pastry . . . . . 26 oz. pkg. 1.65
Orange Juice DONALD DUCK "Sunny Florida" (6 oz. can 26¢) . . . . . 12 oz. can 50¢

DAIRY PRODUCTS
Butter LADY LEE 1st Quality Cubes . . . . . 1 lb. pkg. 74¢
Lady Lee Eggs GRADE AA — Dozen Carton Extra Large 61¢ . . . . Large 57¢ . . . . Medium 50¢
Soft Margarine LADY LEE . . . . . 1 lb. tub 51¢
Parmesan Grated Cheese KRAFT . . . . . 8 oz. pkg. 1.17
Imitation Ice Cream MIMIC Flat Ctn. Assorted Flavors . . . . . ½ gal. ctn. 77¢
Cheese Spread LADY LEE - Pasteurized Processed . . 2 lb.-pkg. 1.49
Mazola Margarine Cubes . . . . . 1 lb. pkg. 65¢

CAKE MIXES BETTY CROCKER Assorted Layer Varieties . . . . . Reg. Pkg. 46¢
HASH BROWN POTATOES ORE-IDA Frozen Shredded . . . . . 12 oz. Pkg. 29¢
SALAD DRESSING KRAFT French . . . . . 16 oz. Bottle 79¢
PICKLE CHIPS EARLY CALIFORNIA Farmstyle . . . . . 46 oz. Jar 87¢
LUNCHEON MEAT DUBUQUE TEMT . . . . . 12 oz. Can 86¢
VEGETABLES BIRD'S EYE International, Frozen, Assorted Varieties . . . . . 10 oz. Pkg. 47¢
MOP & GLO BEACON Floor Cleaner . . . . . 32 oz. Plastic 1.19
PANCAKE MIX BETTY CROCKER Buttermilk . . . . . 4 lb. Bag 1.03

COFFEE & TEA

FOLGER'S COFFEE Electric Perk, Drip or Regular Grind . . . . . 2 lb. can 2.07
(Regular or Electric Perk Grind 3 lb. can 2.99)
(Regular Grind 1 lb. can 1.13)
Harvest Day Coffee (3 lb. can 2.89) (1 lb. can 99¢) Regular or Electric Perk Grind . . . . . 2 lb. can 1.97
Nestle's Quik Chocolate . . . . . 2 lb. can 1.25
Folger's Coffee Crystals . . . . . 10 oz. jar 1.69
Tender Leaf Tea Bags . . . . . pkg. of 48 61¢

CONDIMENTS & PRESERVES
Kraft Mayonnaise . . . . . 32 oz. jar 98¢
Strawberry Preserves LADY LEE . . . . . 3 lb. jar 1.79
Pancake Syrup LADY'S CHOICE . . . . . 24 oz. bottle 57¢
Harvest Day Catsup . . . . . 18 oz. bottle 34¢
Jif Peanut Butter Creamy or Chunk Style . . . . . 18 oz. jar 75¢

LAUNDRY AIDS
Liquid Detergent LADY LEE Lemon or Pink Lotion . . . . . 32 oz. plastic 55¢
Lysol Disinfectant Spray . . . . . 7 oz. can 81¢
Jifoam Oven Cleaner Aerosol . . . . . 16 oz. can 1.29
Borax 20 Mule Team . . . . . 5 lb. 4 oz. pkg. 79¢

DELICATESSEN
Farmland Canned Ham . . . . . 5 lb. can 5.89
Chopped Ham OSCAR MAYER - Sliced (Variety Pack - 12 oz. pkg. 1.39) Square 12 8 oz. pkg. 1.03
Pillsbury Biscuits Buttermilk, Country Style, Ex-Lite or Ballard . . . . . 8 oz. roll 17¢
Cheddar Cheese SARGENTO SHREDDED (8 oz. pkg. - 1.10) . . . . . 4 oz. pkg. 59¢
Armour Polish Sausage . . . . . 1 lb. pkg. 1.54
Rod's Imo Dressing . . . . . pt. ctn. 52¢

BEVERAGES
Golden Crown Beer (12 Pack 1.89) case of 24 . . . . . 12 oz. cans 3.75
Harvest Day Dinner Wines Burgundy, Vin Rose, Chablis or Pink Chablis . . . . Gal. jug 2.49
Harvest Day Beverages Assorted Flavors, Non Deposit . . . . . 28 oz. bottle 23¢

OTHER ITEMS
Non-Fat Dry Milk LADY LEE - Instant, 20 Qt. . . 4 lb. pkg. 4.09
Carnation Evaporated Milk . . . . . 13 oz. can 27¢
Swift'ning Shortening . . . . . 3 lb. can 1.39
Crackerjack . . . . . Pkg. of 3 35¢
Soup Mixes GOLDEN GRAIN - Chicken Noodle, Minestrone, Italian Style or Onion-French . . . . . pkg. of 2 29¢
Hunt's Tomato Paste . . . . . 12 oz. can 37¢

Johnson & Johnson
Baby Powder . . . . . 24 oz. Plastic 1.39
Baby Oil . . . . . 16 oz. Bottle 1.44
Baby Lotion . . . . . 9 oz. Plastic 1.07
Diaper Liners . . . . . Pkg. of 60 69¢

O-Cel-O Sponges
Super Absorbent. Each sponge 6" x 3¾" x ¾". Pkg. of 2
19¢

Coffee Filters
Star "Wrap Around" Pre-Wraps grounds, keeps coffeemaker clean. Now 20 free filters with 80 count pkg. at no extra cost. Pkg. of 100 72¢

Ansell Household Glove
Flock lined. Surgical latex with pebble texture finish Sizes: small, medium or large. PAIR 62¢

Hi-Ball Glass
Heavy no-tip bottom. Crystal Clear Glass. 12 oz. size. Pkg. of 4 99¢

COFFEE MUG
Genuine Stoneware. Stock bottom with permanent mustard design. 8 oz. dia. EACH 48¢

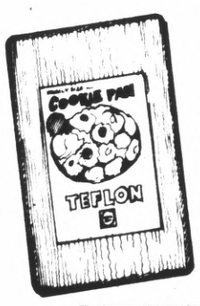

Aluminum Cookie Pan
Heavy Duty. 11" x 16" x 5/8". Double coated with Dupont approved Teflon. EACH 1.99

SOY TUB PLANTERS
Made of natural wood.
5¼" 1.49 7" 2.19
9¾" 2.87 10¼" 3.66

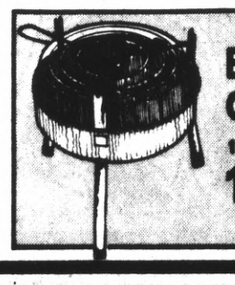
BBQ GRILL
15" EACH 1.59

BANANAS Fancy large golden ripe . . . . . lb. 15¢
ARTICHOKES California Green Globe . . . . . each 19¢
APPLES Red Delicious Juicy Washington . . . . lb. 29¢
ORANGES Valencias . . . . . 5 lb. cello bag 69¢
RHUBARB Crimson Variety . . . . . lb. 19¢

Lucky
El Camino & Chapin Burlingame
255 San Pedro Road Daly City
1088 Foster City Blvd. Foster City
45 Murchison Drive Millbrae
333 El Camino Real San Bruno
19th & El Camino San Mateo
3573 Callan Blvd. So. San Francisco

GIRL SCOUTING

Open Swimming, with advance reservations to Mrs. Bunne Pardini, by troops, is set for tomorrow evening from 7 p.m. to 9 p.m. at the Jefferson High School pool.

Junior Camporee is scheduled for this weekend, Friday, Saturday, and Sunday at San Mateo Memorial Park, under the direction of Mrs. Carol Klatt.

Junior leaders must contact either Mrs. Klatt or Camping Coordinator Mary Ann Dale for troop reservations of two or three days.

Family Dinner for more than 150 people was prepared and served in the social hall at Broadmoor Presbyterian Church recently by the girls and leaders of Junior troop 446.

Lana Andes, Denise and Doreen Brignoli, Karen Carter, Marilyn Drexler, Kim Erler, Dayna Figone, Carol and Renee Futrell, Charlene Gardella and Nancy Geimer served their families.

Susan Kemp, Lianne Knox, Adrienne Konstan, Janet Leong, Marve Milton, Alice Plichcik, Laura Prado, Jennifer Roemer, Donna Sabbatani, Donna Salkind, Anna and Jeannette Sanchez, prepared the meal.

Diane Sapienza, Ellen Sorensen, Deborah Thomas, Karen Venezia, Lisa Watson, Lisa Watts, Tamara Wetzel and Laurie Yoshioka are led by Mesdames Pat Knox, Jewel Drexler and Caroline Futrell.

Cookie awards were presented to each of the girls, and name pins from the Region VI (6) public relations office were given by Roz Morino. Movies were shown of the girls' recent snow trip.

Junior Troop 2817 recently toured the facilities of the Bay Area Rapid Transit stations under the leadership of Mrs. Diane Holder.

Dawne Holder, Lisa Rodriguez, Liza Vitalis, Carolyn Johnson, Sandy Ververs, Chris Bergstrom, Chanel Zenn, Teresa Cinti, Lorraine Parker and Pat Davis took part in this outing.

Donna Pasley, Yamira Silva, Britta Sundberg, Pamela Wong, Marva Woodlief, Linda Rogers, Dana Aldrich, Linda Farnano, Bridget Leday, Gail Huskins and Sharon Muniz saw elevated and underground stations along the BART line.

Pair Held in SSF Fraud Case

Two men accused of a $134,000 fraud involving missing oil and chemical drums Friday surrendered to San Mateo County Superior Court. They were released on their own recognizance by Superior Court Judge Gerald E. Ragan to plea at 9 a.m. May 9.

Nearly a full year has gone by since a warrant was issued May 30, 1973 by Northern Judicial District Municipal Court Judge Walter Capaccioli for William R. Hooks, 49, and Jack W. Bullock, 41, charging them with grand theft, attempted grand theft and conspiracy.

During the year, according to Assistnt District Attorney James R. (Bob) Courshon, there were a number of municipal court continuances and finally a ruling of failure to proceed in superior court.

The district attorney's office then went to the grand jury and Thursday obtained an indictment on the three counts.

Courshon said last week that substantially the case is the same as originally processed in municipal court.

The men are accused of charging the E. F. Houghton and Co. of Philadelphia for about twice the number of shipping drums as actually delivered to its western outlet at 541 Tanforan St., South San Francisco. At the time of the alleged shortage, Bullock was manager of the western outlet.

Unknown to Houghton officials, the disttrict attorney's office said, Bullock also was a partner with Hooks in the Equipment and Supply Co., San Mateo.

Between Sept. 20, 1970 and July 1, 1972, Houghton paid the Equipment and Supply Co. for 52,652 shipping drums. When the Philadelphia firm checked, however, the district attorney's office said, it found only 23,970 delivered, which could mean an overpayment of $134,000.

Courshon said the investigation was launched after the treasurer of the Houghton firm said an independent audit revealed the overpayment, that the company had been unaware of Bullock's side business, and that Bullock was the one billing the company for the drums.

Fireworks Ban Asked By Pacifica

An appeal to all the cities in San Mateo County to outlaw all types of fireworks, including those classified as "safe and sane," was made to San Mateo County Council of Mayors Friday night in Daly City by Mayor Stanley M. Farber, vice mayor of Pacifica.

Farber asked his fellow city fathers to adopt a uniform fire code to make the sale of fireworks illegal.

"Protecting the health and welfare of our citizens far outweighs any funds that could be promoted by service organizations," he asserted. "They could find other means of raising money."

"If Pacifica is the only city to outlaw the sale of fireworks, this will do no good," he maintained, appealing that a representative of the county's fire chiefs be invited to speak at the May meeting of the mayors in Portola Valley.

"I encourage every city to take a stand, since the cooperation of the entire county will be necessary if it is not disasterous for any one city that enacts this law."

Farber said he will present Pacifica's proposal to the next meeting of the North County Council of Cities as well.

Garden Club To Meet May 7 in DC

The Daly City Garden Club will hold their monthly meeting May 7 at 7:30 p.m. in the Coral Room, War Memorial Community Center, 144 Hillside Blvd.

Presiding over the meeting will be Mrs. H. C. Lyman.

Speaker will be Charles Comeo, who will talk on fertilizers for lawn and gardens.

There will be a question and answer period.

Hostesses for the evening are Mrs. C. J. Dunow and Mrs. E. Falk.

On April 2, the Garden Club had their annual installation banquet, at the Skyliner Restaurant. Master of Ceremonies was Mayor McRobert Stewart, Installation officer was Mrs. Jake Ventrello of Hilltop Gardners, San Bruno, and speaker was Jerry Kennedy of Rod McLellans.

The following officers were installed: Mrs. H. C. Lyman, president; N. Grunke, vice president; Mrs. McRobert Stewart, second vice president; Mrs. L. Filarski, recording and corresponding secretary; Mrs. C. Yohn, treasurer.

QFI STORES

2900 ALEMANY – SAN FRANCISCO
64 SERRAMONTE CENTER – DALY CITY
KING PLAZA at CALLAN BLVD. – DALY CITY
1015 EL CAMINO – SOUTH SAN FRANCISCO
959 EL CAMINO – MILLBRAE
20th & EL CAMINO – SAN MATEO
1401 BROADWAY/WOODSIDE – REDWOOD CITY

Grocery Produce Prices Effective Wed., May 1st Thru Tuesday, May 7th

Back to BASICS GOOD FOOD BIG SAVINGS

SYLVESTER BUTTER 1st Quality, 1 Lb. Cubes ..... lb. 75c

TELEME CHEESE Wheels Up To 7 Lbs. Available. Random Weights Per Lb. ..... Montco Brand 1.39

PETER PAUL MOUNDS or ALMOND JOY or CARAVELLE Bite Size Bars, Reg. 89c Bags ... 69c

DEL MONTE DRINK Pineapple-Grapefruit 46 Oz. Can 29c
PEELED TOMATOES COCK O THE WALK 303 Can 23c
KERNEL CORN DIAMOND A Whole, 303 Can 19c
TOMATO JUICE LIBBY'S 46 Oz. Can 39c
CUT GREEN BEANS DIAMOND A 303 Can 23c
BARTLETT PEARS DEL MONTE Sliced, 303 Can 33c
PEPSI-COLA REGULAR OR DIET 12 Oz. Cans 6 FOR 89c
DEL MONTE PEAS Buffet Can 4 FOR 59c
GATORADE Famous Drink Quart Bottle 39c

STAR RAVIOLI Beef Or Chicken 15 Oz. Can 33c

WESSON OIL 24 Oz. Bottle 79c

PURINA PUPPY CHOW 5 Lb. Bag 1.29
SANA LAC POWDERED MILK 10 Quart Pkg. 1.99
GLAD SANDWICH BAGS 80 Ct. Pkg. 29c
SLICED BEETS Three Sisters 303 Can 23c
JELL-O SPOON CANDY Assorted Flavors 5 Oz. Pkg. 39c
BAR COOKIE MIX Betty Crocker All Flavors, Reg. Pkg. 79c
PAMPERS DIAPERS Disposable Overnight, 12's 85c
S&W BEAN SALAD Mixed Beans 303 Jar 49c
S&W MANDARIN ORANGES 11 Oz. Can 35c
S&W SLICED CUCUMBER Pickles 12 Oz. Jar 29c
SPICED SARDINES Diamont 4⅜ Oz. Can 25c
MJB STUFFING PLUS Beef Or Chicken Flavor, 6 Oz. Pkg 39c
ORANGE MARMALADE Mary Ellen 18 Oz. Jar 59c
GRAY POUPON MUSTARD 8 Oz Jar 39c
STAR WINE VINEGAR Plain Or Garlic 12 Oz. Bottle 33c
JERGENS BATH SOAP Lotion Mild Bath Bars ..... 2 FOR 29c
NABISCO RITZ CRACKERS 16 Oz. Box 57c

MAYONNAISE KRAFT Quart Jar 79c

HORMEL SPAM 12 Oz. Can 89c

All Grinds MJB COFFEE 2 Lb. Can 1.89
Foaming AJAX CLEANSER 14 Oz. Can 15c
Tasty LIBBY'S SAUERKRAUT 2½ Can 33c
Monarch CHUNK PINEAPPLE 1½ Can 19c

Prices Effective Wed. Thru Sat.

QFI Finest Meats

At The Following Location 1401 Broadway, Redwood City
2900 Alemany—64 Serramonte—South S.F.—Millbrae—San Mateo—King Plaza

Cudahy Bar-S Buy Now & Save! What A Value!
CAN HAMS 3 LB. CAN 3.39
5 LBS 5.39 8 LBS 7.99

Hormel
PORK LOIN ROAST Hormel's 5 to 6 Lbs. Avg. Cracked, Plenty Of Centers ... lb. 87c
CENTER CUT PORK CHOPS Uniform Thickness And Trim Hormels, Freshly Cut ..... lb. 1.39
FRANKS Hormels Nutritional Franks & Cudahy Bar-S All Meat, Only ..... lb. 79c

SLICED BACON Hormels Black Label Armour Star & Hoffman Vac Pak ..... lb. 89c

USDA CHOICE OR ALLANS FINEST STEER BEEF

BONELESS BEEF ROAST

"STEAK VARIETIES!"
T-BONES & PORTERHOUSE 1.79 lb.
Beef Loin SIRLOINS ..... lb. 1.49
BEEF ROUND LONDON BROIL ..... lb. 1.89
NEW YORK CUT STEAK & CLUB INDIVIDUAL STEAK ..... Per Lb. 2.29

SIRLOIN TIP & RUMP ROAST (oven) 1.49 Per Lb.

Boneless Brisket CORNED BEEF Romeys Rosy Red Its The Greatest Ant Cut, Centers Too! .. lb. 95c
Cudahy Bar-S THICK BACON 2 lb. Pkg. Sliced 1.69
QFI'S TASTY GROUND CHUCK Quality Controlled Always Fresh ..... lb. 89c

GOLD-PAK VEAL STEAKS Wrights Watchers, 12 Oz. Pkg. 1.29
IMPORTED BEEF SALAMI Plumrose, Perfect For Snacks And Sandwiches, 12 Oz. Pkg. 89c
BALLPARK FRANKS Beef Or Reg. They're Plump With Veal ..... lb. 1.09
VEAL BIRDS With Dressing ..... lb. 1.29

ALLANS BROCKWURST Serve With Fried Onions ..... lb. 1.19
ALLANS DINNER FRANKS Luscious Flavor, 2 LB. BAG ..... Only 1.89
SAUSAGE ROLLS Raths, Mild Or Hot ..... lb. 59c
FRESH CUT-UP FRYERS Calif. Grown, Strictly Fresh! Pheasant Brand, Plump & Meaty ..... lb. 59c

Big Savings On Basic Frozen Foods

STOUFFERS ENTREES Spinach Or Corn Souffle, Macaroni & Cheese, Potatoes Au Gratin 12 Oz. Pkg. 45c
ORANGE JUICE The Real Thing From Florida Libby's 6 Oz. Can .... 5 FOR 89c
BANQUET CASSEROLES Giblet Gravy With Sliced Turkey, Salisbury Steak With Gravy, Beef Stew, Beef Enchiladas Or Veal Parmagian 2 Lb. Pkg. 99c

C&D YOUNG DUCKLINGS USDA GRADE "A" 3½ to 4 Lb. Avg. 2.99
NEW SARA LEE CAKE! Strawberries 'N Cream Layer Cake 20½ Ounce Pkg. Special At 1.59
CELESTE DELUXE PIZZA Reg. 2.39 26 Oz. Pie 1.89
MINUTE MAID LEMONADE Reg. Or Pink 6 Oz. Can ..... 2 FOR 25c

Green Giant NEW ENTREES Potatoes Au Gratin Romanoff Or Scalloped Potatoes Casserole 12 Oz. Pkg ..... 3 FOR 1.00
Jennie-O TURKEY BREAST Basted USDA Grade A 4 to 5 Lb. Avg. Per Lb. 97c

LENDERS BAGELS Assorted Flavors 12 Oz. Pkg. 45c
GOOD HUMOR Pogo Sticks Reg. Pkg. 75c

CHOC. BROWNIES OR LAYER CAKE, CHOC. CHIP OR VANILLA WHAMMY, CHOCOLATE CHIP CRUNCH Good Humor Reg. Pkg 89c
Gulf Princess BREADED SHRIMP NUGGETS Save 60c 16 Oz. Pkg 99c

NOTE: C&D Duckling & Jennie-O Turkey Not Available At QFI Lick Or Grand Central

COTTAGE CHEESE Berkeley Farms All Flavors Except Fruit ..... lb. 59c
GOAT CHEESE Norwegian, Gjetost, 8 Oz. Pkg. ... 69c
HOT PEPPER BAR Hoffman, 9 Oz. Pkg. 89c
Cache Valley SMOKEY CHEESE Also Taco Flavor Or Onion Flavor Per Lb. 1.19
ROUGE ET NOIR Schloss Cheese, 3 Oz. 69c
FINGER CHEESE Blue, Sharp, Smoke, 5 Oz. 69c
ROQUEFORT CHEESE Society Bee, 1¼ Oz. 59c

FRESH PAPAYAS From Hawaii Delicious ..... Each 39c
PINK GRAPEFRUIT U.S. No. 1 Calif. Coachella Valley ..... 5 FOR 69c

ZUCCHINI Fresh New Crop Young and Tender ..... lb. 29c
CARROTS 1 Lb. Cello Pkgs. Young, Fresh, (17c Each) ..... 3 FOR 49c
CUCUMBERS Hot House Grown, Mild Flavor, European Type ..... 2 FOR 49c
GINGER ROOT For Vegetable Combinations Or In Fruit Salads. Delicious Herb ..... lb. 69c
SPINACH Fresh And Tender Just Picked Bunches ..... 2 FOR 39c
RED GARLIC New Crop Mexican Extra Fancy Garlic .. .. lb. 49c

Opinion-feature page

Ye Olde Coffeehouse Finds New Popularity

By VERA GRAHAM

"If I can't take my coffee break — something within me dies," so goes a line from the lyrics of "How to Succeed in Business Without Really Trying."

Ahhh, coffee.

For hundreds of years mankind has praised coffee, criticized it, revered it, sung about it, grumbled and fought over it. Coffee has played a role in politics, and in religion. Many a business deal has been consummated over a fine cup of coffee.

Some authorities even claim that the Merchants' Coffeehouse, which opened in New York in 1737 was the "birthplace of the American Union."

And today, a no less weighty authority than the Encyclopedia Britannica reports . . . "caffeine functions as a stimulant and diuretic through its actions on the central nervous system, heart, blood vessels and kidneys. Because these effects are generally beneficial, coffee or caffeine may be prescribed in the treatment of heart disease, dropsy, migraine, chronic asthma and barbiturate poisoning.

The first coffeehouse is reported to have been established in London in 1652. The Colonies hailed its advent in 1737 when it was sold under a license in Boston.

And today the coffeehouse is in a resurgence.

Increasingly, shops devoted exclusively to the sale of coffee beans, tea and spices are being opened.

And even as "in the good old days," the coffeehouse has become a center of good talk, a place to make new friends, and a pleasant way to while away an hour.

One of the first such establishments to have been opened in this area is the Sunflower coffeehouse on East 3rd Ave. in San Mateo. Its success has led to the opening of two more, one in San Francisco and the other in Larkspur.

The yellow pages of the telephone book list four other retail coffee dealers. These include: The Coffee Cupboard of the Golden Gate in South San Francisco, John S. Laird's in San Bruno, Peet's Coffee, Tea & Spices, Inc., in Menlo Park, and Paul Shaw Coffee Co. in Millbrae.

It's hard to pass up a coffee house. The aroma of freshly brewed coffee is irresistible.

At the San Mateo coffeehouse, Jim Sibbet, the manager, Mary Ellen Abolofia, a coffee server, and Joanne Shea, the accountant say they've watched hundreds of customers walk in through the door and grump for a cup of coffee.

The customer sniffs at it and begins to sip. By the time he's through, he's ready to face the day. A fine cup of coffee warms the cockles of the psyche and "soothes the savage beast," the coffee experts say.

A good cup of coffee can frequently bridge the so-called "Generation gap," Jim reports. And his clientele proves it. Men and women of all ages, colors and convictions find table-to-table conversations blossoming as they drink their coffee.

There are some fascinating folk who patronize the coffeehouse.

There's "George" who delights in wearing his conversation maker. He calls it his "emotion pacemaker" and vows it measures his emotions and will alert him when he starts to fall in love. His friends suspect it's a gadget he picked up for a few cents at a salvage shop.

And, even more interesting, George vows he's building a "blimp" in his garage. He's obviously learned on the subject and as proof occasionally stops by with a mysterious object which he describes as an essential part of his blimp.

Then there's "Mike", the "resident psychiatrist." He's a college psychology instructor, and will expound on the vagaries of humanity. Mary Ellen says, "He even interprets our dreams now and then."

There's a retired accountant for a major movie studio, who's a regular, and he'll regale anyone with tales of the days of Errol Flynn, Charlie Chaplin, Greta Garbo. Just ask him.

"He loves to talk to kids," Jim says, and will pick a table with young people — then the good talk begins."

Service is family style. When the small shop which seats little more than 20 people gets filled, customers welcome newcomers to their table. College students frequently come to sit in a corner studying and drinking coffee.

There are stereo buffs who exchange information, and the gent who wears a long coat, scarf and stocking hat who prods the floor for emphasis with his silver-shafted cane.

"Sophie" is another regular — with a habit of bumming cigarettes and talking about the idiocyncracies of her chauffeur.

And there's Manuel who keeps the shop supplied with flowers grown in his yard.

And lissome, leotard-clad ballerinas from the nearby ballet school can be found at the Sunflower, exchanging points on pirouettes.

Each day a different coffee is served at the coffeehouse.

There are special coffee concoctions such as espresso, or the Cappuccino, which is espresso with steamed cream. There's Cafe Borgia — which may sound ominous, but the only lethal thing about the Cafe Borgia, is the caloric count. The cafe is Cappuccino made with chocolate and orange. Then there's Viennese coffee with whipped cream and cinnamon.

Customers enjoy exchanging coffee recipes and secrets of their own special blends and method of making coffee.

Coffee afficionados will discuss the merits of a distinctive brand at the drop of a coffee bean.

There is much in common between coffee and wine connoisseurs. Coffee shares with wine much of its descriptive vocabulary — "bouquet," "fragrance," "aroma," "body," "acidity." Like fine wines, fine coffees vary greatly in flavor and quality.

In the U.S. coffee is purchased primarily on the basis of selective cup tests for taste and quality.

Being a coffee taster requires a great deal of training over a period of years. Usually it is started at an early age. Particular attention is devoted to developing the sense of taste and smell.

It is said coffee defies all known chemical tests for evaluation of quality and only the heightened senses of the coffee taster can be depended upon to select the best brew.

How did man discover coffee in the first place?

He didn't. Legend has it that it was a herd of goats who first called man's attention to it. The story goes that one day in 850 A.D., a goatherd, Kali, said to have lived in Abyssinia was amazed by the suddenly lively and happy antics of his goats. He discovered they were munching on some berries growing on a bush. He proceeded to sample some. Overcome with the flavor and the unexpected stimulus, he proceeded to proclaim to all who would hear him of the great delight of the coffee bean: and the word spread.

Coffee, anyone?

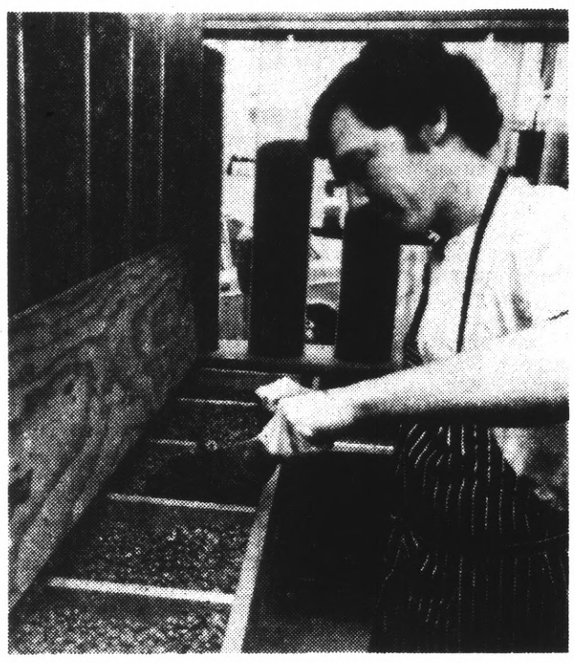

Jim Sibbet Creates His Own Blend.
(Post Photos by Ray Zirkel)

Making Coffee: A Special Art

The making of a "good cup of coffee" is a special art.

First comes the choice of the bean, and that choice depends on the preference for light, medium or full-bodied coffee.

The light-bodied coffee beans come from Brazil, hence the name Brazil Santos, from Mexico, Ethiopia whence comes Ethiopian Mocha Harrar.

For those who prefer a medium-bodied, darker richer coffee, there's Guatemala Antiqua, the Guatemala-Maragogipes. There's the African Kenya and the coffee bean which comes from El Salvador and Colombia.

Full-bodied coffees include the Arabian Mocha, the Mocha Java, Costa Rica Naranjo, Sumatra Mendehling, New Guinea and the Epicurean blend.

For the strongest, most aromatic of all, there are the European roasts. They are developed through a process in which the bean is roasted to a critical near burning point which produces the bracing, crisp Light French or smoky espresso flavored Italian Roast. And there are many more.

The experts say, it is true that the high mountain grown coffee bean produces the richest flavor.

After selecting the type of coffee, the maker of that "good cup of coffee" should grind his own coffee. He should also remember, the experts warn, that as soon as the coffee bean is ground it begins to lose flavor. Coffee beans can be stored in the refrigerator to retard flavor loss.

Once the coffee is ground, it is placed in the preferred coffee maker. Above all it must be immaculate.

And, the pot should be rinsed with hot water before using.

Ideally the full capacity of the coffee maker should be used. Never, never, say the experts, brew any less than three-fourths of the capacity. It affects the flavor.

The measure for full-strength, can vary of course, with the coffee drinker's taste. Some suggest one tablespoon per cup of the freshly ground coffee. It takes less than the standard brands. Some suggest two level tablespoons of coffee to each three-fourths of a measuring cup which is six ounces of water.

And much experimentation should go with the process to develop that cup of coffee which suits the individual palate. If other than filter type coffee makers are used, careful timing is needed to obtain the preferred flavor.

Coffee, it is emphasized, should never be boiled, but there are outdoorsmen who swear they make the best old-fashioned boiled coffee in the world.

Coffee should be served as soon as it's brewed. That's when the flavor is at its finest. If it has to stand, it is suggested the coffee pot be placed in a pan of hot water to keep the coffee at a consistent warmth.

Mary Ellen Abolofia fills her cup.

James W. Halley

Watergate Expands Past Present Time

Watergate. The House Judiciary Committee subpoenas tapes and heads toward action. The House awaits the committee report, and the Senate sets time aside for a long trial. It seems we are indeed headed for Armageddon.

As these are our times, it is not surprising that we are caught up in partisanship, personal passion, and prejudice. Major voices of the media, having struck a heavy blow at the king, react with excited hastiness as he continues to breathe. Forces supporting the President seek support wherever it can be found.

What is occurring is the politicization of an already highly political issue. This process has been painfully exacerbated by the willingness of some members of the House of Representatives and the Senate to prejudge the case. They do this before any evidence has been submitted, and even before the charges have been drawn and issues known.

If Watergate were a diversion for the present generation alone, the damage of such attitudes might be risked. But Watergate has grown past its times. It must now be recognized as belonging to the ages and certain to become a part of our national heritage. Fifty, 100, 200 years from now, children will be taught of the birth of the Republic, of the Civil War, the freeing of the slaves, two World Wars, and of the peculiar confrontation of the late twentieth century, Watergate. What will that history be?

Will its memory add another lament to our history? Will it be listed with the relocation of Japanese during the Second World War, the Johnson impeachment trial, the Vietnam War, and our recessions and depressions? Or will the impeachment proceedings add to, rather than subtract from, the rule of law and the soundness of constitutional government?

The answers to these questions depend upon the even-handedness of the impeachment process in the House, and of the ensuing trial in the Senate, if one is to be held. What the health and continuing life of the nation require is a morally sustainable result arrived at after full and fair proceedings.

A morally sustainable result could be any final resolution that future generations can honestly measure as supported by law and facts. Thus, the House could fail to vote impeachment, or the Senate could find guilt or acquit after a trial. Any result can meet the test of history if supported by the evidence presented.

By this standard, neither whitewash, nor witch hunt can be considered acceptable means or ends. Failure to impeach, conviction, or acquittal must conform to the facts and the law applied must be rational.

With these thoughts in mind, one wonders what the partisans are doing to us. More than 5,000 or 6,000 march in Washington, D.C., and over 1000 demonstrate in Los Angeles to hurry impeachment. Thousands gather in Jackson, Miss., to make their prejudgment known. The liberal press pours it on, trying desperately to finish the President off. Conservative writers acquit before they know facts or issues.

Who, in the midst of this heat, speaks for our grandchildren? Who argues the case for constitutional government? For now, those who remain silent and await development of facts and law. For those who would save the presidency and constitutional government the best advice is this — strike out, hard, at foolishness, overreaching, and unfairness. Vote out those who have abused their positions of authority to prejudge either way. Beyond that, silence and moderation are the best counsel. This, along with hope and prayer that modern American men are as mighty as the institutions they have inherited.

Juries have convicted Dwight Chapin, G. Gordon Liddy and others. A jury has acquitted former cabinet members Mitchell and Stans. These verdicts appear to have been arrived at after full and fair trials, and it seems the public and posterity are and will be prepared to live with the results. Admitting the political nature of the Congress and of impeachment proceedings and trials, there seems no reason why these should not be conducted with similar dignity, decency, and fairness.

An indispensable part of these judicial resolutions was public acquiescence in and support of our system of justice. Congress, when acting in matters of impeachment, should be similarly treated.

JCPenney
saddle sale

20% off all our western saddles.

Gallop on in now for the big savings.

Sale prices effective through Saturday.

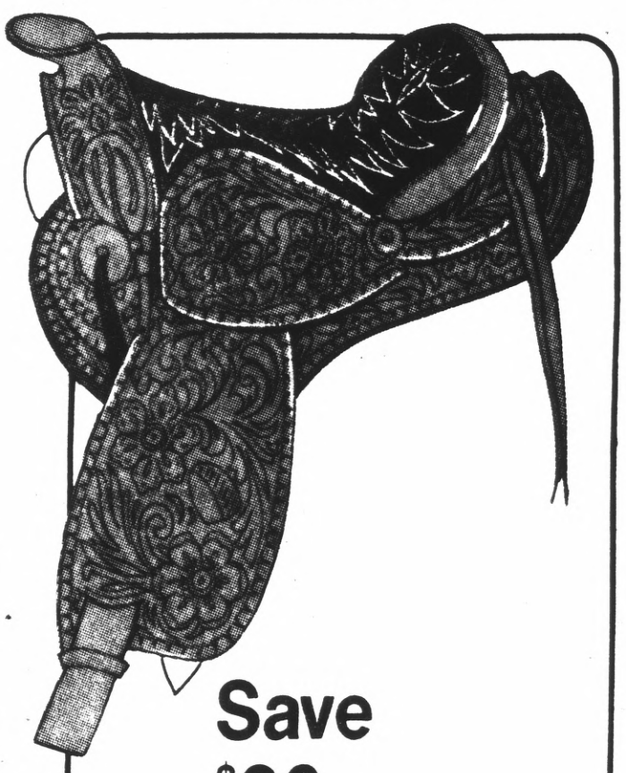

Save $26
Reg. 139.99. Sale 113.99. Pleasure Ride saddle with fiber glass covered tree. 12" front. 15" seat, tapered fenders, conventional rigging. Dark oil finish.

Save $32
Reg. $159. Sale $127. Quarter Boy saddle with fiber glass covered tree, fleece-lined skirt, 7/8 conventional rigging.

Save $38
Reg. $189. Sale $151. Our Plainsman saddle has fiber glass covered tree, semi-quarter horse bars, fleece-lined skirt, 2" metal bound leathers with step plate, 7/8 full rigging.

SAVE $33.80
Reg. $169. Sale 135.20. The General saddle, 15" roughout or smooth seat, fleece lined skirt, tapered fenders, 12" front.

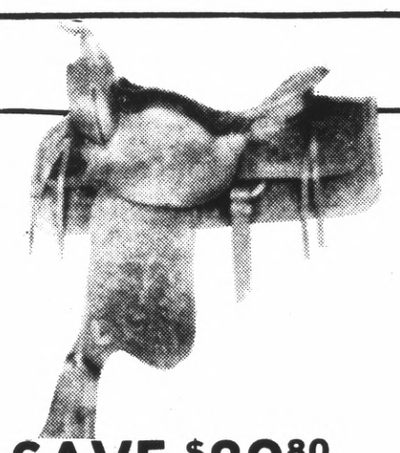

SAVE $39.80
Reg. $199. Sale 159.20. Pecos Roper saddle with 15" roughout or smooth seat. Tapered fenders, 7/8 full rigging with heavy aluminum dees.

SAN BRUNO— TANFORAN PARK

Charge it at this JCPenney store: Open Monday thru Friday 'til 9 p.m. Sunday 12 to 5 p.m

Mayfair's Discount Prices and...

Salad Dressing
MIRACLE WHIP
32 OZ. JAR
95¢

Mayfair Bleach
LIQUID
GALLON JUG
39¢

Mayfresh or Maidrite Applesauce
#303 CAN
4 FOR $1

Hi-C Fruit Drinks
ASSORTED FLAVORS
46 OZ. CAN
37¢

CLIP AND SAVE

VALUABLE MAYFAIR COUPON

Mayfresh Margarine
1 LB. PKG.
29¢

LIMIT 1 COUPON
PER ADULT CUSTOMER
VALID MAY 1 thru MAY 7

Mayfresh Orange Juice
MAYFRESH FROZEN
6 OZ. CAN
5 FOR $1

Bell Brand Potato Chips
TWIN PACK -
10 OZ. BAG
75¢

Pork & Beans
MAYFRESH - #2½ CAN
45¢

Mayfresh Soda Pop
ASSORTED FLAVORS
12 OZ. CAN
6 FOR 99¢

M.J.B. Coffee
2 LB. CAN
1.99

BINGO WINNERS

$1000 Winners: Miriam Shaw, Twila Justice, Pete R. Muscarello; **$100 Winners:** C. Brown, Elsie Anderson; **$50 Winner:** Arlene Dawson; **$20 Winners:** Richard Equrrola, Ronald Bohm, W. O. Baker, Timoteo Babasa Jr., Lyn Whitley, Felesa Tarton, Dennis Kiepichnek, E. T. Doff, Gloria Brown, Sylen Ahart; **$10 Winners:** A. E. Rosendahl, Debbie Roberts, Kathy Bertz, Craig Heidbrink, J. C. Barett, Andrew Lee, Pat Peterson, Betty Strong, J. Speoiacci, Rstseh Ibarra, Cindy Ayala, R. Montgomery; **$5 Winners:** Thomas Basse, Darlene Baxter, Estevan Gutierrez, Ruth Nelson, Mrs. C. Billings, Gus Dilorio, Leslie Sverdieck, Catherine Wright.

ODDS CHART AS OF - April 24, 1974 PROGRAM #464

GAME	NO. OF PRIZES	ODDS FOR ONE STORE VISIT	ODDS FOR 13 STORE VISITS	ODDS FOR 26 STORE VISITS
		1 in 459,769		
		1 in 345,667		
		1 in 114,556		
TOTAL				

...program is available at 59 participating Mayfair Markets located in the San ... Bakersfield, Fresno, Sacramento and San Francisco areas. Scratched terms ... date of this Program is May 11, 1974. This Program may be repeated by popu... of terms.

© W. Goolkasian 1974 All Rights Reserved

YOU CAN **WIN** UP TO $**1000** IN CASH

PLAY AMERICA'S FAVORITE GAME

BONUS BINGO™

Chuck Roast
BLADE CUT
MAYFRESH TENDER BEEF
78¢ LB.

Round Steak
BONE IN
MAYFRESH TENDER BEEF
1.09 POUND

Fresh Fryers
Whole Body
U.S.D.A.
GRADE A
39¢ LB.

Swift Butterball Turkeys
HENS 8 TO 14 LB. AVG. -
TOMS 18 TO 22 LB. AVG.
59¢ LB.

Canned Hams
RATH TENDER & MILD
5 LB. CAN
5.99 EACH

Mayfair Best Buys in Meat

Pork Spare Ribs MEDIUM SIZE - FROZEN .78 LB.

Jimmy Dean Sausage 24 OZ. PKG. ... $1.57 - HOT OR MILD 12 OZ. PKG. .79 LB.

Sirloin Steak BONE IN - MAYFRESH TENDER BEEF 1.69 LB.

Beef Rib Steak BONE IN - MAYFRESH TENDER BEEF 1.69 LB.

Cross Rib Roast BONELESS TENDER BEEF 1.39 LB.

Pork Neck Bones GREAT IN SOUPS - VERY ECONOMICAL .39 LB.

Armour Bacon PAN SIZE - 12 OZ. PACKAGE .89 EA.

Braunschweiger ARMOUR CHUNK STYLE .89 LB.

Campfire Bacon SLICED 2 LB. PKG .. $1.78 - SLICED 1 LB. PKG. .89 EA.

Smoked Ham WHOLE, SHANK OR BUTT PORTION .89 LB.

Pork Link Sausage BULK - A BREAKFAST TREAT 1.29 LB.

Pork Chops QUARTER LOIN - SLICED 1.19 LB.

BEEF LIVER Sliced	lb. 1.09	**ARMOUR LEG O PORK** Veri-Best Boneless	lb. 1.29
HAM HOCKS Smoked	lb. .98	**PORK FEET** A Taste Treat	lb. .39
BACON ENDS & PIECES Armour 3 lb. Box	ea. 1.39	**PORK TAILS** Great in Soups	lb. .39
A.C. ROLL SAUSAGE Rath 1 lb. Roll	ea. .79	**FRESH PORK ROAST** Picnic Style	lb. .78
TURKEY DRUMSTICKS Young and Tender	lb. .44	**PORK STEAK** Butt Cut	lb. 1.19
CORNISH GAME HENS 18 oz. Size	ea. .99	**SHRIMP COCKTAIL** Sea Snak 4 oz. Jar	ea. .39
PORK LEG ROAST Fresh, Whole, Shank or Butt Portion	lb. .89	**TURBOT FILLET** High in Protein	lb. .93
		GORTON'S FISH STICKS Value Line 2 lb. Pkg.	ea. 1.89

DUNCAN HINES CAKE MIXES Assorted Flavors, 17 oz. pkg.	.49
CAMPBELL'S MUSHROOM SOUP 10½ oz. can	.19
DEL MONTE CATSUP 14 oz. bottle	.27
MAYFRESH SPAGHETTI 2 lb. bag	.65
CHARCOAL BRIQUETS Kingsford, 10 lb. bag	1.15
WHITE KING DETERGENT 49 oz. pkg.	.65
K-B DOG FOOD 15 oz. can	.14
DEL MONTE PEAS Early Garden, 17 oz. can	.29
DEL MONTE FRUIT COCKTAIL 303 can	.34
NIBLETS VAC CORN 12 oz. can	.28
GOLDEN GRIDDLE SYRUP 24 oz. bottle	.89
WILSON BACON BITS 2½ oz. jar	.67
WYLERS POWDERED BEVERAGE 3 oz. pkg.	.14
KOOL POPS 16 oz. pkg.	.53
CHUNKY SIRLOIN BEEF SOUP Campbell's, 19 oz. can	.67
CHUNKY SPLIT PEA SOUP Campbell's, 19 oz. can	.63
DEL MONTE CUCUMBER CHIPS 15 oz. bottle	.39
CHICKEN OF THE SEA TUNA L.M., Chunk, 6½ oz. can	.55
SOLID WHITE ALBACOR Chicken of the Sea, 7 oz. can	.73
SOLID LIGHT TUNA Chicken of the Sea, 6½ oz. can	.61
HUNT'S TOMATO SAUCE 8 oz. can	.12
CRIS 'N PITTS BBQ SAUCE 14 oz. bottle	.47
KRAFT FRENCH DRESSING 8 oz. bottle	.47
SUNSHINE CHEEZ IT 10 oz. pkg.	.49
M.J.B. COFFEE 1 lb. can	1.13
3 lb. can	2.99
M.J.B. INSTANT COFFEE 10 oz. jar	1.37
KELLOGG'S RICE KRISPIES 10 oz. pkg.	.54
WELCH'S GRAPE JELLY 20 oz. jar	.65
NESTLE HOT COCOA MIX 14 envelopes	.69
JELLO GELATIN Assorted Flavors, 3 oz. pkg.	.12
NESTEA ICE TEA MIX 10 count	.99
FRISKIES CAT FOOD Assorted Flavors, 6 oz. can	.25
EASY-ON SPRAY STARCH 22 oz. can	.69
DRANO DRAIN OPENER 18 oz.	.75
HOUSE & GARDEN INSECTICIDE D-Con, 11 oz.	.99
ANT & ROACH INSECTICIDE D-Con, 11 oz.	.79
GLAD PLASTIC WRAP 12" X 100 Ft.	.39

Frozen Foods

ORE-IDA FRENCH FRIES 32 oz. pkg.	.61
MORTON CREAM PIES 14 oz.	.41
BIRDSEYE COB CORN 4 Ears pkg.	.59
PET WHIP TOPPING 10 oz.	.53
MAYFRESH MIXED VEGETABLES 20 oz. bag	.47
MAYFRESH ICE CREAM ½ Gallon	.93

Dairy

MAYFRESH COTTAGE CHEESE Pint	.59
FRUIT FLAVORED YOGURT Arden, ½ Pint	.29
MRS. FILBERT'S MARGARINE 16 oz. pkg.	.49
IMO DRESSING Pint	.53
½ Pint	.41

Health & Beauty Aids

COLGATE TOOTHPASTE 5 oz. tube	.67
BAYER CHILDREN'S ASPIRIN 36's	.29
QUINSANA POWDER 3 oz. can	.89
BACTINE AEROSOL 4 oz. can	1.33
AQUA VELVA LOTION 40 oz. bottle	.79

Liquor

ANCIENT AGE BOURBON Kentucky Straight Bourbon, 86 proof, ½ Gallon. Save 1.00	10.98
WOLFSCHMIDT VODKA 80 proof, Quart	4.98
CANADIAN WHISKEY Royal Occasion, Imported, 80 proof, Quart	4.89

Mayfair Best Buys in Delicatessen

Mayfresh Bologna ALL MEAT - 12 OZ. PACKAGE .97 EA.

Rath Bologna ALL MEAT, ALL BEEF, GARLIC OR GERMAN - 1 LB. PKG. 1.35 EA.

Kraft Swiss Cheese KRAFT NATURAL - 6 OZ. PKG. .84 EA.

Roquefort Dressing PEN & QUILL DOUBLE STRENGTH - 13½ OZ. 1.15 EA.

Pen & Quill Dressing 13½ OZ. DBL STRENGTH - 1000 ISLAND OR GARLIC .69 EA.

Head Lettuce
FRESH AND CRISP
SOLID HEADS
22¢ EA.

Valencia Oranges
JUICY SWEET
TOPS FOR SNACKS
5 LBS $1

Ruby Grapefruit
SWEET AND FULL OF JUICE
10¢ EA.

WE GLADLY ACCEPT U.S.D.A. FOOD STAMPS

MAYFAIR MARKETS OPEN 24 HOURS
SAN JOSE: 1731 West San Carlos
MAYFAIR MARKETS OPEN 7 A.M. to 11 P.M.
SAN FRANCISCO: 1735 Geary Boulevard
SAN JOSE: 1305 South Winchester Boulevard
SUNNYVALE: 725 Sunnyvale-Saratoga Road
CUPERTINO: 10075 East Estates Drive
DALY CITY: 6867 Mission Street
SAN FRANCISCO: 355 Ocean Avenue
FRESNO: 4896 East Kings Canyon Road
FRESNO: 4118 North West Street
FRESNO: 917 East Olive Avenue

MAYFAIR MARKETS OPEN 7 A.M. to 11 P.M.
FRESNO: 2736 Divisadero Street
MAYFAIR MARKETS OPEN 7 A.M. to MIDNIGHT
CONCORD: 1701 Willow Pass Road
VALLEJO: 222 Valle Vista
SAN FRANCISCO: 350 Bay Street
PLEASANT HILL: 2316 Monument Boulevard
DALY CITY: 2350 Junipero Serra

on discount prices
mayfair is more fair

Advertised Prices Effective Wednesday May 1 thru Tuesday May 7.

MAYFAIR MARKETS OPEN 8 A.M. to 11 P.M.
VISALIA: 2233 South Mooney Boulevard
OAKLAND: 434 East 18th Street
OAKLAND: 3660 Broadway
MAYFAIR MARKETS OPEN 9 A.M. to 9 P.M.
BELMONT: 580 Masonic Way
SEASIDE: 1760 North Fremont Boulevard
SALINAS: 1320 South Main Street
MAYFAIR MARKETS OPEN 9 A.M. to 10 P.M.
SAN JOSE: 1570 Hamilton Avenue
LOS GATOS: 14100 Blossom Hill Road
PALO ALTO: 3922 Middlefield Road

MAYFAIR MARKET OPEN 7:30 A.M. to 11:30 P.M.
SAN MATEO: Hillsdale and El Camino Real
MAYFAIR MARKETS OPEN 8 A.M. to 10 P.M.
MT. VIEW: 1750 Miramonte Avenue
CAMPBELL: 1570 West Campbell
DALY CITY: 2665 Geneva
MAYFAIR MARKETS OPEN 8 A.M. to 11 P.M.
MADERA: 313 West Olive Street
NOVATO: 1761 Grant Avenue
HANFORD: 590 North 11th Street
SAN RAFAEL: 1801 4th Street
SAN RAFAEL: 340 3rd Street

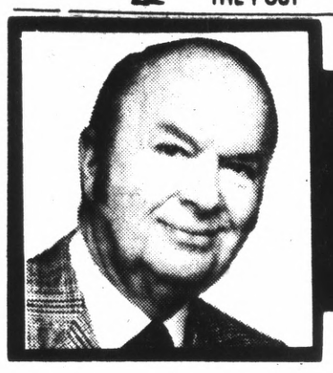

BRIGHT LIGHTS BY LLOYD ★ JOHNSON

Elton Paris' Alaskan Fans Visit Finocchio's

It was a nostalgic thrill for **Elton Paris**, lanky comedian-dancer-singer in the **Finocchio** revues, the other night, when a group of old friends from Fairbanks, Alaska, were laughing it up in the audience. Elton broke into show business in a Fairbanks nightclub . . . At **The Moonraker,** in Rockaway Beach, Pacifica, every table in the split-level construction has a ringside view of the spectacular marine beauty while dining and lingering over cocktails. A fantastic place to be during moonlight . . . One of the most popular **Park Avenue Tours** bonus refund packages is the customer drive-up. The total bonus value is $10 ($6 cash, $1 Food Credit, $3 cocktails). Overnighters (via Greyhound Bus) include accommodations to a deluxe motel and generous bonuses, with departures on Wednesday, Friday and Saturday to South Lake Tahoe. Park Avenue Tours will also make arrangements for your groups — bus, accommodations in a deluxe motel, plus bonuses. Also nine-hour **Turnaround** . . . Special belated Happy Birthday to **Tom Seville,** popular man about San Mateo.

SICILIAN GET-TOGETHER — San Francisco Mayor Joseph Alioto, right, paid his first visit to The Fisherman in Burlingame, and stopped to do some politicking with Lola Patane and her son, Bob, owners of the Italian and seafood restaurant. The busy mayor took time to visit the kitchen and exchange greetings in Sicilian with Chef Sam Patane. "Make mine Calamari Saute," he said. He promised he and Angelina would be back for dinner soon.

Natale Teams Up With Sullivan in Return

Natale is again "doing his thing" in the lounge of **Stuart Anderson's Black Angus** restaurant, and this time he's working as a duo with equally-as-talented **Sullivan.** The super performers are drawing full houses as they entertain with songs, patter and music. Enjoy their act, plus dancing on the Stainless Steel dance floor, through June 2 . . . Distinctive Chinese cuisine is featured at the **Skylark** restaurant, where Chef Ray Lim also prepares such American favorites as Prime Rib, Lobster and Steaks. Also food to go. Happy Hours on week days (4 p.m. to 6:30 p.m.) . . . Tashombe, featuring vocals by Trudy Johnson, continues to head up the entertainment in the Ivory Coast Lounge of Marine World's Holiday Inn, in Belmont. General Manager Joe De Dio is seriously considering the extension of their "Happy Hours," with the new starting time being 3 p.m.

MAGNIFYING SINGER — Johnny Vanelli returns to the **Theater Lounge**, Harvey's Resort Hotel, **South Lake Tahoe**, through May 16. Johnny is aiming for the top as a male vocalist, entertainer, and recording artist.

Early Beginnings Prove Lucrative Results

Some of the **Flying Tigers** of World War II got together to form the **Flying Tiger** airfreight line. From this group came the nucleus that formed the first **Hungry Tiger restaurant in the San Fernando** Valley for the express purpose of **creating a new and unusual** restaurant specializing **in Eastern seafood and prime** steaks. In the Hungry **Tiger tradition, the San Mateo** restaurant offers its customers **a well planned** menu of fresh seafood flown in daily and served **in Western hospitality. For added pleasure, try their Sunday Brunch (10 a.m. to 3 p.m.). A special children's menu, too. For something creative, order the Chef's Luncheon Special, any Monday through Friday, and add all the** condiments you can eat . . . Dinner tip: Potpourri for two, or more, at the charming **Marmite** restaurant in Redwood City. Included are Cannelloni Crepes, cheddar Fondue and a tossed salad . . . The **Le Parisien** in Burlingame was recently "reborn." That's how Owner **Michael Janicka** describes his return to the restaurant after a year's absence. **Michael spent** the year traveling all over the world. **Having originated the** Le Parisien, Michael and his wife, **Nadia, decided to pick up** where they left off — and this has **brought back many of the regulars who first frequented the restaurant.**

Shirt Tail
DINE WITH US
in a relaxed atmosphere.
Complete dinners include Dessert
LUNCH MON. THRU SAT.
DINNER. COCKTAILS. 7 DAYS
ENTERTAINMENT Tues. Sat.
reservations 321-0310
2515 El Camino • Palo Alto

Dine in a Garden in full bloom
11:30 A.M. til Midnight
LEHR'S GREENHOUSE RESTAURANT
740 Sutter Near Taylor
Next Door To HOTEL CANTERBURY San Francisco
VALIDATED DINNER PARKING
RESERVE 474-6478

Vince's
ITALIAN AND SEAFOOD RESTAURANT
COCKTAIL LOUNGE
Daily 11 a.m.-11 p.m. • Sun. Noon to 11 p.m.
FRI. and SAT. 11 a.m. to 11 p.m.
Hors d'oeuvres Served 5:30 p.m. to 8:30 p.m. Nightly
For Fresh Seafood to Prepare at Home Visit Our Fish Depot Next Door
341-1480
16TH. AND EL CAMINO, SAN MATEO.

CONSISTENT ADVERTISING ON THIS PAGE BRINGS RESULTS!
For information phone Lloyd Johnson, 348-4421 or write c/o The Times, 1080 South Bayshore, San Mateo 94402

NOW PLAYING
STANDING ROOM ONLY
Enjoy your favorite songs from Broadway Musicals "Cabaret," "Oklahoma," "La Mancha," "Fiddler On The Roof" and more ...
Shows nightly Wed. thru Sun.
9:00 10:30 12:00
Cocktail Hour 5 pm - 7 pm Nightly
No cover charge
No minimum
The New Golden Gateway Holiday Inn
1500 Van Ness Ave., at California
415/441-4000

ORIGINAL OWNERS ARE BACK!
Open: Wednesday thru Saturday
6 p.m. to 10 p.m.
Sunday Dinners From 5:30 p.m.
Le Parisien FRENCH ATMOSPHERE
Rack of Lamb — $6.75
Duck, with Orange Sauce — $7.50
Other Entrees from $6.00
All Are Complete Dinners
For Reservations: 342-0692 • 1136 Broadway Burlingame

Now Appearing
TASHOMBE
Tuesdays thru Saturdays in our Ivory Coast Lounge
Holiday Inn®
OF MARINE WORLD
1101 Shoreway Rd
Belmont, Calif.
591-1471

Scotty Campbell's
Place for Steak and Prime Rib
in addition to our regular menu
DINNER 5:00 p.m.
COCKTAILS 4:30 p.m.
Open Seven Nights
2907 El Camino . . . Redwood City
FOR RESERVATIONS, 369-3773

Bay Meadows' Door Prize Mercury Comet

"Northern California's Richest Horse Race" is only one week away, as the $160,000 Golden State Derby is scheduled to be run on Sunday, May 12, at **Bay Meadows** in San Mateo. This race, always one of the highlights of the Quarter Horse meet, will be followed one week later by the $140,000 Bay Meadows Futurity, slated for Sunday afternoon, May 19, the closing day of the season. Enjoy exciting **Quarter Horse** racing now at **Bay Meadows,** Thursdays through Mondays, with post time on Thursdays, Fridays and Saturdays being 7:45 p.m. On Sundays and Mondays post time is 1:30 p.m. A special "door prize" attraction on Sunday, May 5, will be the drawing for a 1974 Mercury Comet, purchased from **Metcalf-Reis** in Burlingame . . . **Robert Hanson,** the Oakland newsboy who nearly died from a vicious street attack, will have some of his hospital and medical bills paid, thanks to **Charley Nafe,** manager of **Ken's House of Pancakes** in Millbrae. Charley asked patrons to put their change into the frosting of cakes at the restaurant. At last count, 12 cakes were covered with silver and currency. The cakes, donated by **Candlelight Bakery,** Millbrae, and the $350 to $400 was presented to Robert and his family. Hats off to Charley Nafe for a job well done.

Enjoy Sunday Brunch Royal Coach Hotel

Chef **Bob Michaelschek** is responsible for the much-talked-about Sunday brunch featured every Sunday in the Coach 'n' Horses dining room of the **Royal Coach Motor Hotel.** The buffet brunch, which is available from 11 a.m. to 2:30 p.m., always includes a Steamship Round of **Beef,** carved to order. Another item of note is Eggs Benedict, which features Bob's own recipe for Hollandaise sauce . . . **The Shiloh** in downtown San Mateo has decided to go with a rock music policy. **Blind Tiger** is the group currently providing the dance sounds. You'll also find quite a luncheon menu at this popular bistro. The food is catered in by **John Tallerico,** owner of The Platter . . . If you like chicken, **Diamond Lil's** features just that on Thursday nights. Manager **Toni De Sanders** highlights an "All you can eat" chicken dinner every Thursday night for $2.49. And this includes salad from Lil's Salad Bar (help yourself to all you want) . . . **Standing Room Only,** a group specializing in songs from hit Broadway musicals, can be enjoyed in the lounge of the new **Golden Gateway Holiday Inn,** San Francisco, any Wednesday through Saturday nights. Three shows nightly; no cover, no minimum.

Luxury Accommodations In Quiet Elegance

The Hyatt On Union Square, San Francisco, offers luxury accommodations in quiet elegance. The lavish Plaza Square Ballroom, with seating for 1,000, is highlighted by four 25x25-foot chandelier pendants in stainless steel and glass, and upholstered velvet panels and walls of mirrors between white arches. The meeting rooms and convention facilities were especially designed for comfort, with inviting accommodations.

Lavish Revues Nightly
Worlds Greatest FEMALE Impersonators
Join us in an Evening of Fun and Entertainment
SHOWS 9 TO 2 A.M.
Closed Mon & Tues
Finocchio's
506 BROADWAY • 982-9388
SAN FRANCISCO

Romano's
ROCKAWAY BEACH
PACIFICA
359-0528

3 GREAT RESTAURANTS
ROCKAWAY BEACH — PACIFICA
Captain Charles
Gourmet Seafood 359-6737
Wed. thru Sat. 4 p.m. to 12 - Sun. 2 pm to 10
NICKS
Steak & Seafood
Open 7 Days a Week - 10 to 2 am
Steve Romano Combo - Wed. to Sun.
359-3900
MOONRAKER 359-0303
Continental Cuisine — Cocktails
Open Tue. Wed. and Thu. 4 pm to 12
Fri. and Sat. 4 pm to 2 am
Sun. 3 pm to 12
ENTERTAINMENT - Wed. to Sun.

the marmite
"Crepes and the unexpected in Redwood City"
878 JEFFERSON STREET
REDWOOD CITY • 364-5172
LUNCH Mon-Fri 11-2
DINNER Tues-Sat 5-9

Coming Attractions
$160,000 (Est.)
GOLDEN STATE DERBY
Northern California's Richest Race
SUNDAY AFTERNOON, MAY 12
$140,000 (Est.)
BAY MEADOWS FUTURITY
SUNDAY AFTERNOON, MAY 19
QUARTER HORSE Racing
WORLDS FASTEST
NOW thru May 19
Thursdays thru Mondays
FIRST RACE
EVENINGS
Thursdays, Fridays & Saturdays
7:45 p.m.
DAYS
Sundays 1:30 p.m.
Mondays 1:30 p.m.
DOOR PRIZE for MAY 5th
1974 Mercury COMET
Purchased from Metcalf-Reis
4 EXACTA Races
Special Group Plans Arranged
Turf Club or Grandstand Admission $1.50
BAY MEADOWS
SAN MATEO (415) 345-1661

America's Finest and Most Elegant Steak House!
© 1955 by Phil Lehr
Phil Lehr's
ORIGINAL PAY-BY-OUNCE
Steakery
Carriage Entrance from Taylor & Ellis Parking Lot
DAILY 5-12 • SUN. 4-11
Phone 673-6800

WHISKEY HILL
LIVE MUSIC & DANCING
Now Appearing
Tues. thru Sat.
STONEBIRD
Wednesday Night Dance Contest — Cash Prizes —
1425 BURLINGAME AVE
BURLINGAME

BRIGHT LIGHTS BY LLOYD JOHNSON

Shirt Tail Special Cannelloni Veneziana

The Shirt Tail restaurant in Palo Alto doesn't take a back seat when it comes to serving cannelloni. The next time you dine here, order Cannelloni Veneziana as an appetizer. It consists of rolled Italian pasta stuffed with a savory meat dressing, topped with sauce Veneziana. Just one of Chef **Jack Hunter's outstanding specialties** . . . **Lehr's Greenhouse** in San Francisco has a new claim to fame. Owner **Murray Lehr just installed an expensive** air conditioning system, says it's the only place in San Francisco where you can dine in an air conditioned garden . . . In addition to being a handyman in the kitchen of his **Romano's Italian** restaurant, in picturesque Rockaway Beach, Pacifica, **Enrico Romano** is a sportsman and a racing car enthusiast. Being dedicated to culinary quality hasn't kept him from enjoying a rich life . . . **The owners of Scotty Campbell's** restaurant are avid baseball fans of the Giants, and wish them a winning season. You can be sure the ball players make this Redwood City dinner house their home base when playing in the Bay Area. Scotty Campbell's is proud of its reputation of fine dining, and no detail is neglected in making your meal one to brag about.

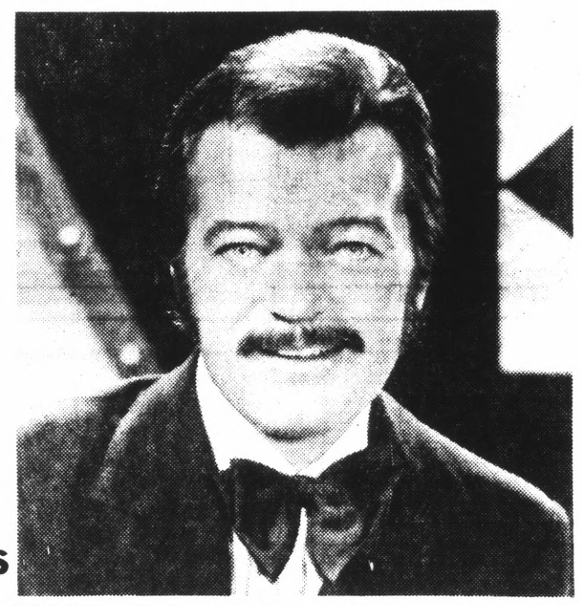

HANDSOME BARITONE — Robert Goulet, star of stage, screen and the record charts, headlines the showbill in the Circus Room at John Ascuaga's Nugget, through May 9.

Lake County Vacation Days, Hoberg Memories

Nice to receive word from Lake County that **Gertrude Hoberg,** widow of my late and very good friend **George Hoberg,** who was a Lake County resort tycoon, is now the receptionist for the Lake County Chamber of Commerce, which is situated in a new building, "Vista Point," named after her late husband. The name Hoberg has been a Lake County tradition — and always will be. Would you believe that your **Bright Lighter** was a center on the Upper Lake Football Team? And that's a span of years ago. Also on the Lake County roster is the name of **Ozzie Couthart,** who was the emcee at Hoberg's Resort before the advent of woodpeckers. Ozzie now "resides" in a Middletown rest home and would welcome cards from his million, or so, friends. Hi, ya, Ozzie! . . . Can you imagine champagne cocktails for just 19 cents? Yes, if you are a female and happen to be in the Golden Rooster Lounge of the **Rodeway Inn,** South San Francisco, on a Tuesday night from 5 p.m. Other special treats for the gals on Mondays, Tuesdays, Wednesdays and Sundays . . . **Phil Lehr's** unique Pay-by-the-Ounce steak service at the **Steakery** in downtown San Francisco rates equal praise from dieters and big eaters alike. Steaks are cut to order — any size — to suit your appetite.

PRIZE MEAT FOR HILTON INN — Choice steaks will be served to dinner guests at the Hilton Inn's French Corner restaurant from this champion steer, purchased for $888.80 at the recent livestock auction. Enrique Delgado, representing the San Francisco Hilton, and Horst Dziura, general manager of the Hilton Inn, are pictured with 4-H Club member Ken — Dias, who raised and sold the 1,111 pound Reserve Champion Crossbred Steer.

Jerry Dexter Keeps His Word for Success

Don't know whether new-comers to the Bay Area and the Peninsula will remember the name of **Jerry Dexter,** but he was the gent who appeared in the guest starring role of "Harold Swanson" in last Sunday night's episode of "Apple's Way" on CBS. This is the same Jerry who used to cover the restaurant beat for various Bay Area newspapers. **Your Bright Lighter once asked him if he'd like to go to work for us. He smilingly replied, "Chief" (that was his** name for Yours Truly), **you stick to the restaurants, I'm going to be a radio, television, and movie star." Well, this** scribe is delighted to report that he is a man of his word. Jerry has been, and continues to be, top billed in these three entertainment fields. Jerry, we took your advice and "kept the restaurants." Continued success! . . . Understand **Vince Licata** (he's the "wheel" who keeps things rolling at **Vince's Italian and Seafood** restaurant) is toying around with the idea of spending another vacation in Italy this year. Through valuable restaurant contacts in Rome, Vince reviews tantalizing, new recipes in leading Italian restaurants.

Federal Flood Plan Affects Peninsula

Thousands of San Mateo County homes and businesses are already affected by the federal government's National Flood Insurance Program, today emphasized local savings and loan company officials.

Milo J. D'Anjou, chairman of the board and president of the West Coast Federal Savings and Loan Association, explained that effective last March 2, the Federal Home Loan Bank Board issued regulations prohibiting federal savings and loan associations and banks, all state-chartered, federally-insured institutions from lending on improved real estate or a mobile home in an identified flood or mudslide hazard area unless the property is covered by necessary insurance.

Cities now eligible for National Flood Insurance include: Burlingame, Colma, Foster City, Millbrae, San Carlos, South San Francisco, and Woodside.

Other cities such as San Mateo are being surveyed by the federal government to map out areas to be designated as flood and mudslide prone. It is expected to affect several thousand parcels.

D'Anjou's comments follow a report issued by the city of San Mateo April 18 in which some of the problems imbedded in the city's participation in the Federal Flood Insurance Program were pointed out.

Many cities in the county are currently studying the possible impact upon them of having areas in the community designated as flood or mudslide-prine.

In San Mateo alone, the alternative to adopting the national program is an expenditure of $2,575,000 in improvement projects which would protect properties in the designated area from the threat of a flood or mudslide resulting in the maximum one-in-a-100 year storm.

D'Anjou explained further that where the Housing and Urban Development Agency of the federal government has not issued maps designating flood and mudslide areas flood insurance cannot be required.

As soon as the designations are made, however, lending agencies are prohibited from making mortgage loans, until the required insurance is obtained. This also applies to properties on which owners wish to increase, extend or renew loans. March 2, 1974, is a critical date for such contracts. D'Anjou said that, ". . . If a loan has been originated or committed before March 2, 1974, and acquired by the savings and loan association after that date the flood insurance requirements would not apply. On the other hand no loan made or committed after that date would be eligible for loans unless flood insurance has been obtained."

By July 1, 1975, all cities and counties should take necessary steps and make required application to the federal government which would qualify the property owners (including mobile home owners) for the National Flood Insurance. That insurance provides a partial federal subsidy to private property owners to pay for the insurance.

D'Anjou added, "unless the cities or county are then participating in the National Flood Insuance program, we cannot make loans on the property."

Now is the time for local governmental agencies to begin the complex processing to make its property owners eligible for subsidized coverage.

A city or county must write to HUD, expressing interest in eligibility for flood insurance, after which HUD sends forms and sample land use resolution; or HUD notifies a community of its tentative identification as containing flood and/or, mudslide areas and sends application forms and the sample land use resolution.

After this the city or county must adopt land uses which will be spelled out by the federal government. It restricts construction in flood or mudslide prone areas unless adequate protective measures are taken against floods or mudslides. In any case this would be reflected in a higher price for homes and business properties.

The criteria estabished by the federal government is the extreme one-in-a-100-year storm.

Once the city or county adopts the zoning regulations, it must apply to HUD for eligibility. HUD then approves the community as being eligible for sale of subsidized insurance and issues a flood hazard boundary map delineating flood or mudslide-prone areas and an insurance rate study is made. Until the rate study is completed, or until Dec. 31, 1974, whichever is later, all buildings are eligible for only the subsidized coverage.

This would be as follows: Single family homes, $35,000 at the rate of .25-cents per $100; other residential $100,000, .25-cents; non-residential, $100,000, .40-cents; contents of residential, $10,000, .25-cents, and non-residential contents, $100,000 at the rate of .75-cents.

Once HUD provides the city or county with a Flood Insurance Rate Map, the community has six months to adopt the zoning standards and building code amendments. Once this is done or by Dec. 31 of this year, whichever occurs later, the total amount of flood insurance coverage available is twice the maximum amount of subsidized coverage as listed.

Robert Rosenberg, San Mateo insurance expert, noted that property owners may obtain the required coverage from their own insurance agent or any local agent. Because of the complexity of the whole structure of the flood insurance program, detailed information may be obtained from the Firemen's Fund office in San Francisco which has been designated by the federal government as its processing agency.

D'Anjou and Assistant Vice President Gerard E. Granucci of the West Coast Federal Savings and Loan Association, said records show the average price of homes sold in San Mateo is $50,000, Foster City, $53,000, Hillsborough, $130,000, and Burlingame, $59,000.

Federal reports indicate that the cost for maximum coverage of $35,000 for a single-family home, plus $10,000 for its contents would be $122.50 a year.

Higher coverages, based on different premium rates are available for other residential and nonresidential buildings. In such cases coverage may be as high as $100,000 for the building plus another $100,000 for the contents. Annual premiums for maximum coverage would amount to $600 for a multi-family dwelling and $1150 for a non-residential building.

Analysts say these figures represent only about 10 per cent of the actual premium cost. The federal government subsidizes the remaining 90 per cent with the program being directed by the Federal Insurance Administration under HUD. The reason for what may seem to be extreme measures to force cities and counties throughout the nation to join in the National Insurance Flood Program was prompted by disastrous floods, hurricanes and tornadoes experienced throughout the U.S. during the past few years.

It is reported that less than 2 per cent of the $3 billion in damages caused by Hurricane Alice two years ago was covered by flood insurance.

$ TURN YOUR OLD CAR INTO CASH! $

We buy old & junk cars.
Free towing if we buy!
HENDERSON'S TOWING
Serving the Peninsula 24 hours
Call 365-9911 24 hours daily

REMOVAL SALE

Redlicks Hillsdale store is closing

EVERYTHING REDUCED*

Furniture, Carpet, Mattresses, Accessories, Appliances, TV, Stereo

Famous Names— Fantastic Savings!
SACRIFICE!
Thomasville, Broyhill, Kroehler, Bassett, Serta, Stratolounger, Mersman, American Chesterfield, Virtue of California, RCA, Frigidaire, Magic Chef, and many more famous quality brands.

$300,000 STOCK
of homefurnishings reduced at Redlicks-Hillsdale now.
NOTHING HELD BACK!

AFTER 15 YEARS IN SAN MATEO WE ARE CLOSING OUR HILLSDALE STORE

YOU can take advantage of SACRIFICE REDUCTIONS because we don't want to move a thing to our San Francisco store . . . where we have operated since 1906, and will continue to operate, offering bigger selection, and better service to all Redlicks customers, wherever they live in the Bay Area.

YOU get once-in-a-lifetime bargains at our storewide REMOVAL SALE! You also get the guarantee of Redlicks full service, that includes unpacking, servicing, plus delivery** and set-up at NO ADDITIONAL CHARGES. Remember, it's first come, first served; so please shop early to get the best selection. Check your home needs, shop and save now!

*EVERYTHING IS REDUCED except a few fair trade items
**Free delivery on purchases over $99

FREE DELIVERY AND SET-UP
ON PURCHASES OVER $99

BUY ON REDLICKS CREDIT, MASTER CHARGE, or BANKAMERICARD
Credit accounts and service will be handled at Redlicks store in San Francisco.
ONLY OUR HILLSDALE STORE IS CLOSING

SALE AT HILLSDALE STORE ONLY
Shop Friday Nite 'til 9 — Sunday Noon to 5
Other Days 9:45 a.m. to 6 — Park Free In Our Lighted Lot

Redlicks
17 REASONS WHY

El Camino, south of 28th Ave. Hillsdale
REDLICKS

Health Groups Raise Funds

The Combined Health Agencies Drive (CHAD) which represents 12 major national voluntary health agencies, is in the midst of a continuing fund drive and reported its efforts last year raised over $250,000.

CHAD was formed in 1971 to fill a need of the health organizations, which according to Executive Director Robert E. Trefry, receive . . . "virtually no support from the United Bay Area Crusade of the Santa Clara County United Fund.

"The reason for the coalition," Trefry further explained, "is to make it administratively feasible for an employer to allow his employes to participate in a payroll deduction charity drive to aid the agencies."

The health organizations include: The American Cancer Society, American Heart Association, American Lung Association, Arthritis Foundation, Crippled Children and Adults — Easter Seals, Kidney Foundation, March of Dimes, Muscular Dystrophy Associations, National Association Retarded Children, National Cystic Fibrosis Research Foundation, National Multiple Sclerosis Society and the Society for the Prevention of Blindness.

Trefry noted that during the first year of its fundraising in 1971 CHAD raised only $2500. Last year, the sum increased to an excess of $250,000. "This year, with the help of the people of the Bay Area we hope to raise even more money. We anticipate donations will accelerate as the aim of CHAD becomes known."

To date the majority of support has come from employes of the county governments, city governments, school districts and hospitals. This includes Marin, San Francisco, San Mateo, Santa Clara, Alameda and Contra Costa counties. However, a number of employes in private industry are now being allowed the opportunity of supporting the national health agencies, Trefry reported.

He explained one of the major differences in philosophy between CHAD and the United Crusde-United Fund program is that the donor has complete control over how is money is distributed. Instead of the distribution being decided by an allocations committee, CHAD's funds are distributed directly to the agency or agencies named by the contributor.

Trefry added, "Another factor that is making the concept of CHAD so popular is that although the amount of contributions raised for the national health agencies will increase each year, the operating costs will remain relatively constant since there are only two employes for the nine bay counties. It is not expected that more staff will be added. The only increase in operating costs expected will be the additional materials needed for new campaigns."

There is no annual goal or quota set by CHAD. The reason or this, Trefry further explained, is that the national health agencies need as much money as they can get since the more money raised, the more money will go to medical research, service and education of the public.

Regionalized Health Care Plan Endorsed

The Governmental Research Council (GRC) of San Mateo County has endorsed a proposal that a regionalized system of health care be developed in San Mateo County.

The proposal, made by a County Health Care Task Force, recommends that a county operated outpatient clinic be established at Peninsula and Sequoia hospitals, both publicly owned district facilities.

In a letter to the Board of Supervisors, the GRC endorses the proposed regional system, but also urges that "Chope Hospital must remain open until the new system is tried and proven."

The GRC, one of the county's most influential taxpayer's organizations, also recommended in their letter that the "dual system" of keeping Chope Hospital open while trying the regionalized approach, be limited to a one-year trial period.

The GRC group stated they have "long supported the concept that county government should provide high quality health care to those persons as mandated by state statute. Our concern is simply that the taxpayers who are carrying the financial burden be assured that such service is being delivered in the most efficient manner."

Charles L. Strauch, executive director of the GRC, states in a summary of the task force report that, "unfortunately the question of Chope Hospital has developed into an emotional and politically explosive issue."

Nevertheless, Strauch said, "The Board of Supervisors must ultimately act upon the Task Force Report."

Should the board decide to implement the regionalized system of health care, the GRC suggests that the Comprehensive Health Planning Council monitor and evaluate the success of the new system and submit a report of findings to the Board of Supervisors.

The GRC concludes that after the board receives the report on the success of the new system, the supervisors should make a firm decision whether or not to implement the entire system by June of 1975.

'Voter Apathy'

There appears to be a "serious problem of public apathy" in voter registration for the June 4 primary election, County Clerk-Recorder Marvin Church said last week.

With the deadline to register to vote in the election little more than a week away, "it appears that many thousands of San Mateo County citizens will be ineligible to vote because they have failed to become registered, Church stated.

The registration deadline is Sunday, May 5.

Church reported that as of April 11, there were a total of 275,652 persons registered to vote in the county, nearly 35,000 less than the 310,204 voters registered for the general election in November, 1972.

The percentage difference between the number of registered Democrats and Republicans is running almost neck-and-neck with the comparable figures in 1972, Church's report reveals.

As of April 11, there were 152,407 registered Democrats, 55.29 per cent, and 104,607 registered Republicans, 37.95 per cent.

The comparable figures for the 1972 general election were Democrats, 171,253 (55.21 per cent), and Republicans, 116,649 (37.60 per cent).

Other current registration figures are American Independent Party, 698; Peace and Freedom Party, 951; miscellaneous, 64; declined to state, 16,989.

The 11th Congressional District has an overwhelming number of registered Democrats (128,770), as compared to registered Republicans (81,974). Leo J. Ryan, a Democrat, is congressman from the district.

In the 12th Congressional District, represented by Republican Paul N. McCloskey, the San Mateo County registration is much closer between the two parties — 23,637 Democrats; 22,633 Republicans. The 12th District dips deep into northern Santa Clara County, with a heavier Democratic registration.

A Handsome Spring Discovery . . . For American Traditional Living Today!

Westlake MAPLE SHOP

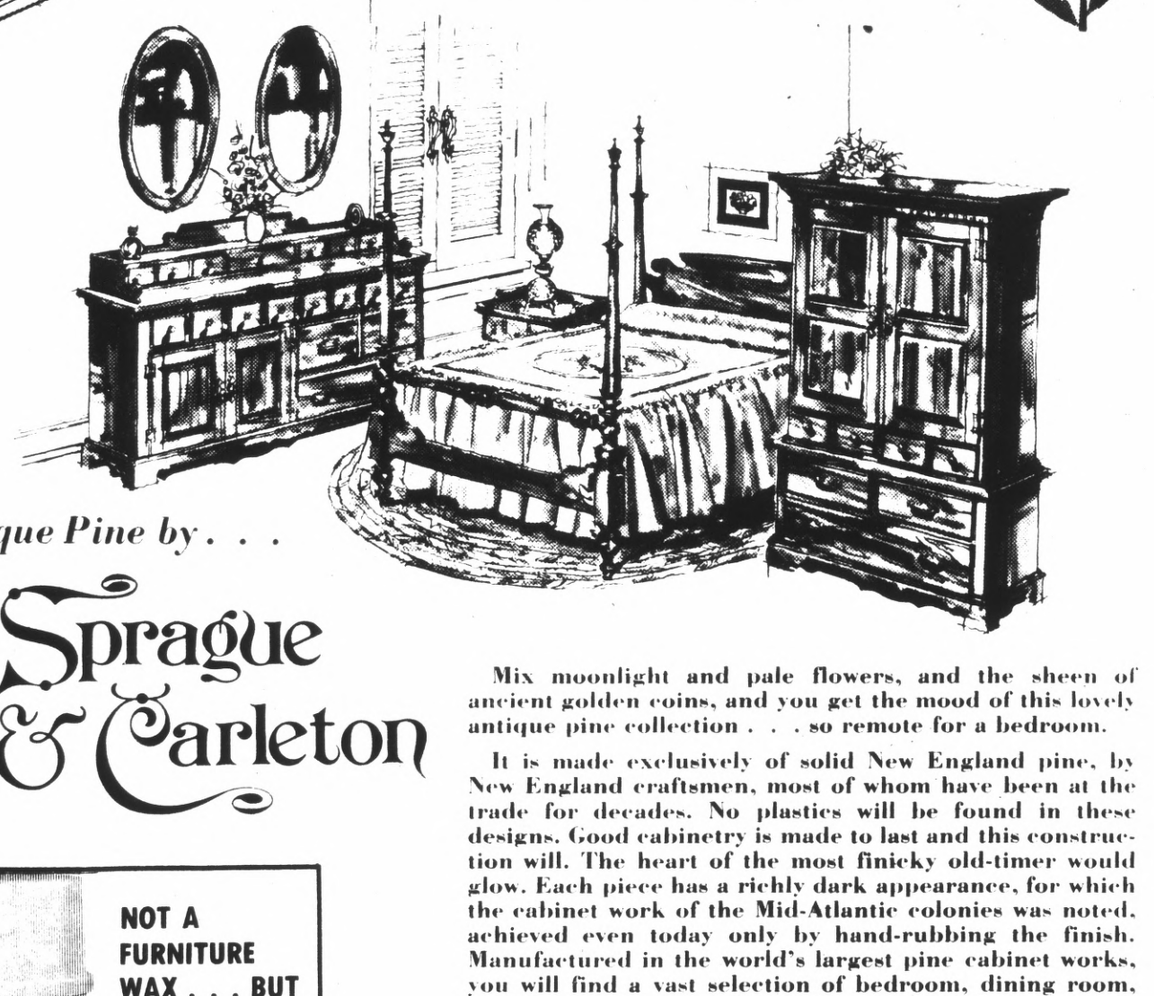

Antique Pine by . . .

Sprague & Carleton

Mix moonlight and pale flowers, and the sheen of ancient golden coins, and you get the mood of this lovely antique pine collection . . . so remote for a bedroom.

It is made exclusively of solid New England pine, by New England craftsmen, most of whom have been at the trade for decades. No plastics will be found in these designs. Good cabinetry is made to last and this construction will. The heart of the most finicky old-timer would glow. Each piece has a richly dark appearance, for which the cabinet work of the Mid-Atlantic colonies was noted, achieved even today only by hand-rubbing the finish. Manufactured in the world's largest pine cabinet works, you will find a vast selection of bedroom, dining room, living room and family room furniture to select from. Venture into the realm of real satisfaction and quality . . . which always attend every Westlake Maple Shop purchase.

ARMOIRE — Three tray drawers, three bins, and tie rack behind doors. $329.95

TRIPLE DRESSER — Martha Washington 66" wide, 3 shirt drawers, behind glass. $329.95

OVAL MIRRORS, each $89.95

HIGH POSTER BED — Full size, also available in twin and queen size. $269.95

NOT A FURNITURE WAX . . . BUT A FINE POLISH!

- Cleans, renews, preserves all types of wood finishes.
- Contains no silicones, waxes, solvents or abrasives . . . no sticky, oily residue.

14-oz. Aerosol 1.50 can

GUARDSMAN CHEMICAL COATINGS, INC.

TRULY ONE OF THE FINEST VALUES WE EVER OFFERED!

Westlake MAPLE SHOP

• 755-4393 •

6940 MISSION STREET • DALY CITY • (Not in Westlake Shopping Center)

Open Tuesday and Thursday Nights Until 9:00 P.M.

LAYAWAY • 90-DAY • BUDGET TERMS • FREE DELIVERY • BANKAMERICARD • MASTER CHARGE

NEWSBOYS WANTED

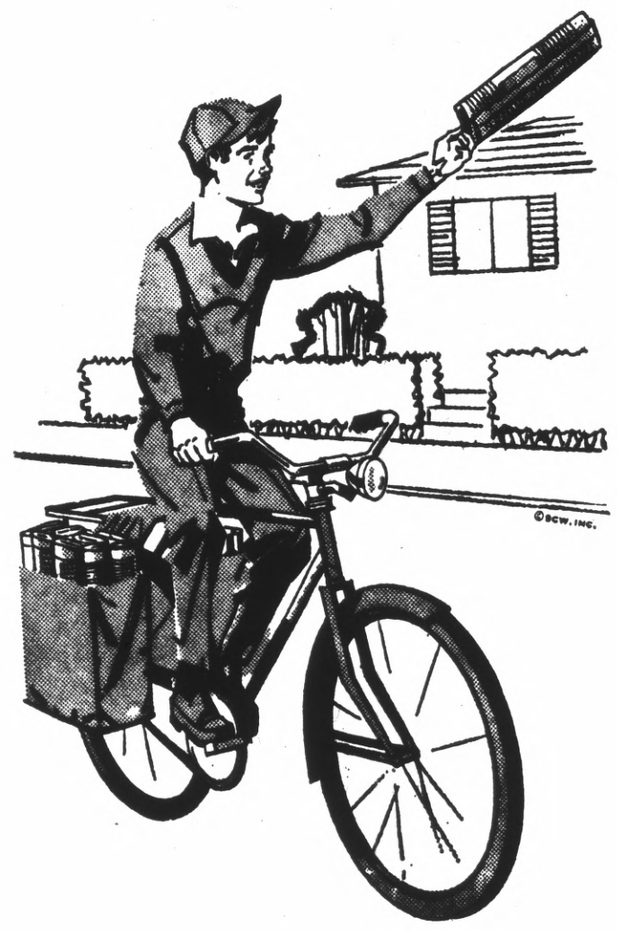

THE POST

needs boys to work one morning each week delivering The Post newspapers to homes in cities throughout San Mateo County. For a small amount of time each Wednesday morning you can earn money to buy those extra things you need.

FILL OUT THIS FORM AND MAIL IT TO: THE POST
1080 SOUTH AMPHLETT BLVD., SAN MATEO, CALIF. 94402

NAME _____ PHONE _____

ADDRESS _____ ZIP _____

CITY _____ AGE _____

Previous Experience _____

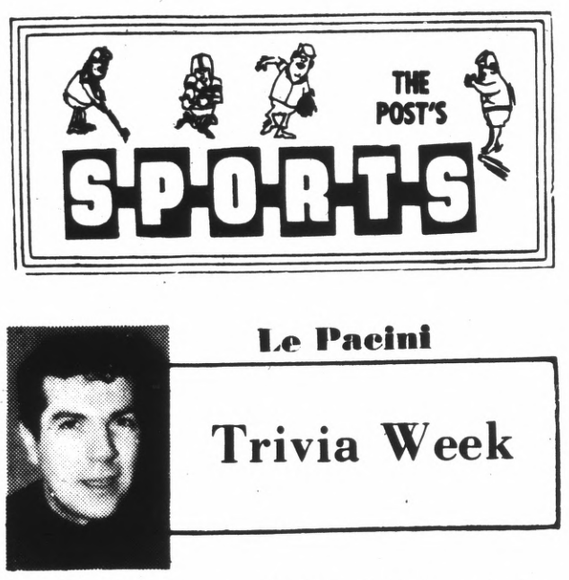

Le Paeini

Trivia Week

We see by our notes that this is trivia week, so:

How many $100,000 a year men are there in the majors?

What position on the field garners the most $100,000 salaries?

Are there any relief pitchers who have attained this lofty pay, and if so, who are they?

Who is the youngest $10,000 a year man?

ANSWERS

There are 32 $100,000 a year men, and would have been 33, had not Luis Aparicio been released outright by the Red Sox just before the season began. Aparicio would have been the only shortstop at that salary strata.

There are 13 outfielders who make it, 12 pitchers. Only three first basemen get it, two third basemen (Brooks Robinson and Sal Bando), one second baseman (Joe Morgan), and one catcher (Johnny Bench). Four of the 12 hurlers, incidentally, are southpaws.

Only one relief pitcher gets $100,000 a year, and that's Pittsburgh's right-hander, Dave Guisti, who in fact was a starter for several years early in his career and who, incidentally, barely makes the list at exactly $100,000 a year. Surprisingly, more renowned relievers such as Tug McGraw ($75,000), Sparky Lyle ($70,000), Clay Carroll ($64,000), don't even come close.

Bench is the youngest $100,000 man, at 26 and $105,000.

More trivia: Until Norm Cash, Detroit's current first baseman, broke in with the White Sox as an outfielder in 1958, nobody named Cash had ever played major league baseball. Then, in 1969, Dave Cash, now with Philadelphia, broke in at second base with Pittsburgh. This year there's another Cash — Ron Cash. He, like Norm, plays first base. What are the odds on two first basemen named Cash playing during the same era, when there had never befoe been, etc., etc.? Try these odds. Ron Cash also plays for Detroit! What are the odds on two first basemen named Cash playing for the same team when, etc., etc.? To avoid some confusion, at least Ron bats rightly, Norm lefty.

And we don't want any wise guys writing in telling us about Don Money, either.

One final bit of trivia: What is Minnesota Fats' christian name? . . . Rudolph Wanderone. No wonder he changed it. Could you imagine a guy walking into a pool room in a tough neighborhood in the '30's and saying, "Hi, I'm Rudolph Wanderone, and I'd like to challenge you fellas."?

(Cont. on Page 26)

HMB, Oceana Tie for NPL Lead

Oceana High rode a one-hit inning to a tie for first in the NPL baseball race Friday, edging Jefferson 1-0.

Half Moon Bay, victimized by an uncharacteristic show of South San Francisco power, lost an 8-3 decision and fell back into a tie with Oceana at 6-2.

Terra Nova, which had been gathering steam for the stretch, lost to El Camino 6-3, but retained a hold on third place.

Oceana hurler Mike Piserchio and Jefferson's Dale Edelman pitched almost to a standoff. Edelman got Jeff's only hit of the game in the second.

Eddie Spence rapped both the Cougar hits. One, in the top of the fifth, led off the winning rally. With Spence on first, Piserchio walked. A wild pitch moved both runners up. Joe Frazer walked, and Al Ayers sacrificed in the winning run.

South City had hit one homer in 18 previous games; Friday the Warriors had two blasts. Ahead 2-1 in the bottom of the third, they loaded the bags on Paul Bachtold's infield hit and two infield errors. Ted Maynard stepped up and after one mighty miss, launched a grand slam.

Dan Cummings followed with a solo SSF homer in the fifth. Joe Dale had knocked one for HMB in the first. Winning pitcher Dennis Collier fanned 10 and walked none.

El Camino scored its winning run in the fourth when starting pitcher Gene Montgomery singled, went to second on a passed ball and scored on Barry Rozzi's double. Rozzi had three hits. Teammate Greg Corby had three hits and two RBIs. Lenny Lucero got the win in relief of Montgomery.

El Camino (3-6)..... 300 120 0—6 11 1
Terra Nova (4-3).. 003 000 0—3 7 2
EC — Montgomery, Lucero (4, W) and Ottonello. **TN** — Wathen (L) and Pompicpic.

HMB (6-2)..... 100 100 1—3 10 2
S.S.F. (4-5)..... 114 020 x—8 8 2
HMB — Ormonde (L), Bray (4), and Dale. **SSF** — Collier (W) and Dunn. HR — J. Dale (H) 1st, none on; Maynard (SSF) 3rd, 3 on; Cummings (SSF) 5th, none on.

Oceana (6-2) ..... 000 010 0—1 2 0
Jefferson (3-4)..... 000 000 0—0 1 1
O — Piserchio (W) and Huff. **J** — Edelman (L) and Moura.

NPL STANDINGS: HMB 6-2, Oceana 6-2, Terra Nova 4-3, Serramonte 4-4, SSF 4-5, Jefferson 3-4, El Camino 3-6, Westmoor 3-7.

SSF hurler Dennis Collier

A Dramatic Return

Serramonte Hurdler Runs 19.4

Serramonte High hurdler Ron Kennedy made a dramatic return from a two-week injury layoff Thursday by flying to a 19.4 clocking in the 180 low hurdles against Jefferson.

The mark was the second best of the season in that event in the Central Coast Section. Serramonte won the meet, 97-30.

In MPL meets unbeaten Mills beat Burlingame 91-45, San Mateo edged Crestmoor 70-66 and Aragon topped Crestmoor 94-42. In a non-league meet Hillsdale defeated Riordan 81-55.

In other NPL meets undefeated Oceana downed South San Francisco 97-41 and Westmoor beat Terra Nova 93-43.

In the SPAL dual meet windup, Carlmont finished in n third place with a 101-31 win over Gunn (the only team to beat the Scots last year) and San Carlos wound up second with a 92-43 win over Ravenswood. The league meet, two weeks away, will decide the ultimate champion.

Mills plugged away at Burlingame with good depth. Mills' Steve Vasquez ran a 1:57.6 half.

San Mateo got upset firsts from shotputter Paul Povey and discus thrower Jerry Wilkinson to edge Cap. Both San Mateo relay teams ran well — 44.0 in the 440 and 3:23.0 in the mile. The latter was a stadium record — the three juniors on the relay team told senior Chris Penny they wanted him to have his name on the books for a year before they obliterated it.

Penny also ran a 50.5 quarter. Teammate Andy Gustavson, the CCS triple jump leader, won both horizontal jumps. Cap's Jay Ashley won the sprints.

Aragon's Kevin Stevenson, a junior pole vaulter, did a personal best of 13-0. Crestmoor's Randy Davis high jumped 6-1½. Aragon's Rick Hudnell won both the low hurdles (20.7) and long jump.

Hillsdale got hurdles wins from Luther Jackson, as usual. Rob Barnett edged teammate Rick Passanisi in a tight half mile race.

Oceana had little trouble; Bill LaForge got three wins and Whitney Jaeobs and Steve Broadway took two apiece. The top effort was a 53-11½ shot put by Gerrit Schramm.

Westmoor won easily, led by its indefatigable sophomores. At the frosh-soph level, two Terra Novans set school records — Armando Morales' 2:05.3 in the 880 and Ed Galleguillos' 52.8 quarter.

A talented Carlmont soph, Brent Nance, won both the 100 (10.2) and 220 (23.2) as the Scots breezed to revenge. San Carlos took it easy against weak Ravenswood, running athletes outside their usual events.

Cap Wins Relays; Six Marks Set

Six meet records were broken in Saturday's San Bruno Relays track and field meet, one by meet winner Capuchino High.

Cap's 440 relay team ran a record 44.2. Westmoor set standards in the sprint medley and two mile run, Serramonte in the high hurdle relay, Palo Alto in the low hurdle relay and host Crestmoor in the two mile relay.

The Crestmoor team of Rich Horstra, Bill Hastings, Don Freeman and Brian Pierce ran 8:07.6, shattering the mark of 8:24.1 set by Westmoor in 1972.

SAN BRUNO RELAYS
VARSITY
Capuchino 95½, Crestmoor 79, Serramonte 71½, Westmoor 66, Palo Alto 65, Terra Nova 60.

Two-mile run — Miller (W), 9:51.0; Martinez (C) 9:53.8; Lang (TN), 9:54.0; **Mateo (CR)** 9:56.4. **440 relay — Capuchino, 44.2; Serramonte, 44.7; Westmoor 45.8; Palo Alto, 45.9. Two-mile relay** — Crestmoor, 8:07.6; Palo Alto, 8:32.8; Terra Nova, 8:34.2; Capuchino, 8:38.0.

Shotput relay — Capuchino, 133-4½; Crestmoor, Palo Alto, Westmoor. **High hurdles relay** — Serramonte, 28.3; Capuchino, 29.2; Westmoor 29.9; Crestmoor, 31.2. **Sprint medley** — Westmoor, 3:39.9; Capuchino, 3:40.5; Serramonte, 3:43.2; Palo Alto, 4:04.0. **Distance medley** — Westmoor, 10:57.9; Crestmoor, 11:29.1; Palo Alto, 11:26.5; Capuchino, 11:31.5.

Low hurdle relay — Palo Alto, 42.4; Serramonte, 42.8; Capuchino, 43.6; Crestmoor, 44.5. **Long jump relay** — Capuchino, 55-9; Serramonte, Palo Alto, Westmoor. **Triple jump relay** — Serramonte, 118-6½; Crestmoor, Palo Alto, Capuchino. **Discus relay** — Capuchino, 391-9; Palo Alto, Crestmoor, Westmoor. **High jump** — Wynkoop (Cr), 5-9; Ahsue (W), 5-9; Renk (Cr), 5-7; Johnson (S), 5-5. **Pole vault** — Serrano (Cr), 12-0; Hayland (W), 11-0; Gellepis (Cr), 11-0; Murray (W), 10-6. **Mile relay — Serramonte, 3:31.7; Capuchino, 3:32.3; Crestmoor, 3:32.4; Palo Alto, 3:42.0.**

FROSH-SOPH
Capuchino Cpuchino 94, Terra Nova 91, Crestmoor 83, Westmoor 74, Serramonte 34, Palo Alto 18.

Trojans Upset Hartnell

SALINAS — Skyline College's baseball team came up with 11 hits to support top hurler Jim Raymond Friday, and the Trojans upset Coast Conference power Hartnell 4-3.

Raymond, using his curve and knuckleball to good effect, shut out Hartnell till the eighth.

Skyline scored one in the first on an RBI single by Doug Morganti and two in the second on a walk, Jim Romero's triple and a passed ball.

The Trojans scored the eventual winning run in the eighth. Ralph Sands singled. Bruce Olmanson came in to run and dash to second on a wild pitch. Dennis Avila's single drove him home.

Skyline (6-7) tries to even its record Tuesday at Ohlone at 2:30 p.m.

Skyline (6-7) ..... 120 000 010—4 11 1
Hartnell (10-4) ..... 000 000 021—3 9 1
Sky—Raymond (W, 4-2) and Gotthardt. Hart—Smith, Frazer (8, L) and Moss. 3B—Romero (S). 2B—Aarue (H), Givens (H). 2 hits — Trask (S), Morganti (S), Avila (S), Romero, Gotthardt.

Ex-Jeff Player Leading Batter

Slick-fielding Ken Reitz of the St. Louis Cardinals — former Jefferson High Star — has cut down on his swing this season and as a result is the major league's leading batter.

The fiery third baseman, prone a year ago to swing for the fences, is spraying mostly singles and doubles this season, and is the hottest hitter in the majors.

"I just try to hit the ball hard," the 22-year-old Reitz said Sunday after boosting his batting average to .425 on 34 hits in 80 at-bats.

"I can't really say that my swing is any different," he added. "It's just that I'm not swinging as hard."

While hitting safely in 16 of the Cards' 21 games, Reitz currently is on a rampage, smacking 13 hits in his last 21 appearances for a .619 mark.

But things have not always gone so well for the former California schoolboy wrestler and football player who was platooned at third in 1973.

Considered a bright rookie prospect, he faced mostly left-handed pitching and hit only .235 in 147 games.

"I realized that if I wanted to play every day I had to do things differently," said Reitz, who applied tape to his bat handle and began raising his grip.

"It gives you just that little bit more control," he said. "Without it you might ground out or pop up when you're fooled by the putch."

A large part of Reitz' early success has been his ability to hit to right field.

"I always wanted to hit the other way," Reitz said, "but it's not something you can practice ahead of a game and do. I had to think about it.

"Home runs are not my bag," conceded the 175-pound Reitz, who has only one homer this season.

Local Grads Spark Cal, Card Wins

Three former Peninsula prep standouts figured prominently in Pacific-8 college baseball wins Saturday.

Hillsdale High grad Mike Williamson threw a one-hit 2-0 shoutout for Stanford against UCLA in the opening game of a doubleheader; Stanford also won the second game, 6-0. Stanford won a makeup game Sunday, 8-7.

Williamson, a soph, raised his record to 4-3. The winning run in the second game was scored by Mills' grad Gary Bei.

At Berkeley, South San Francisco High grad Brad Brian's three RBIs helped spark Cal to a 4-2 win in the first game of a doubleheader; USC took the second, 8-3. In the second game former CSM standout Joe Serena pitched four innings of relief, but wasn't involved in the decision.

GREAT OUTDOOR BOOTS

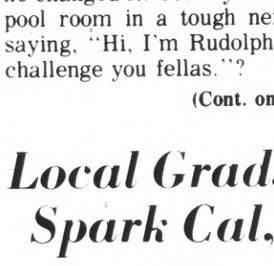

Great for just running around in

RED WING

SAN MATEO
179 W. 25th
574-0954

SAN BRUNO
430 San Mateo Ave.
873-7705

Just Arrived
Another Shipment of EDEN VALLEY
AUSTRALIAN WINES

NEW
1970 CABERNET SAUVIGNON

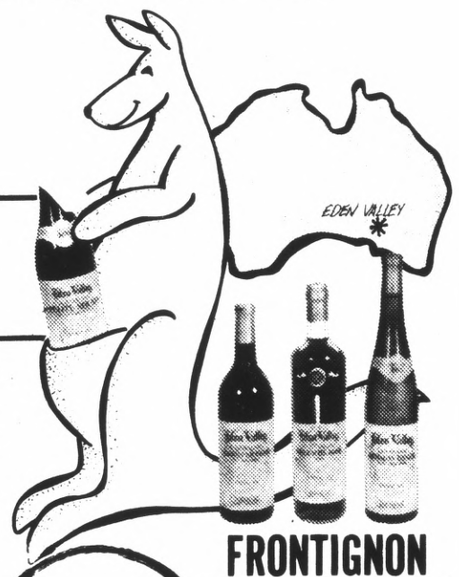

The wine is ready for drinking today or can be laid down for further aging. Regular $2.29 per 5th and NOW ON SALE at just $1.99

JOHANNISBERGER 1972 RIESLING
Our wine buyer found a Johannisberg Riesling to be as "OUTSTANDING" as mentioned in Robert Finnegan's report. An excellent buy at the regular price of $2.29 and NOW ON SALE AT JUST $1.99

PETITE SIRAH
Made from 100% Petite Sirah varietal grapes, still the same soft, red wine for this Ernie's exclusive. 1970 vintage.

Your Choice 1.99
Regular $2.29
Case of 12 $22.95
Mix or match!

FRONTIGNON
1972 Vintage. A 100% varietal wine produced from Frontignon grapes with a pronounced grape flavor and slight touch of natural sweetness.

Late Picked RIESLING
A well-balanced white table wine produced from 100% Johannisberg Riesling grapes with a slight sweetness.

GRENACHE ROSE
Produced from 100% Grenache Grapes. A classic Rose wine that received a grand gold medal at Montpelier, France. Vintage 1972.
(Vintage years may vary according to stock in each store)

Ernies
WINES & LIQUORS/FREE ICE CUBES

ALSO STORES IN
San Francisco • Palo Alto (2) • Mtn. View (3) • Sunnyvale (3) • Campbell • Los Gatos (2) • San Jose (8) • Santa Clara (2) • Cupertino • Hollister • Gilroy • Dublin • Walnut Creek • Pleasant Hill • Benicia • Santa Rosa • Napa

SO. SAN FRANCISCO
★ 20 Chestnut
PACIFICA
★ Fairmont Shopping Center
BURLINGAME
★ 1304 Burlingame Ave.
MILLBRAE
★ 209 El Camino
SAN CARLOS
★ 1265 San Carlos Ave.
LINDA MAR
★ Linda Mar Shopping Center
HALF MOON BAY
★ 146 San Mateo Rd.
SAN MATEO
★ Hillsdale (Farmer's Market)
43 Fourth Ave. (Downtown)
REDWOOD CITY
★ 396 Woodside Plaza

Gutsy
Ford Courier durability starts with a box-section frame reinforced with *seven* crossmembers. An independent front suspension features big coil springs and a stabilizer bar. Long, wide rear springs have six leaves. Dual cylinder brakes have 2 brake cylinders at each wheel. The all-steel box is all-welded. And a Courier easily carries up to 1,400 lbs. of payload and people.

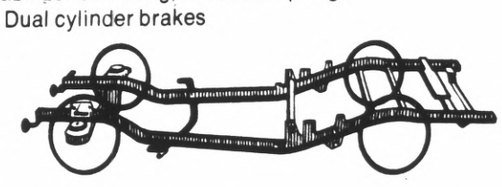

Sporty
The Courier pictured at right and below sports a dress-up kit that includes such optional features as stripes (in your choice of 4 colors), wheel covers, mirrors and a rear step rail or bumper. There's also a popular bike-bar option (right). And a deluxe box cover option (not shown) has tinted side windows. Automatic transmissions and air conditioning are also available options.

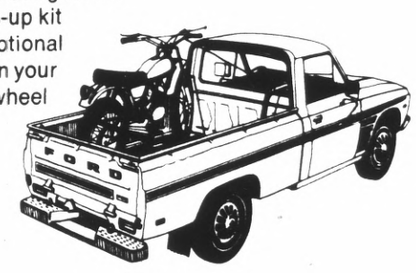

Thrifty
Courier's spirited 1800-cc. engine gives you all the operating economies you'd expect from a 4-cylinder import. And the engine's 5 main bearings . . . for rigidity and strength . . . are designed to help promote trouble-free service over the long haul. For more details on this gutsy little economy pickup . . . and its little import price . . . see your Ford Dealer.

Ford Courier

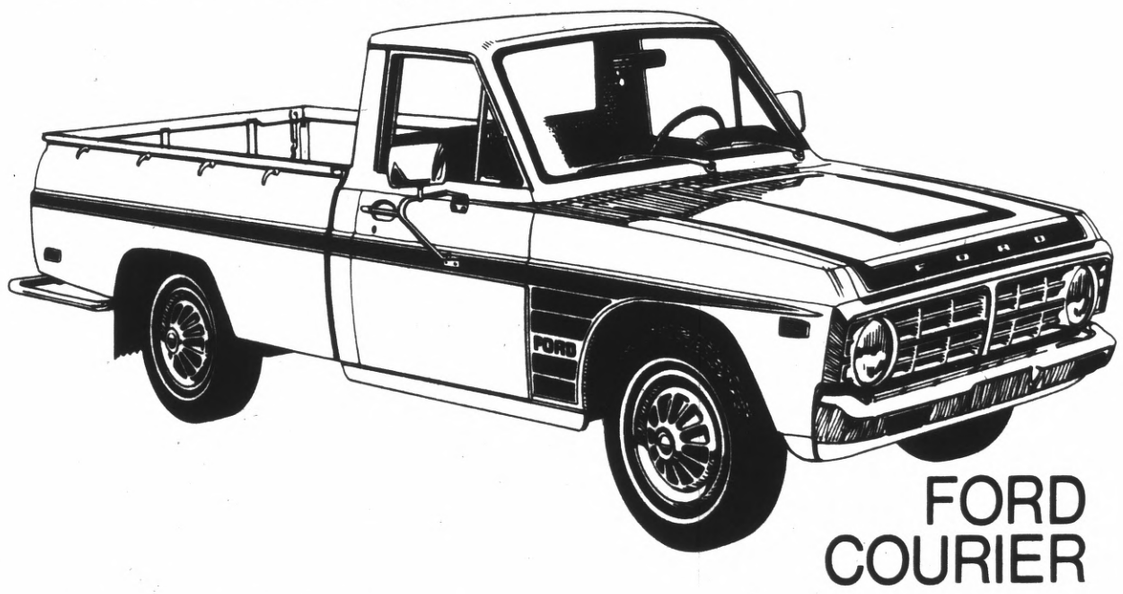

FORD COURIER

At Selected Ford Dealers

FORD DIVISION Ford

Trojan Title Hopes Hurt

College of San Mateo failed to place anything at Saturday's Northern California JC Relays at Contra Costa College. But Skyline's fate may have been worse.

Skyline, which went undefeated in Coast Conference dual meets, saw its chances to win the CC championship next Saturday at Hartnell jeopardized.

Trojan hurdler-sprinter Bart Pierce and intermediate hurdler Jim Wyatt, owners of the best legitimate hurdles marks in Northern California this season, both suffered hamstring muscle injuries.

Ashley Paces Cap Victory

Capuchino High defeated host Terra Nova in a non-league track meet Monday, 74½ to 60½.

Jay Ashley doubled for Capuchino in the sprints. Terra Nova's John Johnson won both hurdles races and teammate Frank Matyus took the long jump and triple jump.

VARSITY

Capuchino 74½, Terra Nova 60½

440 relay — Capuchino 45.2 **120HH** Johnson (TN) 15.7 McFarland (C) 16.1 Jaques (C) 17.8 **PV** — Kimball (T) 11-0 Hopper (T) 9-6 **no third** **880** Perrone (C) 2:02.1 McIntyre (C) 2:06.0 Lang (T) 2:12.2 **SP** — Lehr (C) 45-7½ Tellegan (T) 43-5¾ Hansen (C) 43-2 **100** — Ashley (C) 10.4 Zahnd (C) 10.8 tie — Graf (C) and Gutierrez (T) 10.9 **440** — Jaques (C) 54.5 Rodarte (T) **2 mile** — Lang (TN) 10:24.7 Clark (T) 10:28.0 Cilia (C) **LJ** — Matyus (T) 18-5 Zahnd (C) 18-4 Greenleaf (C) 18-3 **180LH** — Johnson (T) 20.8 Greenleaf (C) 21.0 McFarland (C) **220** — Ashley (C) 23.9 Zahnd (C) — Gutierrez (T) **Discus** — Jensen (C) 129-7 Lehr (C) 128-10 Hansen (T) 126-9 **TJ** — Matyus (T) 37-3¾ Greenleaf (C) 36-8 Clemens (T) 36-7¾ **HJ** — LaBolle (T) 5-6 Kozar (C) 5-4 Clemens (T) 5-4 **Mile** — Martinez (C) 4:38.4 Oliver (C) 4:46.7 Clark (T) 4:52.4 **Mile relay** — Capuchino 3:36.0

FROSH-SOPH

Terra Nova 75, Capuchino 60

Top Marks — Discus — Tafralis (C) kc114 **Top Marks 8 h** — Neilsen (C) 10.7 124-3 **440** — Morales (T) 53.4 **LJ** — Barsee (T) 18-7½ **SP** — Tafralis (C) 39-1 **Mile** — Nolan (T) 4:45.1 **HJ** — Usher (T) 5-8 **Mile relay** — Cap 3:39.3

FRESHMEN

Capuchino 86, Terra Nova 46

Top Marks — **HJ** — Neilsen (C) 10.7 **100** — Zanatta (C) 10.8 **440** — Davina (C) 55.6 **LH** — Carpenetti (T) 23.0 **220** — Zanatta (C) 24.3 **SP** — Howard (T) 35-5½ **HJ** — Shirley (T) 5-2

Chabot Takes Lead

Dogs Lose Showdown

"There's not that difference between us," says College of San Mateo baseball coach of his team and Chabot of Hayward, currently locked in a death struggle for the Golden Gate Conference title.

"But," says Noce, "they've beaten us three out of four times. They have risen to the occasion."

CSM's loss to the visiting Gladiators Friday was close — as usual, 5-3. Chabot took a one-game lead over the Bulldogs in the second round race.

There were two crucial moments for CSM. One came in the fifth when CSM had the bases loaded with none out.

The Bulldogs got a run walked in to take a 2-1 lead. But that was the end of it. A strikeout followed. Then Joe Berriatua flied to short right and Terry Hendley, exercising the 13 fresh stitches in his knee dashed in from third. He didn't make it.

The other crisis point came in the DVC seventh. The first Gladiator walked, and stole second. After a fly out, Noce decided to risk putting the winning run on and gave the next batter a pass to first. The gambit failed. A single scored one run and Chabot's big stick of the day, Jim Ward, doubled home two more.

For CSM, Dick Bass had a solo homer in the first and Joe Berriatua rocked one in the eighth. CSM pitcher Jim Lysgaard lost his first GGC game of the season. He showed the effects of lack of work for the past 10 days, walking seven.

Daly City Recreation Baseball Season Opens: Colts Victorious

The Daly City Recreation Division's Boys Baseball opened its 1974 season under sunny skies and enthusiastic fans and players.

In Eighth Grade action, the PAL Colts tamed the OLPH Tigers by a final score of 14-1. The Colts pounded out 13 hits including homeruns by Brian Jones and Alva Warner. Jones and Louis Tinsley each had three hits a piece.

The Carriage House rolled over the Eagles by a final count of 5-2. Barry Norton pitched near perfect ball during his tenure on the mound for the Carriage House. Steve Lenci had three hits including two triples and drove in a pair of runs.

St. Andrews pounced out a 19-2 victory over Holy Angels as Richard Rogers and Diego Salangsang each had five RBI's to lead Saint Andrews' attack.

Joey Lee Custer hit for the circuit and drove in six runs as he led the PAL Datsun Hustlers to a 22-0 rout of OLM. Gary Ullom and Robert Avila combined to pitch a "no-hit" shutout for the Hustlers.

In the seventh grade eastern division, the Hunts Teamsters behind the three-hit performances of Roger Phillips and Kevin Hyland, the baserunning of Alan Banks and the combined three-hit pitching of James Granger and Calvin Peters, were able to break open a tight game to surge to a 13-2 final.

LBYA Lions gave the St. Andrews Blues the "blues" by tabulating a 38-5 victory. Led by the heavy hitting of John Obregon, Tom Surles and Joe Smith, the Lions were able to attain their unbelievable comeback. In another league game, OLM edged the OLPH Eagles 13-10.

In the seventh grade western division, the PAL Cardinals, spearheaded by the pitching of Brian Barron and Dave Dezman and the consistent hitting of Don Grenera, Willie Dhority, Manuel Alonzo, Eric Matsuda and Mike Caruso, defeated the SAL All Stars 10-4.

In the two other games in Western League action, the OLM Hawks sailed past the OLPH Lions 10-2 and the St. Andrews Scots edged the LBYA Athletics 8-7.

In the sixth grade western division, the PAL Giants outlasted the OLM Giants to claim a 7-5 victory. Mike Bounds of PAL drove in two runs and started a rally with a booming triple. Ruben Villar pitched excellent in relief to hold OLM in check.

In other games, LBYA defeated the PAL Tigers 4-2 and the SAL Pirates edged Holy Angels 4-3.

The PAL Eagles and St. Thomas More Saints battled to a 10-10 standoff in the sixth grade Eastern Division. The PAL Indians scalped the Scots 28-2 and the game between the SAL Marsupials and the SAL Astros ended in a discussion.

In the fifth grade Eastern Division at Saturday's games, Steve Hansen and Darrell Sneider proved too much for the LBYA Wildcats as the PAL Cheetahs came out on top 16-11. Andre Williams and Bobby Gay led a Wildcat offensive rally that fell short.

The LBYA Lions, behind the brilliant pitching of Eugene Ross and the timely hitting of Michael Moody who produced the winning margin, overcame the SAL Superstars 8-7. St. Andrews, on the power of John Silvester and pitching of Mike Plageman, rocked the Holy Angels Rock.

In the fifth grade Western Division, Ken Gayton and Scot Collins each had outstanding games, hitting two grand slams a piece as the LBYA Cougars trumped the SAL Aces 18-4. Also instrumental was the hitting of Gino Canepa and the pitching of Doug Cheatham. In other games, the St. Andrews Blues downed Holy Angels 20-8, and the OLPH Cardinals outslugged the OLM Redbirds 11-10.

Community Track Meet Set in SSF

The South San Francisco Parks and Recreation Department is sponsoring a Neighborhood Olympics Track Meet May 18 at the South San Francisco High School Track (Clifford Field).

The meet will be staffed by the recreation leaders. All elementary, junior and senior high school boys and girls and teenagers are eligible to compete.

Sixth graders and under will compete in track and field events from 10 a.m. to noon. No track shoes can be permitted in the younger categories. Tennis or gym shoes are recommended.

Junior and senior high school boys and girls will run the afternoon from 1 p.m. to 4 p.m. in most of the standard distances and field events. Spikes will be allowed, however school uniforms cannot be worn.

Awards will be first, second and third place ribbons.

All boys and girls interested in participating in the citywide event should report to South San Francisco High School Track on Saturday, May 18. There is no entry fee, and no prior registration is necessary.

For details, contact the Parks and Recreation Office at 873-8000, ext. 50.

Willie Mosconi

Willie Mosconi, the world's champion of pocket billiards in many years from 1940 to 1960, will be a featured attraction at the 5th annual Northern California Recreational Vehicle, Boat, and Vacation Show at the Oakland Coliseum Arena Wednesday through Sunday.

Bulldogs Win on Shutout

College of San Mateo's baseball team beat visiting Laney 3-0 Saturday to stay within one game of Golden Gate Conference second round leader Chabot.

But CSM coach John Noce thought the Bulldogs weren't making the most of their scoring opportunities.

In the second inning Bulldog Rudy Castellanos scored on an error; after that CSM loaded the bases but could score no more. In the seventh Mike Taylor scored on Vince O'Leary's sacrifice fly.

In the eighth Ron Fissolo knocked in Dick Bass with a bloop single, but the Dogs then hit into their third double play to choke off additional offense.

It made no difference. After walking the leadoff man in the game, CSM pitcher Gavin Long was never in real trouble. He scattered six hits in running his GGC record to 4-2. He was aided by two timely double plays.

"Long turned in a very good performance," said Noce. "With three games in three days, and our bullpen not in the best shape, we really needed a good nine-inning performance. Gavin gave it to us."

Laney (1-7) .....000 000 000— 0 6 3
San Mateo (7-2) .010 000 11x—3 7 2
L — Bass (L) and Adams; SM Long (W, 4-2) and Bringhurst. 2 hits Bass (SM — Kearney (L)

Gunners' First Loss

The Gunners met their match Wednesday night at Jefferson High with their first loss at the hands of the Bullies 36-34, but still held on to their first place berth in the Daly City High School Recreation League.

The Bullies, up 28-22 at the end of the third quarter, outlasted the Gunners' bold bid for a comeback victory with the hot shooting and torrid defense of Mike Simon and Skip Cauchi, who combined for 19 points.

Brian Dorn tossed in six points in the fourth quarter in the Gunners losing effort and had a game high of 12, which was complimented by Kent Bjorkyuist, eight points.

In further action, the OLM "A's" were just too strong in their intra-rivalry game with the outmanned OLM "B's," 39-27. OLM "A's" fiery scoring attack and rigid defense cooled the "B's" hot-handed shooting of John Pacelli, 12; Jim Mulready's 15 and Paul Walsh's 13 points topped scoring for the "A's."

Le Paeini

Trivia Week

(Cont From Page 25)

IF ED GOODSON continues to be accident-prone, don't be surprised if that temporary lineup used down in Los Angeles of Steve Ontiveros at third and Dave Kingman at first doesn't someday become permanent. It was used at that time, allegedly, because Kingman, with a pulled groin muscle, couldn't move around too well. The groin muscle pull was real. But it also may have given Charley Fox a good excuse to experiment.

Surveying the situation realistically, Ontiveros, as we mentioned recently, was an outstanding defensive third sacker in the minors, and Kingman is the Giants' best defensive first baseman. If Ontiveros can be even a reasonable facsimile of the hitter he was in the minors and that he was during spring training, and if Kingman can ever settle his prodigious swing into a groove, that arrangement culd give the Giants their best all-around line-up, offensively and defensively.

And what of Goodson? There were well-publicized rumors during spring training of Kingman being on the block for a starting pitcher. But what didn't get nearly so much publicity was that Goodson was also available for the same deal.

Now that Goodson seems accident prone, and if Ontiveros at third and Kingman at first seems reasonable, the Giants might more vigorously pursue a Goodson-for-a-pitcher trade. On the other hand, other clubs now know of Goodson's possible vulnerability, and if the Giants couldn't get what they wanted when Goodson was known as undamaged goods, why would they now be able to get the kind of quality they need? We don't know. Unless they can find a club who desperately needs a hitter more than the Giants need a pitcher, a club which is willing to take a big one-shot gamble for a pennant now; that sort of thing.

Unfortunately, clubs who are that close to a pennant usually need a pitcher more than a hitter, and any club which can afford to trade a capable starting pitcher — i.e., has surplus pitching — generally doesn't need to gamble for just one hitter who may not be able to play regularly.

And since the Giants might also be close to a pennant, what National League club would take a chance of feeding them, their possible pennant competition? Remember, the inter-league trading deadline is past, and what NL club would have Goodson out of the league? What AL club would wave a quality pitcher out of the league?

You're right. It's a vicious circle. That's what makes baseball so interesting.

Some fans are saying that the Giants don't have enough long-ball power in their present lineup. But how many teams have even two men in their lineup with the HR potential of Kingman and Bobby Bonds? We'd call that potential between 70-80.

If any of you ever had any delusions that Alvin Dark would run the A's, consider the following. It now comes out that Chuck Dobson, the one-time A's 16 game winner who had been attempting a comeback from a bad arm, had been told in spring training by Dark that he had, indeed, come back, and that he would be farmed out to Tucson to sharpen up, and then possibly be called back up later. But the next day Dobson was given his unconditional release. Dark had gotten a phone call from Charley Finley the night before, telling him to 86 Dobson.

John Bolles, Candlestick Park's architect, wrote a letter to the San Francisco Chronicle recently thanking Chronicle Sports Editor Art Rosenbaum for saying something nice about Candlestick Park. In the course of the letter Bolles complained about how unfairly his creation had been treated over the years by the press.

Bolles has been missing the point. The location of the park more than the park itself is what has come mainly under criticism, and no matter how much the park may have been improved in the meantime, the locale never will, and in fact is getting relatively worse. But enough of that. We are tired of writing and thinking about the White Elephant foisted upon Horace Stoneham and baseball fans by greedy politicians and contractors.

GGC Track Trials

Laney College sophomore James Robinson goes after the National JC Record of 1:48.6 in the half mile Friday night in the Golden Gate Conference Finals as the first step towards defense of his state 880 crown.

Laney hosts the conference trials Wednesday at 2 p.m. and the finals Friday at 5:30 on the Eagles' synthetic track in Oakland.

San Jose CC has already won the official GGC championship off a 5-0 dual meet season and hopes to lead a parade of Bay Area competitors into the Northern California Trials at Modesto JC, May 8. All (six) conference placers in each event qualify for the trials. Diablo Valley hosts the finals, May 18 — a Saturday evening.

San Jose won the large division and Laney the small division as the GGC swept top honors in last week's Northern California Relays at Contra Costa.

FINAL GGC DUAL MEET STANDINGS:

San Jose CC 5-0, Laney 4-1, Chabot 3-2, Diablo Valley 2-3, CCSF 0-4, San Mateo 0-5.

More Nuggets

Applications are now being accepted for the 1974 Niner Nuggets.

Applicants must be 21, have singing ability and an interest in sports.

Inquiries may be made by telephoning the 49er office at 1255 Post St., Suite 300, San Francisco.

Deadline for applications is May 10. Auditions will be held May 14-15.

FORD COURIER: THE GUTSY LITTLE ECONOMY PICKUP.

Courier shown with optional striping, wheel covers and mirrors

Rugged frame backbones a solid curb weight of 2,555 lbs.

4-cylinder 1800-cc, overhead cam engine has 5 main bearings for rigidity and strength.

Dual-cylinder brakes give you 2 brake cylinders at each wheel.

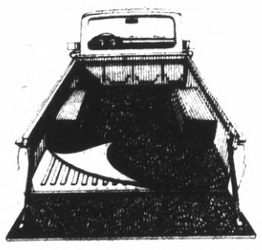

Snap-down bed liner option cushions Courier's roomy all-welded steel box.

Economical? Yes! But don't think Ford's hot-selling Courier isn't plenty gutsy, too. Courier's extra-husky frame, for example, features box-section side rails anchored by seven crossmembers. The roomy 74.5 in. x 62.2 in. box is all steel, all welded. Upfront, Courier rides on an independent suspension with big coil springs and a stabilizer bar. Rear springs are long, wide . . . with six leaves. There are double acting shocks, front and rear.

And Courier is as comfortable as it is rugged. A roomy cab has excellent visibility and insulated quiet. Courier's wheelbase is a long 104.3 inches to help smooth the ride. There's even an optional dress-up package . . . stripes, wheel covers, mirror, rear step, the works . . . for special sports appeal. And you get all this with an honest payload-and-people capacity of up to 1,400 pounds.

At Selected Ford Dealers

FORD COURIER

FORD DIVISION Ford

For Rent:

The vacation with an option to buy.

You've heard all about the freedom and homey convenience of RV living. Now, at Open Road you get to try before you buy. Rent a motorhome with our exclusive trip guarantee. And if you later decide to buy, that vacation will be on us.

We can arrange a rental for you in San Francisco, Sacramento, L.A., Phoenix, Denver, Miami, Washington, D.C., Philadelphia or the N.Y.-N.J. area.

OPEN ROAD NORTH
196 PRODUCE AVENUE
SOUTH SAN FRANCISCO

AS LOW AS $18 A DAY
500 FREE MILES!
CALL "MARK" . . .
873-4387

PARTS — SERVICE — RENTALS — ACCESSORIES • OPEN 9 to 9 Incl. SUNDAY

GIRL SCOUTS of Cadette Troop 716 display homemade Zodiac plaques they sold at the Serramonte Shopping Center Fair held last weekend. Proceeds from the sale went to troop activities and to troop service projects. The sale culminated six months of preparations for the "Challenge of the Arts." Scouts pictured are (from left) Cathy Winters, Darelaine Rusting, Seona Connolly and Cheryl Figone.

Signups for YWCA Classes Continue

Registration continues for the second term session at the YWCA, 560 El Camino Real, San Bruno.

Mark Devincenzi of South San Francisco will be teaching tennis classes beginning May 4 at Capuchino High School in San Bruno. Classes for beginners start at 9 and 10 a.m. and intermediates at 11 and noon.

Jerry 'Kelelani' Matlock, also of South San Francisco, will instruct Polynesian dance classes starting May 6, 7, and 8 at Daly City, South San Francisco and San Bruno. Classes in ancient and modern Hawaiian, Tahitian, Samoan and Moari dance will last seven weeks.

Two trimnastics classes begin the first week in May. The night program, taught by Linda O'Connor of Millbrae will be held at Rollingwood Elementary School, San Bruno at 7 p.m. Mondays. Daytime classes are held Wednesday and Friday mornings at 10:30 at the San Bruno YWCA Center.

Ananda, from the Sivananda Yoga Society will teach classical type yoga lessons Thursday evenings at Engvall Junior High School, San Bruno beginning May 4 at 7 p.m.

Painting and drawing class begins May 8 at the San Bruno YWCA Center. Ralph McNeill of Daly City will instruct the class.

"FIESTA MEXICAN" was the theme of the annual spring luncheon of the Hope Lutheran Church Ladies Guild held April 26, in the church Parish Hall, 55 San Fernando Way, Daly City. Pictured are members of the decorating committee (from left) Shirley Muller, Marg Wilson, Lenore Skoog and Evelyn Tyler. The members made table decorations which were sold after the luncheon.

Latin Heritage Program Plans Summer Session

The Latin Heritage Program has announced the opening of summer school for 1974.

The program at Jefferson High School, is offering a summer school session for elementary and preschool age youngsters.

There is a bi-lingual staff, in addition to 75 bi-lingual tutors to help the children. Classes offered will be reading — in both Spanish and English, art and dancing. The children will go on a number of field trips and picnics.

The session will be held at Vista Grande School, 50 Florence St., Daly City. School will start June 24 and end July 26. School hours will be from 9 a.m. to 12:30 p.m.

Registration will begin June 24 at Vista Grande School and will continue all week.

El Programa de Herencia Latina desea anunciar su Escuela de Verano para el ano 1974.

Estamos ofreciendo una Escuela de Verano para ninos de escuela primaria y para los Chiquitos pre-escolares tambien. Por el sexto ano damos la bienvenida a nuestros alumnos.

Tenemos un grupo de directores bi-lingues, y tambien 75 tutores bi-lingues para ayudarles a los ninos. Vamos a ofrecer clases de lectura en ingles y espanol, en arte y en bailes tipico. Los chicos van a ir en paseos y van a tender la oportunidad de conocer nuevos amigos.

Vamos a estar colocados en Vista Grande School, 50 Florence Street, Daly City - atravesando Hillside Boulevard. La sesion empieza el 24 de junio y termina el 26 de julio. Las horas son de 9:00 en la manana hasta las 12:30 de la tarde.

La matricula de todos los ninos empieza el 24 de junio y continua toda esa semana. Esperamos verlos en Vista Grande School

JCPenney
auto center buys

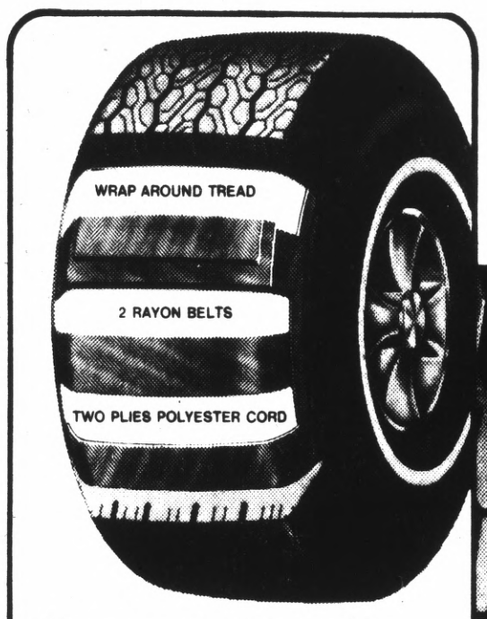

Closeout. 30% off belted polyesters.

El Tigre Belted. Features 2 rayon belts, 2 ply polyester cord. In the wide 78 series profile. No trade-in required.

Tire size	Save	Orig.	Now	+ fed. tax
B78-13	8.69	28.95	20.26	1.88
E78-14	9.29	30.95	21.66	2.33
F78-14	9.59	31.95	22.36	2.50
G78-14	9.89	32.95	23.06	2.67
G78-15	10.19	33.95	23.76	2.74
H78-15	10.49	34.95	24.46	2.97

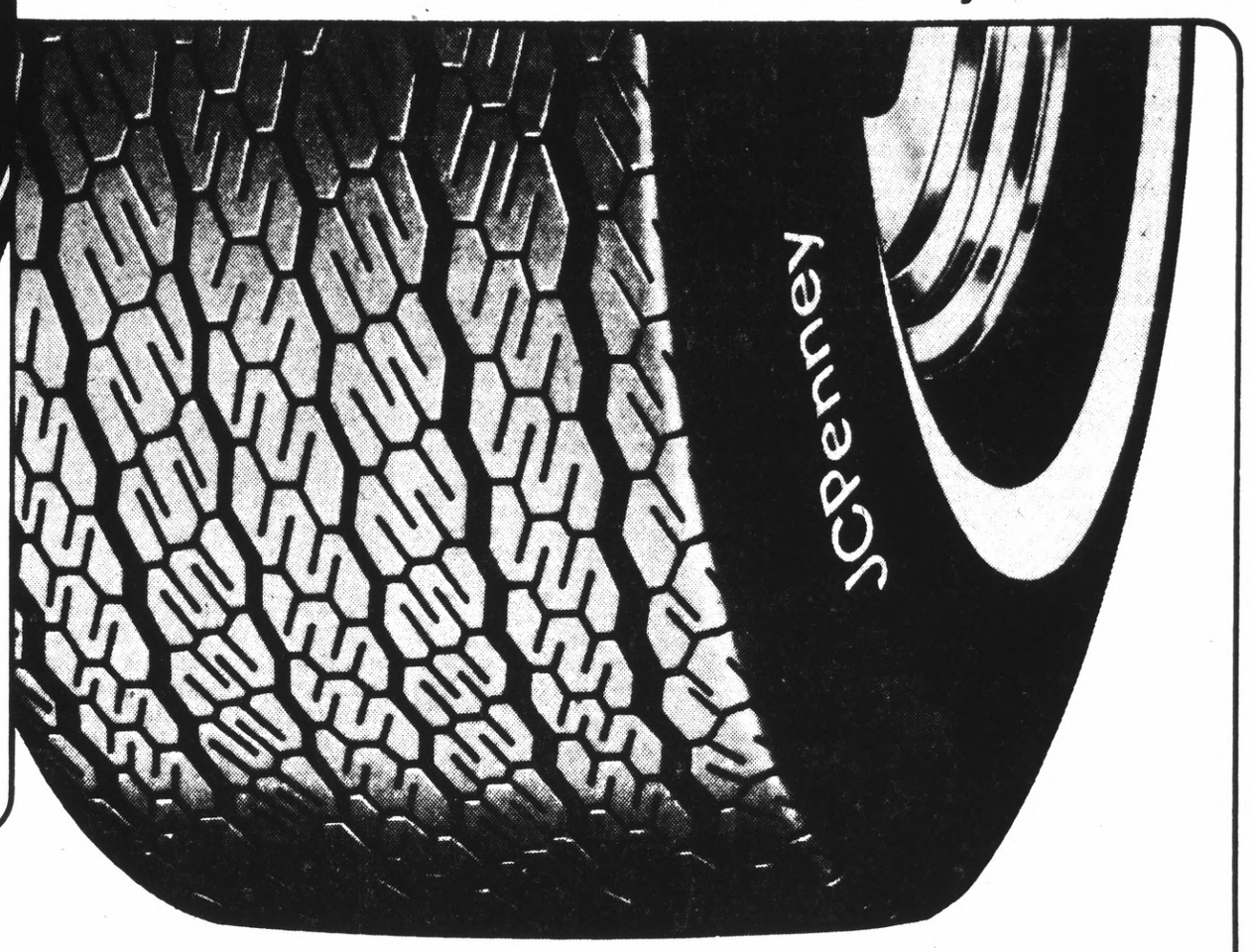

Steel belted polyester cord. Special 30.88.

F78-14, plus federal tax.
Tires in the wide 78 series, with 2 ply polyester cord and 2 steel belts.
Whitewall only.

Whitewall:

Tire Sizes	Price	Plus Fed. Tax
F78-14	30.88	2.61
G78-14	30.88	2.79
H78-14	30.88	2.94
G78-15	34.88	2.86
H78-15	34.88	3.06
L78-15	34.88	3.50

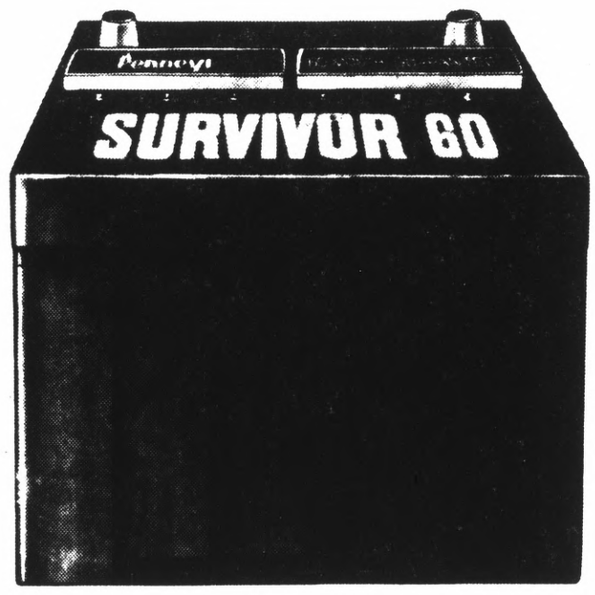

Survivor 60 Sale 29.95 with exchange

Reg. 39.95. Survivor 60—our most powerful automobile battery. Just look at our guarantee! This is the one for those big engine, air conditioned cars. Corrosion-resistant polypropylene case. Available in group sizes 24, 24F, 22F, 27 and 27F to fit most American cars

SURVIVOR 60 MO. GUARANTEE

Should any Survivor battery fail (not merely discharge) within 24 months from the date of purchase, return it to Penneys and it will be replaced at no extra charge. After 12 months but prior to the expiration date of the guarantee JCPenney Co. will replace the battery charging only for the period of ownership based on the current price at the time of return pro rated over the stated guarantee months.

Sale prices effective thru Sunday.

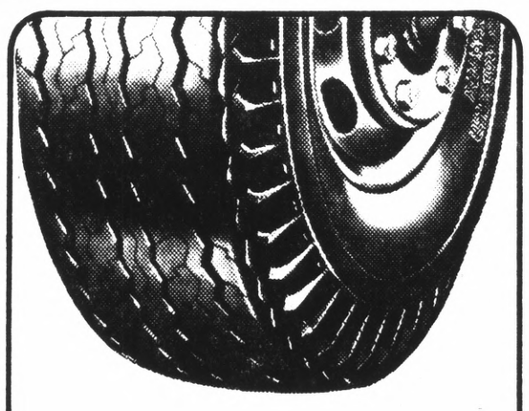

Nylon cord truck tire Sale 19.61

Reg. 26.14. 670-15/6 tube type tire.
Plus 2.36 federal tax.

Cargo-master Highway nylon cord truck tire. Ideal for pick-ups, panels and vans. No trade-in required.

Tire Size	Reg.	Sale	Plus Fed. Tax
tube type			
700-15/6	30.73	24.55	2.77
700-16/6	32.62	24.47	2.88
750-16/8	41.90	31.43	3.60
tubeless			
700-15/6	35.37	26.53	3.13

Premium drum brake overhaul 59.88

We install new linings, rebuild wheel cylinders, resurface drums and install shoes, repack front wheel bearings, install new grease seals, refill hydraulic system and give road test.

Tune-up special 30% off

Reg. 30.33, Sale 21.23. For 4 and 6 cyl. American cars, we'll install new points, JCPenney plugs, rotor, condenser and distributor cap. Inspect air filter, fuel filter, and PCV valve, and more.
8 cyl. American cars, Reg. 35.33, Sale 24.73.

Lube, Oil & Filter 10.88

Includes 5 qts. heavy duty 30 wt. oil, chassis lubrication and JCPenney filter.

Charge it at this JCPenney store: SAN BRUNO, Tanforan Park. 873-4100. Open Monday thru Friday 'til 9 p.m.

Pacifica Sets Review Of 'Unusual' Budget

A "bare-bones," $3.8 million proposed budget is under study by the Pacifica City Council.

A public review of the budget has been set for May 4 and 5, from 10 a.m. to 3:30 p.m., and 11 a.m. to 5 p.m., in the Terra Nova cafetorium.

It is an unusual budget for Pacifica, contemplating a slight reduction in city services. It provides for cutting the general fund reserve down to $5,833 to take care of any emergency, or unexpected needs. Another $12,526 is budgeted for Parks, Beach and Recreation reserve.

Most unusual, however, is its failure to provide for any increase in salaries for city employes, although salary negotiations are under way.

Any increases granted must be financed by eliminating one or more services currently provided by the city. A tax increase to restore the service then could be placed on the November ballot. Ending street cleaning also has been mentioned.

A proposal to increase taxes necessary to grant employes a cost of living salary boost was decisively defeated on the March 5 city ballot.

City Manager Dave Thompson blamed Pacifica's plight on two factors:

Property taxes, which make up 51 per cent of the city's income, are frozen at the current rate of $2.32 per each $100 of assessed valuation under S.B. 90, enacted last fall. The rate can be raised only by an election.

Assessed valuation, upon which property taxes are based, is anticipated to rise only 2 per cent.

Because of inflation, the city must spend more for materials.

Thompson estimates that the two per cent increase in assessed valuation will bring in $34,066, which falls way short of financing Pacifica's needs. Last year, the valuation rose by six per cent. There has been very little building this past year, however.

No change is contemplated in sales taxes, remaining at $285,000; cigarette taxes, $92,000, motel tax of $5,000, or property transfer tax, $15,000. Part of the problem arises out of Pacifica's lack of businesses or shopping facilities.

One of the few bright aspects of inflation is the increased income expected from interest on city funds — from $80,000 to $150,000. The unexpected increase in the interest rate, from approximately 7 to 9 and 10 per cent on city accounts — coupled with unfilled jobs during the year — has resulted in a beginning balance of $300,000.

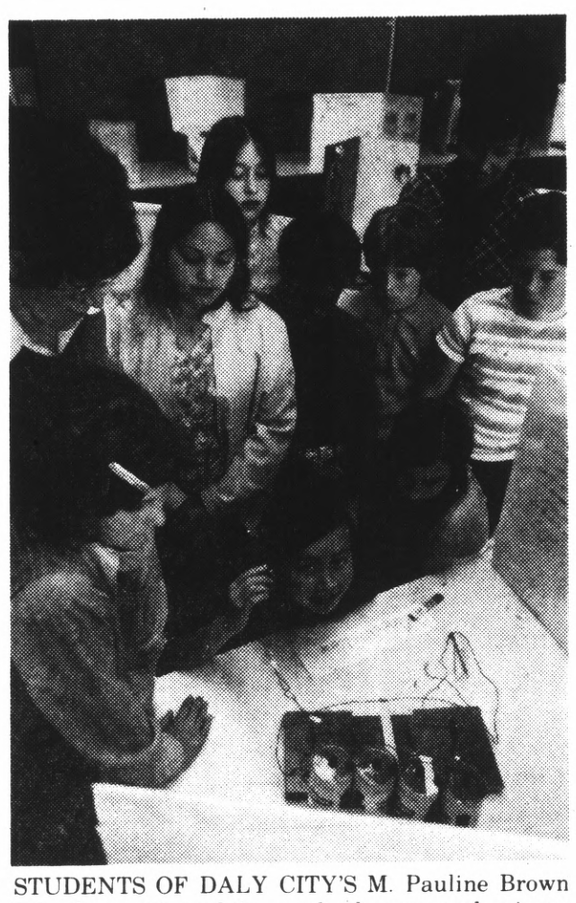

STUDENTS OF DALY CITY'S M. Pauline Brown School participated in a school sponsored science fair recently. Fourth, fifth and sixth grade students exhibited their projects during Public Schools Week last week. Pictured (from left) are Stephanie Fox, Mrs. Judy Leash, sixth grade teacher; Anna Nunez, Vincent Lew, Warren Orey, Babette Evans, Robert Neri, Rhonda Hogan, Mrs. Phyllis Ramge, fourth and fifth grade teacher; and Scott Robinson.

(Tom Chergosky Photo)

DC Friends Plan Egypt Program

Robert Kearney, Daly City librarian in charge of audio-visual and technical services, will show his 1973 movies of Egypt a second time to Friends of the Daly City Library and their guests May 2 at 1 p.m. in the Coral Room of the Westlake Branch Library.

According to Mrs. Hubert Sandefur, chairman, many requests were received by The Friends to sponsor a re-showing of the movies at a daytime hour.

The movies, which center mainly on Egypt's antiquities, are accompanied by specially-collected music edited into a sound track.

A coffee social will follow the program.

The public is invited to attend.

GRADUATED

Navy Constructionman Recruit Robert W. Ramsey Jr., son of Mr. and Mrs. Robert W. Ramsey of 776 Lundy Way, Pacifica, has graduated from recruit training at the Naval Training Center, San Diego.

He received nine weeks of intensive instruction in seamanship, small arms training, fire fighting, close order drill, first aid and naval history.

He will now report to a formal school for specialty training or to a ship or shore station for on-the-job training.

Terra Novan Finalist In Exchange Program

Becky Smith, a Terra Nova junior, was chosen as a finalist in the annual Volkswagen Youth Exchange Program sponsored in this area by Ed Norris Volkswagen.

Becky was one of four of the top students narrowed down from the three schools competing from this district who were interviewed by a panel of judges.

The board asked some political questions, but were more concerned with students' reactions to the questions rather than the opinions expressed in their answers. Out of these interviews, an Oceana student was chosen as this year's local exchange student who will be living in West Germany for the summer.

Purpose behind the Youth Exchange Program is to have an interchange of culture. It was established as an experiment in international living and understanding. The student will be exposed to German family life and can acquaint the German family with American customs.

The student's family also participates in the program by hosting the German student in America.

The exchange students are selected as "young ambassadors" on the basis of scholastic achievement, school and community activities and personality.

BASIC TRAINING

Marine Pvt. John M. Angus, son of Mr. and Mrs. V. Loalagi of 263 Sunshine Drive, Pacifica, has graduated from basic training at the Marine Corps Recruit Depot, San Diego.

Physical conditioning, discipline and teamwork are emphasized during the 11 weeks of recruit training.

He received instruction in close order drill, Marine Corps history, first aid, marksmanship, uniform regulations and hand-to-hand combat.

TN Seniors Awarded Grants

Vickie Camgros and Ann Edminster, two Terra Nova seniors, have won top scholarship awards in the National Merit Scholarship Corporation's annual contest.

Miss Camgros received the highest award offered, which could mean up to a $1,500 scholarship, depending upon her financial need. The award has been offered by the Bank of America Foundation Merit Scholarship. She plans to attend the University of San Francisco. This was the furthest any Terra Nova student had ever reached in this scholarship program.

Miss Edminster was awarded a $1,000 scholarship sponsored by Texaco Inc., applicable to Stanford University, where she has decided to further her education.

PUBLIC NOTICES **PUBLIC NOTICES**

NOTICE OF PUBLIC HEARING

NORTH SAN MATEO COUNTY SANITATION DISTRICT

NOTICE IS HEREBY GIVEN that pursuant to Section 5473, et seq. of the Health and Safety Code of the State of California, the Board of Directors of the North San Mateo County Sanitation District has, by ordinance, elected to collect its charges for sewerage services for the fiscal year 1974-1975 on the tax roll in the same manner as its general taxes, and has caused to be filed with its Secretary a written report containing a description of each parcel of real property receiving sanitary sewerage service from said District and the amount of the charge for each such parcel.

NOTICE IS FURTHER GIVEN that on Monday, the 20th day of May, 1974, at the hour of 1:00 o'clock P.M., at the regular meeting place of said District, Administration Building, 153 Lake Merced Boulevard, Daly City, California, said Board will hear and consider all protests and objections to said report.

By order of the Board of Directors of the North San Mateo County Sanitation District.

Dated: April 15, 1974

ANTHONY A. GIAMMONA, Secretary, North San Mateo County Sanitation District

Published in The Post, San Mateo, California, 94402, Wednesday, April 24; May 1, 1974 (P-158)

JEFFERSON ELEMENTARY SCHOOL DISTRICT
Daly City, California
NOTICE TO CONTRACTORS
April 18, 1974
LOCKERS AND CASEWORK AT FERNANDO RIVERA JUNIOR HIGH SCHOOL

Notice is hereby given that the Board of Trustees of the Jefferson School District, Daly City, California, hereby invites and will receive **separate** sealed proposals for the furnishing of all labor and materials for the following work at FERNANDO RIVERA JUNIOR HIGH SCHOOL at 101 Lake Merced Boulevard, Daly City, California

PROPOSAL NO. 1 — STUDENT LOCKERS
PROPOSAL NO. 2 — FACTORY FINISH CASEWORK
PROPOSAL NO. 3 — ELECTRIC PANEL BOARD

The successful bidder for each proposal will be assigned by an appropriate agreement as a subcontractor to the General Contractor for other work in progress on the site.

Written bids must be submitted not later than 2:00 P.M., P.D.S.T., MAY 7, 1974, at the Jefferson Elementary School District Office, 101 Lincoln Avenue, Daly City, 94015, San Mateo County, California.

Work must be done in strict accordance with plans and specifications prepared by Birge M. Clark, Walter Stromquist, and Paul W. Sandstrom, Architects, 3200 Hanover Street, Palo Alto, California. Plans are obtainable at the office of Clark, Stromquist, and Sandstrom, Architects, 3200 Hanover Street, Palo Alto, California. A deposit of $50.00 per set will be required from all contractors receiving plans, said deposit to be returned when plans and specifications are returned in good condition.

All bids are to be made out on forms furnished by the Architect. No verbal, telegraphic, or telephonic bids or modifications thereof will be considered. No bidder may withdraw his bid for a period of forty-five (45) days after the time set for the opening thereof.

The Board reserves the right to reject any and all bids. The Board also reserves the right to waive any informality in any bid received.

Bidders desiring information or explanation concerning any portion of the work during the time of estimating may obtain the same by making application to the Architect at least seven (7) days before the date set for the submission of the bids.

No bids will be accepted from, or a contract awarded to, any party or firm in arrears to the District or who is a defaulter as surety, contractor, or otherwise. No bid will be accepted from a contractor who has not been licensed in accordance with the provisions of the Contractors' License Act of the State of California.

Each bid must be accompanied by a certified check, cashier's check, or bidders' bond, made payable to the order of the Jefferson Elementary School District, in the amount of ten per cent (10%) of the tendered bid as a guarantee that the bidder will, after being notified of the acceptance of his bid, enter into a contract with the Board in accordance therewith and file the necessary bonds as called for in the specifications.

The work to be performed under this contract shall be substantially completed within the time limit as set forth in the Specific Conditions of the specifications.

Workmen employed in the work must be paid not less than the latest prevailing scale of wages adopted by the Board of Supervisors of San Mateo County, or not less than Union Scale for such labor not listed in County scale.
BY ORDER of the Board of Trustees of the Jefferson Elementary School District.

DALY CITY, CALIFORNIA DAVID M. PARKER, Clerk

Published in The Post, at San Mateo California 94402 Wednesday, April 24; May 1, 1974 (P-160)

PUBLIC NOTICES **PUBLIC NOTICES**

NOTICE TO CONTRACTORS
(Advertisement for Bids)

1. NOTICE IS HEREBY GIVEN that the Board of Supervisors of the County of San Mateo, State of California, will receive sealed bids for FIRE DETECTION and FIRE EXTINGUISHING SYSTEM for ELECTRONIC DATA PROCESSING AREAS, COUNTY OFFICE BUILDING, County Government Center, Redwood City, California, for the County of San Mateo.

2. Each bid shall be in accordance with drawings, specifications and contract documents prepared therefor now on file with the Purchasing Agent, County of San Mateo, Office Building Annex, Redwood City, California.

3. Drawings, Specifications and contract documents may be examined and copies obtained at the Office of the Director of Building Construction and General Services, 590 Hamilton Street, County Office Building, Redwood City, California, upon deposit of $10.00 for said documents, which deposits will be forfeited if the Contractor fails to return the drawings and specifications in good condition within ten (10) days of the bid opening date.

4. A complete set of drawings, specifications and contract documents may be examined at the Office of the San Mateo County Director of Building Construction, County Government Center, County Office Building, Redwood City, California.

5. Bidders are responsible to see that they obtain a complete set of plans, specifications and contract documents covering the work upon which they submit a bid.

6. Bids shall be submitted upon proposal forms furnished and bound in the specifications and in accordance with regulations, as set forth in the General Conditions, and shall be accompanied by a certified or cashier's check or bid bond for ten per cent (10%) of the bid as noted in said General Conditions.

7. Bids shall be sealed and filed with the Clerk of the Board of Supervisors of the County of San Mateo at the Hall of Justice and Records, Redwood City, California, on or before the 21st day of May, 1974, at 2:00 p.m. and will be opened in public in the Chambers of said Board of Supervisors at or about 2:00 p.m. of that day in said Hall of Justice and Records.

8. The Board of Supervisors of the County of San Mateo, State of California, reserves the right to reject any and all bids, alternate bids, or unit prices and/or waive any irregularities in any bid received.

9. No bidder may withdraw his bid for a period of thirty (30) days after the date set for the opening thereof.

10. **WAGE RATES:** The Board of Supervisors has determined and has published the rates of prevailing wages in the County of San Mateo, in which the work is to be performed, for each craft or type of workman or mechanic needed to perform the contract. Said prevailing rates are set forth on listing, copies of which are set forth in the specifications for the work, in the offices of the Board of Supervisors, Purchasing Agent and Director of Building Construction and General Services. Crafts and rate per hour for each craft or type of workman or mechanic needed to perform this contract are listed under Wage Rates, Instructions to Bidders.

11. The prevailing rates so determined are based on a 8-hour day, 40-hour week, except as otherwise noted. Existing agreements between the Building Trades and the Construction Industry groups relative to overtime, holidays and other special provisions shall be recognized.

12. It shall be mandatory upon the Contractor, and upon any subcontractors under him, to pay not less than the said specific rates to all laborers, workmen or mechanics employed by them in the execution of this Contract.

13. A Bond will be required for the faithful performance of the contract in amount of not less than One Hundred Per Cent (100%) of the amount of the bid, and a bond will be required to guarantee the payment of wages for services engaged and all bids contracted for materials used in the performance of the contract in an amount of not less than One Hundred Per Cent (100%) of the Bid.

BOARD OF SUPERVISORS,
County of San Mateo, State of California
A. R. MIDDAUGH, Purchasing Agent

Published in The Post, at San Mateo, California 94402, Wednesday, May 1, 8, 1974. (P-161)

KOHLENBERG FORD

BRAND NEW '74 PINTO
Fully equipped — not stripped! 2300 OHC 4-cyl., 4-speed, disc brakes, "special paint", rack and pinion steering, bucket seats, front and rear bumper guards. Retail $2921. I.D. 174148.
$529 OFF!
$2392
IMMEDIATE DELIVERY!
$146.13 DOWN
$59.89 A MONTH
One loan no additional collateral just your qualified credit $146.13 down plus tax and license and $59.89 per month for 48 months. The deferred payment price including tax license down payment and all finance charges is $3206.37 Annual percentage rate 12.71%

BRAND NEW '74 TORINO
Small V-8, automatic transmission, power steering, power disc brakes, front and rear bumper guards, all vinyl interior, belted tires. Retail $3738. I.D. 138109.
$746 OFF!
$2992
IMMEDIATE DELIVERY!
$183.63 DOWN
$74.89 A MONTH
One loan no additional collateral just your qualified credit $183.63 down plus tax and license and $74.89 per month for 48 months. The deferred payment price including tax license down payment and all finance charges is $4010.87 Annual percentage rate 12.71%

BRAND NEW '74 LTD
Small V-8, automatic transmission, power steering, power disc brakes, front and rear bumper guards, belted tires. Retail $4605.
$1013 OFF!
$3592
IMMEDIATE DELIVERY!
$221.13 DOWN
$89.89 A MONTH
One loan no additional collateral just your qualified credit $221.13 down plus tax and license and $89.89 per month for 48 months. The deferred payment price including tax license down payment and all finance charges is $4819.37 Annual percentage rate 12.71%

PINTOS • MAVERICKS • MUSTANGS • TORINOS • FORDS • T-BIRDS
OVER 400 IN STOCK! IMMEDIATE DELIVERY!
ALL MODELS-ALL COLORS-ALL EQUIPMENT
Top $$$ for big car trade-ins now! All makes! All models!
KOHLENBERG FORD
101 CALIFORNIA DRIVE, BURLINGAME 344-1111

Dental Plates

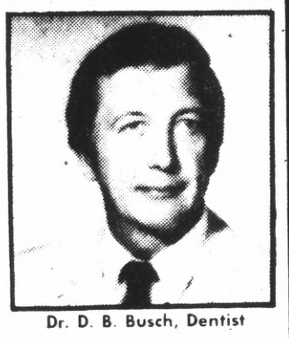

Dr. D. B. Busch, Dentist

EXTRACTIONS AND IMMEDIATE RESTORATIONS
GENERAL DENTISTRY
BUDGET PRICES
EASY CREDIT TERMS on approved credit for Dental Plates, Partial Plates and Removable Bridges. All credit handled by our office. No outside financing required.

Dr. D. B. Busch
DENTIST

Come in now no appointment necessary Hours 8 to 5 Monday through Friday Saturday 8 to 12:00

New Dental Plates In One Day
For anyone short of time... in most cases if you arrive before 10 o'clock, we can deliver your plates by 5:00 the same day.
FAST PLATE REPAIRS: ONE HOUR IN MOST CASES
AMPLE CONVENIENT FREE PARKING AT REAR ENTRANCE OF OUR OFFICE
UNION AND OTHER BENEFITS PROCESSED
1433 Burlingame Avenue • Burlingame • Phone 343-8916

SPRING CLEAN-UP

We're starting early to clear away all the 1974 models we have in stock! Take adventage of this Clean-Up Sale to put you and your family in an executive factory-fresh car from Metcalf-Reis. We'll clean up and you will too!

DON'T MISS THESE!

SAVE $420
'74 MERCURY COMET GT

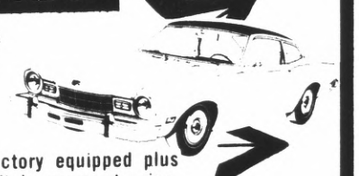

Sports 2-Door Coupe. Fully factory equipped plus automatic trans., whitewall radials, power steering, power brakes, body protection group, AM push-button radio. No. 511638.
Orig. Suggested Retail $3809.07
NOW $3389

A large shipment of Capris has just been received at reduced prices. We have a good selection of models and colors. So choose yours now! Because we will have no control over our next shipment

EXECUTIVE CARS AT HUGE SAVINGS WITH FACTORY AIR CONDITIONING

SAVE $1219
'74 COUGAR XR-7
2-Dr. Hardtop. Full factory equipped. Twin comfort interior, vinyl roof, white walls, power seat, comfort protection group, factory air, push-button radio, tinted glass, body side moldings. No. 5225583.
Orig. Suggested Retail $5508.90
NOW $4289

SAVE $1541
'74 MARQUIS 4-DR.
Sedan. Full factory equipped. Factory air, halo vinyl roof, vinyl interior, whitewall steel belted tires, bumper protection group, push-button radio, tinted glass. No. 529547
Orig. Suggested Retail $5930.22
NOW $4389

METCALF REIS
LINCOLN MERCURY COUGAR CAPRI
MERCURY LINCOLN
2 CALIFORNIA DRIVE, BURLINGAME PHONE 342-8601
OPEN EVENINGS AND SUNDAY

Times-Post Want Ads

San Mateo 1080 South Amphlett Blvd. 348-4444
San Bruno 205 West Angus Avenue 589-1234
Redwood City 723 Middlefield Rd 369-1791

"Where more San Mateo County Want Ads are published than in any other newspaper"

Too Late to Classify

145—Personals

PAULA'S SALON DE BEAUTI. 301-B So. Spruce, South San Francisco. 873-3288. ANNIVERSARY SPECIAL — Mo. of MAY. Free haircut w/S/S. Specials: Mon-Tues-Wed. S/S $4. H/C $3. (Long hair extra). Thurs.-Fri.-Sat. S/S $4.50. H/C $4. Permanents $15 up. Tinting $12.50 w/free conditioner. Senior citizens S/S $3.50. Pre holiday regular prices. Evening appts. Free parking.

161—Lost and Found

LOST April 27. Irish Setter. 6 mos. old, needs immed. medical atten. REWARD 873-3701

FOUND rabbit, male, black/white, vicinity North Shoreview. 347-9253

221—Help Wanted

FREE apt w/utilities in exchange for answering phones. Call: 583-8788 between 8 a.m. -5 p.m.

311—Child Care Services

CHILD care in my home for 1 or 2 children, central San Mateo area. 574-8878. lic. No. 00919.

913—Trucks/Tractors

FORD '71 ½ ton, 8 ft. bed, V-8, $1100. days 347-7414, eves. 347-4263.

101—Lodge Notices

Daly City Eagles

Aerie 1848
3344 San Jose Ave.
Daly City

Meets 1st and 3rd Mon. 8 p.m. Buffet dance every 3rd Sat. Live music.
Jack Cummings
Worthy President
Phone 755-6968

San Mateo Odd Fellows
LODGE NO. 265
121 South B St.
Meets every Monday evening at 8:00 p.m. Sojourning Odd Fellows are always welcome
Harold I. Squires
Noble Grand
F.C. Bigley, Recording Secty.
342-4869

Peninsula Toastmistress CLUB
Meets 2nd and 4th Thursday of every month
Public Speaking
Call 342-9660 eves.

BURLINGAME LODGE
No. 400 F&AM
Masonic Temple
Park Rd. and Howard Ave.
Meets Tuesdays — 7:30 p.m.
Sojourning Masons are welcome.
Kenneth E. Taylor
Worshipful Master
Joseph R. Davidson P.M.
Secretary
Ofc. 981-4550 Res. 697-8755

San Mateo Toastmasters
CLUB NO. 191
Meets each Tuesday 7:30 pm
Fidelity Savings & Loan
11 E. Third
San Mateo
to practice public speaking. Men 18 and over invited to visit and participate.
Ron Recchioni, Pres.
Ph. 592-3013 or 347-0419

EASY AD FINDER
WHERE TO LOOK FOR WANT ADS

ANNOUNCEMENTS	100 to 199
AUTOMOTIVE	900 to 940
SEA/AIRCRAFT	800 to 899
EMPLOYMENT	200 to 299
FINANCIAL	600 to 699
FOR SALE	400 to 499
REAL ESTATE	700 to 799
RECREATION	300 to 399
RENTALS	500 to 599

TIMES CLASSIFIED
SAN BRUNO HERALD
RECORDER-PROGRESS
COASTSIDE CHRONICLE
THE POST
ADVERTISING RATES AND INFORMATION

Effective April 1, 1974
Cost Per Line Per Issue
(3 line minimum)

	3 to 9★ Lines	More than 9★ Lines
1 Issue	95c	83c
2 to 4 Issues	80c	69c
5 to 8 Issues	64c	56c
9 to 15 Issues	57c	50c

★ 10 line ad billed at 11 line rate. Each issue of The Post and San Bruno Publications will be considerated as consecutive insertions — and must be taken to qualify for consecutive insertion rate. San Bruno newspapers are published Wednesday and Saturday. The Post is published Wednesday.

ACCEPTABILITY:
The Times reserves the right to reject, censor and properly classify any advertisement.

ERRORS SHOULD BE REPORTED IMMEDIATELY. Responsibility will not be assumed for more than one incorrect insertion of any advertisement ordered for more than one time.

GENERAL INFORMATION
Rate cards and circulation figures are available upon request. For more detailed information on credit, mechanical requirements, deadlines, cancellations, and additional rates please contact your nearest office for a rate card.

San Bruno 589-1234
Redwood City 369-1791
San Mateo 348-4444

101—Lodge Notices

San Mateo Eagles

Aerie 440
101 South Blvd.
San Mateo, Calif.

Meets every Tuesday 8 p.m. Sojourning Eagles are welcome to attend our meetings.
Arnold G. Lowenstein
Worthy President
Alphonse B. Woyak, Secty.
Phone: 349-8082

EARLY BIRDS get the WANT AD bargains!

101—Lodge Notices

SAN MATEO No. 226, F.&A.M.
Tilton Ave.
At Ellsworth
Meets every Thursday
Sojourning Masons are cordially invited to attend our meetings.
Philip F. Munson
Worshipful Master
994 Westlynn Way, San Jose
Jack T. Estoll, Secretary
343-4840

IF YOU HAVE A MUSICAL INSTRUMENT TO SELL, get fast results with a Classified Ad. Dial 348-4444, 589-1234, 369-1791.

141—Funeral Directors

Patterson & O'Connell
FUNERAL HOME
San Mateo—345-8585

DISPLAY CLASSIFIED SEWING CIRCLE

"SEWING CIRCLE"

7-Part Wardrobe! Instant Crochet!

PRINTED PATTERN
4635
SIZES 2-8

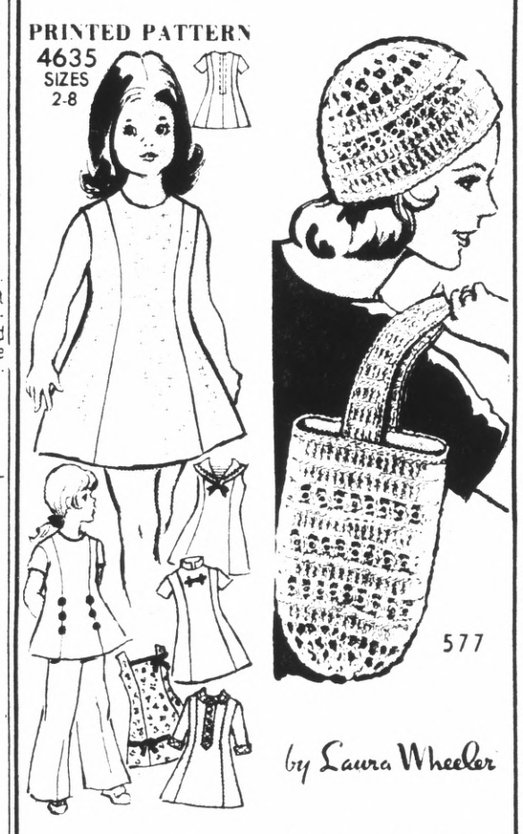

577

by Laura Wheeler

by Anne Adams

SEVEN, yes, seven quickie, easy, pretty spring and summer styles with princess lines in one pattern! Choose permanent press cottons or knits in plaids, checks, solids!

Printed Pattern 4635: Children's Sizes 2, 4, 6, 8. Size 6 takes 1¾ yards 35-inch.

Send $1.00 for each pattern. Add 25¢ for each pattern for first-class mail and special handling. Send to **Anne Adams** The Times Pattern Dept., 243 West 17th St., New York, N.Y. 10011. Print **NAME, ADDRESS, ZIP, SIZE** and **STYLE NUMBER**. DOUBLE BONUS! Choose one pattern free in New SPRING SUMMER Pattern Catalog. Get one free pattern printed inside. 100 beautiful fashions, all sizes. Send 75c now.

Light on your head, hands — low cost to crochet, too! PAIR UP Instant Crochet pull-down cap and bag to add dash to all your outfits! Use 2 strands heavy corded cotton. Pattern 577: bag, hat (ad justs to all sizes).

75 CENTS each pattern. add 25 cents each pattern for first-class mail and special handling. Send to **Laura Wheeler**, The Times, Needlecraft Dept. Box 161, Old Chelsea Station, New York, N.Y. 10011. Print **Pattern Number, Name, Address, Zip. NEW! 1974 Needlecraft Catalog** covers the creative scene — knit, crochet, fashions, embroidery, quilts, more! **75c**

NEW! Sew + Knit Book has basic tissue pattern	$1.25
NEW! Needlepoint Book	$1.00
NEW! Flower Crochet	$1.00
Hairpin Crochet Book	$1.00
Instant Crochet Book	$1.00
Instant Money Book	$1.00
Instant Macrame Book	$1.00
Complete Gift Book	$1.00
Complete Afghans #14	$1.00
12 Prize Afghans #12	50c
Book of 46 Quilts #1	50c
Museum Quilt Book #2	50c
15 Quilts for Today #3	50c
Book of 16 Jiffy Rugs	50c
New! Sew + Knit Book— has basic tissue pattern	$1.25
Instant Sewing Book	$1.00
Instant Fashion Book	$1.00

DISPLAY CLASSIFIED 146—SPECIAL NOTICES

Easier to read ads.
Easier to find!
WANT ADS

THE FIRST WORD of each 8 pt. type ad will be spelled out (including Proper Names) i.e., San Mateo, Volkswagen, etc. (Although we will allow abbreviations on the first word in 12 pt. or larger type lines, any ad that does not begin with a complete word will not be in alphabetical sequence.)

BUSINESS DIRECTORY ADS . . . 100
are keyed to their proper classification

EMPLOYMENT ADS . . . 200-299
are keyed alphabetically according to the job description or numerically at the end of the alphabetized sequence.

FOR SALE GROUP . . . 400-499
keyed alphabetically according to the first word of each ad or numerically at the end of the alphabetized sequence.

RENTAL GROUP . . . 500-599
keyed alphabetically starting with the City location or numerically at the end of the alphabetized sequence.

REAL ESTATE . . . 700-799
Classified under the City classification.

AUTOMOTIVE . . . 800-940
keyed alphabetically according to the make of the Car.

RESULTS WILL BE FASTER

SAN MATEO COUNTY Business Directory

A convenient, handy guide to leading San Mateo County businesses and services

ACOUSTIC CEILINGS

ACOUSTIC SPRAYED CEILINGS. GYPSUM BOARD INSTALLED AND TAPING. CALL 738-3198. LIC. NO. 248681.

PIONEER Acoustic Ceilings. Modernize your home W latest sprayed acoustics. Hides cracks, etc. 334-3910.

O'HARA CEILINGS
ACOUSTICAL TEXTURE
755-5588

ADDITIONS/CARPENTRY

CUSTOM CABINETS. All styles. New, remod., repair kitchen cab. Formica. Reas. Free est. No job too small. 345-0633.

APPLIANCE REPAIR

REPAIR of all major appliances. Reas. rates. Refrigs., stoves, etc. 345-8481.

BUILDING/REMODELING

KARL TUCHECK—BUILDER
Room additions, patios, fences, etc. Partial or comp. Lic. 289372. Insured. Free Est.
341-8659 726-5470

ADD-A-ROOM
REMODELING REPAIRS
Jim Thorne. 153585.
343-1230.

JOHN E. GARCIA
Complete Building Services
Kitchens—Bath—Family Room
FREE EST. LIC. 589-1877

YOHANAN STRUCTURES
Additions Remodeling
Free est. Lic. 756-5870

KITCHENS — SPECIALISTS. We can save you money. Lic. 282297 — 343-0478.

CARPENTRY, plumbing, electrical, fences, tile, wall paper, reas. 573-6635.

CONCRETE/ASPHALT

☆Asphalt Specialist☆
Driveways, parking lots, seal coating, oil screening. Res./comm. Free estimates. Lic. 355823. 343-7811.

368-5206 FREE ESTIMATES
CEMENT WORK — PATIOS
SIDEWALKS — Driveways

FREE ESTIMATES 341-8896
Cement, sidewalks, aggregates, patios, driveways.

PATIOS, driveways, alleyways. Redwood fences, brick/block work. Free est. 586-2723.

ELECTRICIAN

WIRING — All type outlets, serv. change. Free est. Reas. Lic. no. 152952. 574-5161

FLOORS

EXP. REFINISHER
Polyurethane, Plastic, Finish. Dark stains. Waxing. Free est. Reas. Lic. 130250. 588-8658.

FURNITURE STRIPPING

FURNITURE STRIPPING — we strip with care all antique, contemporary, wood, metal furniture. Free estimates, pick-up and delivery. 591-1531.

GARDENING/LANDSCAPING

LOWEST PRICE
Yard maint., tree trimming, cleaning and hauling. COMPLETE LANDSCAPING. Cement work any area. 24-hr. service. CALL 345-9711.

Japanese Gard. 348-1274
Maintenance, clean up and all garden services. Free estimates. Call anytime.

COMPLETE GARDEN SERVICE. Residential, commercial. Pruning, new lawns, hauling, etc. Reasonable. 342-5156.

BOTANICAL Maintenance Co. Comm. and res. landscape maintenance, new lawns, sprinklers, pruning. 574-0403.

FRENCH GARDENER. Exp. Clean-up. New lawns, Sprinklers, Maintenance. Residential, commerical. 697-7331.

Japanese Gard. 342-4631
Maintenance. Cleanup. Landscaping. All garden services.

Results With Want Ads

145—Personals

PLAY - SWIM - TENNIS
New memberships available in Nature's own beautiful local 60 acre complete family recreation center. 4 pools. Tennis, picnic and Barbecue areas, beautiful grounds.

While they last. You are invited to phone the club director for information on how to qualify for memberships. Club phone 948-4594.

MADAME CHRISTINE
Cards, palms, psychic reader. Advice, help 1725 So. El Camino, San Mateo 345-5535.

REMEMBER TUPPERWARE! Be the first to give a bra party and as hostess earn a free deluxe custom fitted bra. 347-8595. Carolyn.

PERSIAN MASSAGE Open 11 a.m. to 10 p.m. Mon.-Fri. 349-8098, 83 E. 21st Ave., S.M.

Leona, Spiritual Psychic
Help and advice on all affairs. Menlo Park, 325-9448.

MADAME DIANA — cards, palm, physchic reading. 230 El Camino, Belmont 591-7996.

GARDENING/LANDSCAPING

JAPANESE GARDENER
Maintenance, pruning, clean-up. 344-2124 after 5 p.m.

JAPANESE GARDENER
Clean-up, Pruning, Maintenance. Call 347-3521.

ROTOTILLING 593-0485
Residential, commercial
Free estimates

SPRING CLEANING 573-0594
Weed and haul, monthly maint. Call Fred anytime.

ROTOTILLING, cleanup, new lawns, garden maint., etc. French. 344-7472 aft. 7 p.m.

ROTOTILLING, spring cleaning, garden maintenance. Call Pierre 697-2378 after 6 p.m.

Experienced Gardening
Clean-up. Planting. Pruning. Maintenance. Call 349-1824.

HANDYMAN

HANDYMAN. Home maintenance and repairs. One call does it all! 341-2401.

CARPENTRY, remodeling, repairs, small construction, painting. 341-0831, 592-3204

ROOFING, gutters, painting, carpentry. A-1 SERVICE! Free estimates. 368-5934

HAULING

HAVE LARGE STACK TRUCK w/hydraulic tail-gate. Garage basement, backyard clean-up. Experienced men w/service. Call 343-0501; 342-4940.

HAULING and GARAGE CLEAN-UP. TREE CUTTING. COLLEGE BOY NEEDS WORK. RELIABLE! 692-2624.

EXP. Student w/new van will haul furn., appliances, trash. For courteous, prompt service call 341-5743, Mac.

FREE ESTIMATES HAULING 3 trucks, lge. Van avail. Jerry, 359-4239. Dan 355-5259.

HAULING, DELIVERING and BUILDING MAINTENANCE. Free est. Reliable. 349-5209.

HAVE TRUCK — 2 Hale College Men. Cleaning-Hauling-Gardening. Reas. 343-1796.

HOME SERVICE

HOUSECLEANING 591-6503. Homes, apt. and offices. FREE Estimates.

GENERAL cleaning for homes. Phone 347-3552 aft. 6 p.m.

MOVING

LOWEST rates in town. No extra charge for wknds. or holidays. Free est. Budget Movers & Storage. 347-7766.

CALLISON Moving Co. Anywhere, anytime. Time starts at your door. 992-5031.

PAINTING/PAPER HANGING

PIPER PAINTING CO.
Quality Work Guaranteed.
Free Estimates.
342-7844
28 YEARS EXPERIENCE

THE best economy is quality. Free informative estimates on paint jobs which LAST! Also carpentry and repairs. Fully insured, exc. refs. 341-0831, 592-5507

'PETE THE PAINTER'
Interior — Exterior
Free est. Work Guar. Lic. 663
Phone 355-5775

TOP QUALITY-REAS. PRICE
Res., Comm. Inter., Exter.
FREE GIFT WITH EACH
FREE ESTIMATE 349-8881

HANS GELBRICH
Intr., Extr., Lic. No. 225296. Insured. Profl. Workmanship. 591-8809.

HERMAN JUNGE
Paper hanging, painting. Expert work, low cost. 20 yrs. exp. No. 164683, 697-4332.

STANLEY NEDWICK & SON
QUALITY PAINTING
Lic. 271638. 347-0234; 341-7689

145—Personals

BEAUTICIAN course in exchange for part-time work. 342-5703, ask for Miss Lopresti.

146—Special Notices

NOTICE is hereby given that I, the undersigned, will not be responsible for any debts contracted by Ernestine Anderson after April 25, 1974. Arthur Anderson.

NOTICE is hereby given that I, the undersigned, will not be responsible for any debts other than my own after April 26, 1974. Jane Humphrey.

161—Lost and Found

FOUND: Poodle, white female Toy. Recent mother. Identify/pay expenses. 692-2380 days, 967-3825 eves.

LOST: Link white gold Bracelet w/decorative stones, quite old. Vic. SM. Levy Bros., reward. 343-2535.

LOST: male mix. Spaniel small, black/white. Reward. Call after 6 p.m. 366-2644.

LOST: male husky, black w/white markings, San Bruno 589-9919.

PAINTING/PAPER HANGING

OVER 20 years exp. Local references. Inter./exter. Free estimate. 343-7528 days; 348-8642 eves. Lic. 173914.

EXPERIENCED, quality work. Low prices. Free estimates. Call L. A. Bueno, 364-1997

EXPERT painting, neat 'n clean. Refs., by hour or job. Call 345-3002, aft. 5.

LAMBERT PAINTING Guar. quality work. Low prices. Refs. Free est. Call Bill, 347-4204.

PROFESSIONAL painting, paperhanging. Free est. You will be satisfied. 344-1585.

PLUMBING

LICENSED PLUMBER
FREE ESTIMATES
Lic. 260496. Al Siegel. 592-0100

LICENSED PLUMBER
ALTERATIONS, REPAIRS
Free est. Lic. 237557
JIM DAVIS 342-4389

PRINTING

WITH IMAGINATION
job printing that pleases the eye, the pocketbook and the stopwatch. 'A complete shop that includes large and small offset letterpress, a complete bindery, our own typesetting. Large volume keeps your costs down. Immediate delivery too!
TIMES
Commercial Printing
1100 S. Amphlett Blvd., S.M.
348-4400

ROOFING/GUTTER SERVICE

ECONOMY ROOFING COMPANY — Roofing and Roof Repairs. IMMED. SERVICE. Clean all Gutters, Flush all Drains. Aver. home $18, large $22. Licensed for your protection. 248-1001.

DON COOPER ROOFING. Working contractor. Lic. #285382. Ins. Free est. 871-9939

SCAVENGERS

SAN MATEO COUNTY SCAVENGER CO. Daily Pickups Residential. 225 Shoreway Rd., San Carlos, 592-2411.

STORAGE

SMALL boats dry storage $1 per ft. 1231 Whitethorn Way Burlgme. 343-9041, 871-7241.

U-STOR-IT
Clean, secure, individual storage from $6. 697-1146.

TELEVISION SERVICE

PENINSULA-WIDE TV SERVICE. COLOR or BLACK/WHITE TV. FREE ESTIMATE. On call 24 hrs. incl. SUN. HILLSDALE TV, 516 E. 3rd, S.M. 574-3511.

TREE SERVICE

MITCHELL TREE SERVICE
Compl. tree care, safe tree removal. 369-1892, 364-3320

COMPLETE Tree Service. Pruning, Spraying. Low rates. Quality work, free est. 341-3043.

GARD's Tree removal trimming. Free Est., P.L. and P.D. 7 days. 345-0403.

UPHOLSTERING

SPECIAL — Sofa or hideabed upholstered $195. Inc. quality workmanship and material. Largest fabric choice. BankAmericard or financ. avail. 591-8993.

WINDOWS

ALUMINIUM Windows to replace old wooden windows. Free est. Call John 583-2252 aft. 5 p.m.

EARLY BIRDS get the WANT AD bargains!

161—Lost and Found

LOST: Earring, jade ivory, 4/17, Ghiradelli Wharf area, REWARD. Call 341-6775.

LOST: Orange backpack with important textbooks, 4/26, Hillsdale, SM. 343-9343.

LOST, 16-ft. Boat Cover, 2-tone blue, REWARD. 589-5006.

200—EMPLOYMENT

211—Instruction

CENTURY 21 Real Estate Schools. Prepare for State exams. $75. Start today. Call 788-2121.

Real Estate License
PREPARE NOW!!
Exams getting more difficult
APPROVED FOR VETERANS
Pass exam or tuition refund
ANTHONY SCHOOLS
833 Mahler Rd., Brl. 697-8314

213—Agencies

☆BRUCE AGENCY☆
Bay Area Job Hdqtrs. +
NPC Nationwide Jobs
919 S. El Camino, S.M.
347-1002

221—Help Wanted

ACCOUNTING
CASH AUDIT CLERK, must have exp. with 10 key, posting, and bkkpg. Retail sales exp. desirable.

JUNIOR ACCOUNTANT, requires 2 yrs. college in acctg. or business adminis. Should have 1-2 yrs. exp. as jr. accountant. Will be training in finance and control. Excellent benefits, good salary. An Equal Opportunity Employer. All replies confidential.

THE GAP
840 Burlway Rd., Burlingame

ACCOUNTING CLERK
Burlingame-based marketing organization needs qualified clerk for handling invoicing, representative commission work and using computer terminal for entering data to computer service. Many other varied duties. Call Mr. McIntyre, 347-7701.

ACCOUNTING Clerk, exper. in accts. payable, payroll and cash for mid-Peninsula firm. Exciting office environment, excel. fringe benefits. Call 349-7770 ext. 37.

ACCOUNTING Clerk. Opening for someone w/general exper. Ability to work w/figures req'd. Burlingame loc. Call Mr. Turnley, 348-5411.

ACCOUNTING Dept. Trainee. HS grad, gd. fig. apt. No fee. $525. Fee jobs too. Management Services Agency, 1842 El Camino, Burl. 342-9441

ACCOUNTS payable, payroll and gen. office duties. Salary open. 728-3301 for appt.

ACCOUNTS Receivable $525 1 yr. exp. Light type. Fee negotiable. Call Austin Agency of Foster City, 573-7200. Fee and no fee jobs.

ACTIVE day in special Industrial product sales office. Full time for woman with self-starting and quick thinking ability. Telephone, typing and other general office duties. Burlingame/Millbrae area. 697-1422.

ADMINISTRATIVE ASSISTANTS for established Bay Area Real Estate Property Mgmt. firm. Purchasing, legal typing, some accounting work. College degree preferred. Exp. desired. For interview please call 592-3960.

AGENCY Bkkpr. Insurance co. bckgrnd.? Great bnfts. Good career oppty. Call Toni now! 347-2181, Grand Snelling & Snelling Agency, 4 W. 4th Ave., S.M.

AGENCY
ANNE WHEELER
Original Owner Since 1950
342-3201
NO FEE

Sales/Industrial	$900+
Sales/Photo Copy	$1000
Sales Trnes/deg. (5)	$700+
SPLIT/REIMB/NEGOTIATE	
Janitor/Maintenance	To $550
Legal Secty/gd. skills	$650
Direct Sales	$150 wk +
General Office	$550
Keypunch/exp.	$550
Rest. Mgr. Trnes.	To $525
Secty/good skills	$675
Secty/Dicta	To $650
Typist/numbers	$600
FEE	
Sales/Outside	$100 wk +
Recept/Type 65	$500
Sales/Counter	$2.50 hr.
General Office	$2.50 hr.
Stock Work	$2.50 hr.
Sales Clk., Nites	$2.25 hr.
Sales, part time	$2.13 hr.
Production/nites	$2 hr.
Sales/financial	To $800
Stenographer	$650+
Rest. Mgr. Trnes.	To $600
Keypunch/Nites	$575
General Office	To $525
G/O Span. spkg.	To $2.75 hr.

Other positions available
100 Benjamin Franklin Ct.
San Mateo
Behind San Francisco Federal Savings and Loan

AGENCY
✓CHECK THESE LOCAL PENINSULA JOBS
No Fee

✓EXEC. SECTY	$750
Good Skills & Refs,	
✓ENGR. SECTY	$700
S/H & Dictaphone	
✓RESERVATIONS	$700
S/H - Block Ticket.	
✓KEY PUNCH OPER	$640
2 Years Exper.	
✓SUPERVISOR	$600
Mail, File, Suppl.	
✓RECEPT-TYPIST	$500
12 Pd. Holidays	
Fee	
✓WATCH ENGINEER	$1090
Blrs, Electrical	
✓SECRETARY	$700
San Mateo Group	
✓ADMITTING CLK.	$620
Extra for Shift	
✓TELLER	to $540
Bank or S&L Exper.	
✓OFFICE CLERK	$500
Proofread, Spl. Fee	
✓ASSTNT BKKPR	$500
Payroll, A/Rec.	
✓TYPIST, PBX RELF	$475
Split & Repay 90 D.	
✓GENL OFC	3.00 hr.
9 to 2, Type	

MARJORIE TRUITT
AGENCY
"Highly Personalized"
231 2nd Ave., 2nd Floor
San Mateo—Ph. 343-4501
(Open 8-6; Sat. 9-12)
AGENCY

AIR Export Documentation Clerks, night shift. Call 871-6931.

APARTMENT mgr. Couple for 16 units, fairly new, close in loc. nr. all transp. Non-working wife. Free unit. Please state ages, etc. in resume to Box 5767, The Times, S.M.

APARTMENT MANAGER Assistant. Couple needed for assistance at a 90-unit apt. complex in Belmont. Wife full time. Husband part-time. 592-7766

221—Help Wanted

AIRFREIGHT OPERATIONS MANAGER
For Intl. Fwdr., excel. opportunity for exper. hard worker. Call 871-6931.

Airline Reservations
To $7620. Should be exp'd. in travel reservations. Will earn travel bnfts. in 90 days. 871-9755, GATEWAY Snelling & Snelling Agency; 220 E. Grand, SSF.

Apartment Mgr. Assistants
Couple to assist with rentals and maintenance in luxury apartment complex. Compensation includes apt. plus salary. Adults only. Call 573-6242

Apartment Manager
Needed immediately for 22 unit with pool. Desirable San Mateo location. Adults only, no pets, experienced mature couple. Generous compensation. Agent. 408-371-5700.

APARTMENT MANAGER
Mature couple to manage quiet stable 14 units, R.C. Wife to be home days. Lite maint. skills helpful. $100 rent credit. No children/pets. Call 592-3960.

APARTMENT asst. managers. 180 units. 3-bdrm. apt. + util. Some maint. required; ans. phone eves/work in office 3 weekends. At least 30 yrs. old, no drinkers. 1600 Marina Ct., S.M. 341-9258.

APPLIANCE SALES
11 MEN-WOMEN NEEDED
Large eastern electrical appliance firm is now hiring. No exper. nec. All those hired will be thoroughly trained. No strikes, no lay-offs.
$540
a month salary or profit sharing plan.
PHONE
592-7462
9 a.m. to Noon only

APT. ASSIST. MGR.
Expd. couple to assist Mgr. in large complex. Wife to lease and help in office. Husband to do light maint. Salary + apt. Send resume to P.O. Box 5306, Redwood City, Ca. 94063.

Apt. Manager Trainee
Couple to manage 7 units in San Mateo. Wife to be home most of day. $75 rent reduction on $200 2-BR. 592-4900.

Apt. Manager, Burl.-RC
14 units - 21 units. Rent allowance in exch. for services. 344-2772 or 824-4343.

APT. MANAGER/16 UNITS
San Mateo. Couple. Exp. not necessary. Box 5778, The Times, San Mateo.

ASSISTANT Fire Chief promotional exam only for San Mateo City employees with 4 years employment as Fire Captain with city. Apply Personnel Office before June 17.

ASSISTANT apartment mgr., exper. couple needed. Call 365-0211

ATTENTION
Telephone calls from our pleasant insurance office. Hours flexible. Part-time. Must have pleasant voice. 25 or over. Hourly wage. Call 342-3424 between 10 a.m. to 1 p.m. only.

Auto Mechanic Trnee.
St. $2/hr. go to $3. quick.
Call Pat Lee, 573-3300
Romark Agcy. 2015 Pioneer Ct.

AUTO MECHANIC — Expd. Front end. Salary open. Apply in person. 2160 El Camino, San Mateo. 574-4234.

Automotive Trainee
St. $6000. Like sports cars and hi-performance equip.? Co. will train to manage parts store. Call Dee Martin, 871-9755, GATEWAY Snelling & Snelling Agency, 220 E. Grand, SSF.

A/P Bookkeeper needed by Burlingame firm. Must have at least 2 yrs. exp. Exc. employee benefits. 692-3567.

BABYSIT in my San Bruno home every other weekend. 5 yr. old. 873-5703 after 5.

BABYSITTER for eve. Mature, refs., trans. $280 mo. 345-6104

BABYSITTER needed in my Hillsborough. Must drive. Good references. 347-3136

BEAUTICIAN, xclnt. opportunity for qualified hair stylist. Sal. +. 589-8717.

BEAUTY Operator, exp. part-time or Sat. only. Mister B Beauty Salon, 1086 Alameda, Belmt. 591-9591.

BEAUTY operator, pref. w/following. Broadway in Burlingame. 342-6985.

BEAUTY Operator w/exper. Pref. part-time. Ask for Elaine, 341-9477; 591-5698 eves.

BILL WILLIAMS ASSOC.
Borel Placement Agency
1611 Borel Pl., S.M. 573-8524
ALL JOBS 100% FREE

Travel Secty. S/H	$700
Exec. Secty. S/H	$700
Secty/Recept./S/H	$650
Accounting Clk.	$550

BOOKKEEPER with knowledge of computerized general ledger. Must have solid background. Salary open. SHERMAN CLAY & CO. 342-8911

221—Help Wanted

BEAUTY operator, exp. Daly City shop, 756-9853, 992-0263.

BINDERY, pt-time, must be experienced, San Mateo print shop. 349-4429

BOOKKEEPER F/C to $8400. A great oppty. for good skill. Hurry! Call Valda Parr now. 347-2181. Grand Snelling & Snelling Agency, 4 W. 4th Ave., S.M.

BOOKKEEPERS
ASSIST. BOOKKEEPER. Exp. with 10 key adding mach., general acctg. and recon. bank accts. req'd.

ADVERTISING BOOKKEEPER. Light bkkpg. and 10 key adding mach. exp. Should enjoy figure and detail work, exp. in A/P, A/R operation pref.

Excellent benefits, good salary. An Equal Opport. Employer. All replies confidential.

THE GAP
840 Burlway Rd. Burlingame

Bookkeeper
Salary to $9600. Fee pd! Accts. pay. and accts. recv. thru trial bal. Exlnt. co. and loc. Also fee jobs. 871-9755. GATEWAY Snelling & Snelling Agency, 220 E. Grand, SSF.

BOOKKEEPER TRAINEE
Earn as you learn in this well organized co. Call Nor Cal Agency, 349-6333, 2000 El Camino, S.M.

BUYER
If you are an aggressive buyer who is ready for a wide range of purchasing responsibilities — with a technically-oriented growth Company — and have 2-5 years purchasing experience, we offer extremely liberal benefits including quarterly cash bonus, stock purchase plan, dental and medical plans — and much more!

Send your resume to CHEMELEX, 837 Second Avenue, Redwood City, CA 94063. An equal opportunity employer.

CHEMELEX
A RAYCHEM subsidiary

CASHIER HOSTESS
LOVELY ATMOSPHERE
Meet and greet VIPs, no commute to this dream spot. Call Iris, Nor Cal Agency, 349-6333, 2000 El Camino, S.M.

CASHIER, exp. only, fringe benefits. Apply Kelly-Moore, 915 Old County Rd., San Carlos.

CASHIER, mature woman. Must be personable, well groomed and willing to work for fast paced company (Walgreens). Apply for interview betwn. 2-4 p.m. 615 Broadway, Millbrae.

CASHIER/Sales clerk, experience prefd. but not nec. Apply Ben Franklin Store, 180 E. 3rd Ave., S.M.

CENTURY 21
SAN MATEO INVESTMENT CO.
Real Estate Sales Career
Residential and commercial. Established office over 35 years. Call Mr. Gustaffson or Mr. Carstens, 349-2121.

CHALLENGING P/T position for energetic quick thinking secty. Must work without supervision, follow instructions, handle people, solve problems. Heavy typing, light bookkeeping. 25 hr. week. $350 mo. plus bnfts. Send resume to Promotion Dept. #3 Serramonte Center, Daly City 94015.

Clerical Placement
Challenging opportunity for self motivated person dedicated to self development and increased earnings. Our staff. Call MR. Saathoff, 573-3300 Romark Agcy. 2015 Pioneer Ct.

CLERICAL
Western Temporary Serv.
Hillsdale Shopping Center
(lower mall 341-3411)
NEED A JOB? SEE US
WE NEED YOU
Immediate openings: Sectys., Bkkprs., Typists, Acct. Clks.
All office skills used
Experience necessary
Long and short assignments
Equal opportunity employer

Clerk Typist $500
No fee. Lovely new office! Variety spot. Also fee jobs. Sunset Employment Agency
1505 El Camino, Brl. 347-9807
656 El Camino, SC 593-8241
343 El Camino, SSF 873-5330

CLERK TYPIST. Invent exp. Type 50. Gd. fig. apt. Call Mary Hall, $500. Fee pd. Also fee. SAN MATEO EMPLOYMENT AGENCY, 441 S. El Camino, 344-6395.

CLERK Typist/Secty. Gen. ofc. duties, lite bkkpng. Nice co. To $7200. Call Toni Todd. 347-2181, Grand Snelling & Snelling Agency, 4 W. 4th Ave., S.M.

CLERK Typist. Bored? Work for lg. co. w/growth pot. Good skills a +. Call Connie at 347-2181 Grand Snelling & Snelling Agency, 4 W. 4th Ave., S.M.

CLERK TYPIST. Billing, answer phone. Small office. Apply 1333 Howard Ave., Burl.

CLERK-typist, 60 WPM. Downtown S.M. Call Mr. Vickers at 348-2233.

CLERK-typist, accuracy a must. San Mateo Cnty. Title Co., Half Moon Bay, 726-4416

COLLECTION Agent $800. Exp. nec. Male or female. Call Austin Agency of Foster City, 573-7200.

221—Help Wanted

COFFEE shop help. Part and full time. Day shift, no week-ends. Own transp. a must. Apply 1633 Bayshore, Burl. 2-3 p.m. only.

COMPUTER OPERATOR

370/155

To qualify, you should have 2 yrs. exp. on 370/155 OS, MVT and HASP. Day shift.

OPERATIONS SPECIALISTS

Must be familiar with JCL and have at least 2 yrs. exp. in operations accounting including knowledge of JOB set-up. BATCH processing and 10-key adding machine.

For immediate consideration contact M. A. Steward. Ampex Corporation Employment Lobby. Bldg. No. 2. 2655 Bay Road. Redwood City, CA 94063. (415) 367-2216. An equal opportunity employer. M/F

AMPEX

COOK or Pizza Man for Italian Restaurant. P/T wk-end. Call after 11 a.m. 341-2904.

COOK and counter help, part-time. Must be neat, fast and over 21. Ideal 2nd job. Apply Whistle Stop, 995 El Camino, Belmont.

COOK and Waitress wanted. Apply in person Cinnamon Mill Restaurant, 1855 S. Delaware St., San Mateo.

COOK for conv. hospital. Exp. with diets. Opportunity for advancement. Apply in person after 11 a.m., Hillhaven Conv. Hospital, 1609 Trousdale, Burlingame

COOK HOUSEKEEPER. Live in. Rectory. 3 Priests. S.S.F. Experienced. 588-1455

COOK — Live out. $425. DOMESTIC HELP DIVISION. San Mateo Empl. Agency, 441 S. El Camino, 343-5691

COOK, institutional exper., 32 hrs./wk. Call btwn. 10:30 and 4 p.m. 593-4650

COOKS and Bus Boys. International House of Pancakes now hiring. Apply in person at 590 El Camino, San Bruno.

COOKS, Salad preps. Dishwashers, exper. Union wage. Apply at Club Catering, 1461 Bayshore Hiway., Burl.

COOKS. Denny's Restaurant. Apply at 2920 S. Norfolk, San Mateo. Fringe benefits avail., paid vacation. Insurance.

COOK/BARTENDER, over 21, no experience necessary. Neat appearance. 3 nights per week. 240 E. 3rd. San Mateo Roundtable.

COUNTER woman over 21, part-time San Bruno restaurant. Call 583-2280

CUSTODIAN, full-time, 12 mo. yr., 3-11 p.m., starting salary $662 mo. Apply San Carlos School Dist., 826 Chestnut St., S.C., CA.

CUSTOMER Engineer to $12K. Tronics exp. brings top $$ to right person. Call Phil, 347-2181, Grand Snelling & Snelling Agency, 4 W. 4th Ave., S.M.

DATA PROCESSING

The Gap, a rapidly growing retail chain operation, is expanding their data processing dept.

KEYPUNCH OPERATORS

To fill positions on nite shift. Exp. on IBM 029 and 129 required. All numeric punching. Exc. benefits, salary commensurate w/ability. An equal oportunity employer. Reply.

THE GAP
840 Burlway Rd. Burlingame

DELICATESSEN Manager, exp. Woodside location. Call George, 851-1511.

DENTAL ASSIST.

Helping Hand for very busy
Dr. Do X-rays and general assisting. Call for appt., Nor Cal Agency, 349-6333, 2000 El Camino, S.M.

DENTAL Asst.:, exper., must take X-rays, Mon.-Thurs. ☆ day Fri./Sat. 345-2643.

DENTAL RECEPTIONIST — Expd. San Mateo Orthodontist Office. Call 342-9294.

DESK Clerk, exp. Full time, good salary, permanent. Eves./weekends. Call 589-4265 8 a.m.-5 p.m.

DETAILER, to make production drawings and assist with production paper work in office. Apply at Melcliff Mfg., 778 Burlway Rd., Burl.

Dictaphone Secretary
Salary $550. Fee pd.! Must be good typist w/pleasing personality. Also fee jobs. Call Linda Stevens, 871-9755, GATEWAY Snelling & Snelling Agency, 220 E. Grand, SSF.

DICTAPHONE Secretary-responsible, perm. pos. Exc. qual. req. HS., commercial, business or college grad. Secretarial and gen. ofc. exp. Type 75 wpm., fig. apt. 574-2611, Miss Webster

DICTAPHONE Typist 60 wpm. Accurate. Ins. Claims, General office exp. preferred. Salary open. Good Co. benefits. Call Irene 366-8459

DICTAPHONE Secretary. No fee. $600. Min. 2 yrs. exp. Co. benefits. Call Austin Agency of Foster City, 573-7200. Also fee jobs.

DISHWASHERS, bus boys. Pot washers, full and part-time. Exper preferred. Apply in person only, 9 a.m.-11 a.m., 95 E. 3rd, San Mateo.

Results With Want Ads

221—Help Wanted

DISHWASHER, experienced. References. Short hours. See Chef, 1445 Broadway, Burl.

DOCTOR'S RECPT.

Answer phones, filing appts.
Lite typing. Call Nor Cal Agency, 349-6333, 2000 El Camino, S.M.

DOG SITTER for mature house-broken gentleman dog. Your home wkdys. while I work. Prefer retired cple.-person in S.M. 592-5399 aft. 6 p.m.

Drafting Trainee
$7800. Some schooling in mechanical or structural drafting desirable. Exlnt. advancement. 871-9755. GATEWAY Snelling & Snelling Agency, 220 E. Grand, SSF.

DUST OFF

your skills and step into
Top Secretarial Position
Brand new offices. Lots of nice people to work with. Don't delay, start $625. 349-6333. Nor Cal Agency, 2000 El Camino, S.M.

ELECTRONICS
Immediate openings

FIELD SERV. SYS. SPECIALIST Exp. in mini computer systems and associated peripherals. Salary commensurate with exp. Company paid benefits.

EXP. MECHANICAL ASSEMBLERS

Mechanical apt. a must, ability to work with small hand tools.

Contact Jack O'Leary (415) 593-1013

UNITOTE/REGITEL

874 Industrial Rd.
San Carlos, Calif. 94070
An equal opportunity employer

Electronics Technician
GUY F. ATKINSON COMPANY has an opening in S.S.F. for an electronics technician. Individual must be experienced in circuit assembly, electronic components, standard electronic equipment (e.g. oscilloscope), read and use electronic drawings in a production oriented environment. Will be involved in product assembly and assist in R and D Lab. This is a permanent position. Send resume and salary history to Personnel Manager, P.O. Box 593, South San Francisco, Ca. 94080. An equal opportunity employer.

Electronic Technician
Alert person assist in final assembly and test of electro mechanical microfilm duplicating equipment. Duties include some sheet metal assembly, wiring and testing. Experience not necessary but electronic training required. Call for appmt. 325-0761, Menlo Park. An equal opportunity employer.

Employment Counseling
Professional position aiding people to find employment. Be creative. Join our staff today. Call Mr. Saathoff, 573-3300 Romark Agcy. 2015 Pioneer Ct.

ENGINEERING AIDE
Process group of a large engineering firm. Exp. in plant operation or maintenance. Some mechanical drafting, instrumentation, controls or electrical very desirable. Will interpret specifications, draw flow diagrams, schematic diagrams. No degree reqd. Technical school bkgrnd. pref. An Equal Employment Opportunity Firm. Reply to Box 5795, The Times, San Mateo.

ENGINEERING Asst. Some college engrng. courses + 1 yr. mech. drafting. No fee. To $875. Fee jobs too. Management Services Agency, 1842 El Camino, Burl. 342-9441

EXECUTIVE SECRETARY
Growing and innovative non-profit mental health agency seeks a mature Exec. Secretary for a responsible and challenging position as Girl Friday to the Agency's Exec. Director. Min. requirements incl. 5 yrs. progressively responsible secretarial exp. 80 wpm typing, ability to take and transcribe dictation. High profess. standards.
Demonstrated initiative and the ability to anticipate Executive's requirements will be highly regarded. Salary range $613 to $724. Exc. fringe benefits. Send resume to Mrs. Ingrid Boyd, MENTAL HEALTH RECOVERY, 720 El Camino Real, Belmont 94002.

Executive Secretary
Salary to $9600. Fee pd.! A truly beautiful place to work w/all the bnfts. to match. Also fee jobs. 871-9755, GATEWAY Snelling & Snelling Agency, 220 E. Grand, SSF.

EXPERIENCED
☆NURSE AIDES
☆COMPANIONS
Needed for
Live in or Live out
private duty nursing assignments in the home.
Full or Part-Time
Telephone, car and recent work references necessary.
We bond and insure for your protection.
NO FEE
Call 364-0161
Homemaker-Upjohn

Field Serv Rep St $750
Co. looking for future manager. This spot will go to a personable go-getter. Apply Dick Jones, 573-3300 Romark Agcy. 2015 Pioneer Ct.

FIELD UNDERWRITER
Will train. Call 348-6771.

FIGURE CLERKS
If you can operate a 10-key adding machine by touch we have employment for you. We desperately need 2 10-key fig. clks. in Redwood City, 2 in S.M., and 3 in So. S.F. Earn top money/No Fee. Employment starts 5/1 . . . Want to work short hours, ask about our "Mother's Shift." Apply today or call us . . . we're friendly.
MANPOWER 342-2700
TEMPORARY SERVICES
Corner 5th and Ellsworth, S.M.

221—Help Wanted

FIRE Captain promotional exam only for San Mateo City employees with 4 years employment as Hoseman Engineer and/or Fire Inspector with city. Apply Personnel Office before June 17.

Fire Inspector
$966-$1112
Open and promotional. Current employment in California Fire Dept. with 1 year as Fire Inspector and 1 as Fireman or 3 years as Fireman; or San Mateo City Hoseman Engineer with 2 years of employment. Apply Personnel Dept., City Hall, 330 W. 20th Ave., 94403 (574-6705) before June 5. An equal opportunity employer.

FLY-NOR CAL
To Career Position
We can get you off the ground in go position with aviation connected firm. St. $450 mo. 349-6333. Nor-Cal Agency, 2000 El Camino, S.M.

FRONT desk clerk, full time and part-time. Exp. pref. Contact Mr. Pederson, or Paul Hitt at 873-3209

FULL time help wanted for male stroke patient. 5 days week. $600 mo. + room/board. Write P.O. Box 713, Lafayette, Ca. 94549.

FULL TIME POSITIONS
OVER AGE 25
CLERK TYPISTS—50 WPM
DICTA OPRS.—60 WPM
RECORD CLKS—NO TYPE

For appt. 697-3960, ext. 203

F/C BOOKKEEPER, payroll thru trial bal. Negotiate fee. To $700. SOUTH CITY Employment Agency, 139 Mitchell Ave., S.S.F., 588-2487

GENERAL duties, must have driver's license. 697-1244.

GENERAL OFFICE
Accounting dept. of multi-division marketing organization has opening for general office employee. Proficiency with 10 key adding machine and typing skills a requisite. Aptitude for figures and good penmanship desired. Will train applicants willing to learn. 347-7701

GENERAL OFFICE. Start $440. Good benefits, typing 50 WPM, no shorthand, no experience necessary. Must have business background. High School grad. Start immediately. 591-5335. 8-4:30.

GENERAL ofc. SIMPLE ARITHMETIC APT., LITE TYPING. AGE 30+. S.M. on bus line. St. $475, raise to $500. 90 days. Management Services Agency, 1842 El Camino, Burl. 342-9441.

GENERAL OFFICE. Insurance or finance experience helpful. S.M. 574-3346.

Gen'l Ofc. $475
Great entry level job for one w/good appearance.
Sunset Employment Agency
1505 El Camino, Brl. 347-9807
656 El Camino, SC 593-8241
343 El Camino, SSF 873-5330

GIRL FRIDAY, full time, $550. Mature, type 60 wpm +, gd. fig. aptitude. Small Belmont firm. Send resume to The Times, Box 5807, San Mateo.

GIRL Friday, Gen. office work. Will train. Typing skill a must. 344-7104

GIRL WANTED TO DRIVE catering truck part time. 21 to 30 preferred. Call after 3 p.m. 347-1807.

GIRLS — needed to work at Health Club in SM. Must be over 18, neat, attractive and intelligent. Call 342-6793 bet. 10 a.m.-1 p.m. M-F. Ask for Sofija.

HAIR STYLIST for stunning downtown San Mateo salon. Congenial, progressive, no management interference. Top prices. Following preferred. 344-4229, 343-6917.

HAIRDRESSER. Must be experienced. Top pay. Shampoo help available. Mr. J's, 342-4186.

HAIRSTYLIST, full time, salary + comm. Call 697-1210 or eves. 697-4725

HAIRSTYLIST. Exclusive San Mateo salon. 342-7617.

HANDYMEN with tools. Supplement your Soc. Sec. Call HAND-E-MAN, 343-5511.

Health+Home Care
NURSE AIDS—PRACTICALS
COMPANIONS FOR ELDERLY
HOME MAKERS
Live in or out
Kind dependable employees
Bonded and Insured
MEYER CARE
Rdwd. City 365-7423, ext. 36

HOME Health aides/homemakers, part time, on call basis. Visiting Nursing Assoc., San Mateo, 573-2336 for interview.

HOSTESS — BUNNY'S PLACE, apply in person, 3147 Middlefield Rd., R.C. 369-2903.

HOSTESS/cashier and waitresses. Nites and spreads. Call 342-7722 for appt.

HOT PANTS DRIVER
No Streaking Here
Super Co. Furnishes snazzy uniform. So. wheel on in today. 349-6333, Nor-Cal Agency, 2000 El Camino, S.M.

HOUSEKEEPER, exp., refs., live-in, Hillsborough, Spanish speaking OK. 347-3323.

HOUSEKEEPING
LIVE IN
Companion hskeeper .. to $450
Hsekpr./Child care $300
Maid $500
Hskpr./Cook $500
DOMESTIC HELP DIVISION
San Mateo Empl. Agency
441 S. El Camino, 343-5691

IF YOU NEED SOME EXTRA MONEY, sell some extra things with Classified Ads. Dial 348-4444; 589-1234; 369-1791

221—Help Wanted

HOUSEKEEPER, mature, for 1 lady, rm./board (live in), sal. open, refs. 364-2067 R.C.

HOUSEKEEPER, live in. 1-2 yrs. exp. 2 children. Pvt. rm., bath, TV. Refer. 347-8350.

I Am Looking For A Particular Type of Woman
I want a woman who is not satisfied with just a job, but one who will take a personal interest and help to build it. This woman will be past 25, have prestige appearance and the ability to instill confidence. Exceptional earnings. FASHION 220. Call 592-2272 Mon. thru Wed. 2-4 p.m.

INDEPENDENT
Want to work for yourself? Earn top commissions applying white-walls on automobiles, no exper. needed, just the desire to earn money. We will train you. Dependable vehicle required. Call 656-6770 for info. wk.-ends. and aft. 6 wk.-days.

Insurance Management
Fast growing San Mateo branched agency representing a Century old major Mutual Life Ins. Co. has an exciting opportunity for an aggressive individual with a proven track record in Mgmnt. or personal production. $1200 monthly to start. For confidential interview phone 574-2713.

INSURANCE Clk. Train in a promising field and grow. Top skills! Call Connie Moore, 347-2181, Grand Snelling & Snelling Agency, 4 W. 4th Ave., S.M.

INSURANCE Brokerage girl must be exp. in all areas of personal lines. Salary open. Reply PO Box 224, Belmont, Ca. 94002.

INTERVIEWERS
$160 WEEKLY
Market Research and evaluations on piece rate basis. SMC distributor. No experience necessary. We train. 344-6825.

INVENTORY CLERKS. Local record store needs people to inventory and file albums and tapes. No exp. nec. Must be 18 or older. An Equal Opportunity Employer. For more info. call 341-6505, between 2-4:30 p.m.

JOB HUNTING
WOMEN, MEN, STUDENTS
Earn $5 Hr. and up!! Part Time or Full Time. Call on Established Customers. HOUSE OF FULLER. 574-4272.

JOBS — JOBS
Long or short term jobs.
TYPISTS
KEYPUNCH
CLERKS
WAREHOUSE
Top Pay — Bonuses — No fee
TASK FORCE, S.B. 871-7577
Belmont 592-2900

Jr. Engineer
$1023-$1176
BS in Civil Engineering. Apply Personnel Dept., City Hall, 330 W. 20th Ave., San Mateo 94403 (574-6705) before May 22. An equal opportunity employer.

KEY PUNCH
Fast Adjustment along with
fantastic benefits that include cost of living allowance for this giant oppty. Call 349-6333, ext. 4, Nor Cal Agency, 2000 El Camino, S.M.

KEYPUNCH
Good positions available for sharp, flexible keypunch or keytape operators with a prestigious, growing, conveniently located Palo Alto firm. Min. 1 year's experience on the 029 or 129 with opportunity to learn Inforex. Excellent fringe benefits including dental insurance and choice of medical plan. Salary commensurate with experience. Call 324-2523 or apply in person to
Diversified Computer Applications
2525 E. Bayshore, Palo Alto
Equal opportunity employer

LAB. TECHNOLOGIST
California license. Part-time for small modern lab. Sat. a.m. and vacation relief. Redwood Medical Clinic. 369-5861.

LABORER/GARDENER, weeding 65% of work. Perm. Married, between 27 and 42 yrs. of age. Must drive. 591-1839.

Ladies Needed Immed.
for lite general cleaning.
Select your own hours.
☆ **Meyer Care** ☆
365-7423

LEADER
STRAW HAT PIZZA PALACE
looking for shift leade$1r or pizza cook, must be 21, will train. Apply in person 1489 Beach Park Blvd., Foster City. An equal oppor. employer.

Legal Secretary
Salary to $10,200. A leading Penin. firm. Min. 3 yrs. exp. nec. 871-9755, GATEWAY Snelling & Snelling Agency, 220 E. Grand, SSF.

LIBERATED WOMEN! Interested in personal P/T work, meet interesting people/make money. 347-8595 Carolyn.

LOAN PROCESSOR
UNITED CALIFORNIA BANK
needs Loan Processor, apply in person UCB, 702 Marshall St., Redwood City.

MACHINIST
Job shop experience.
Call 591-7187

MAID for San Mateo Motel, must be over 25 yrs. of age, call 341-5671 or 345-6291.

MAIL Clerk. Knowl. postage meters, supply inventory. Stable, mature. Negotiate fee. $450. SOUTH CITY Employment Agency, 139 Mitchell Ave., SSF, 588-2487

TIMES Want Ads always get results.

221—Help Wanted

Mail Room Clk. To $400
Will train on switchboard. No fee. Also fee jobs. Contac Employment Agency, 650 El Camino, Redwood City. 368-1485.

MAINTENANCE man for 150 unit apt. complex. Knowledge of electrical, plumbing, some carpentry. Own tools. Wife may work office part time. Salary + apt. Reply Box No. 5798, Times, S.M.

MANAGEMENT TRAINEE
Restaurant
Dynamic young fast food organization needs an aggressive, serious individual to train for an immediate opening in management program. Previous experience helpful but not necessary. Pay is reasonable, hours are long, future fantastic! Interviews 1-4, So. San Francisco.
BONANZA SIRLOIN PIT
221 So. Spruce, So.S.F.
If unable to interview during these hours, call 588-9701.

MANAGEMENT TRAINEE
Natl. corp. needs candidates for management training. $200 weekly salary during training when you qualify. Would prefer supervisory sales experience and ability to meet the public. For interview call 493-6863.

Management Trainee
Salary to $7800. You'll be completely trained in all phases of co.'s business and running your own show in no time! Call Dee Martin, 871-9755, GATEWAY, Snelling & Snelling Agency, 220 E. Grand, SSF.

MANAGEMENT TRAINEE. Full and part time help by fast growing convenient store chain. No exp. nec. Training with pay. Call George Medina, 348-9952 wkdays only.

MANAGER Trnee. to $8.4K. Coll. bkgd. or exp. nec. for estd. worldwide Co. Rare opty. Call Phil, 347-2181, Grand Snelling & Snelling Agency, 4 W. 4th Ave., S.M.

MANAGER trainee, over 21. Apply in person, Shakey's, Burlingame. 1351 Howard.

Manufacturing Technician

We need an organized person who enjoys the challenge of designing test programs for a new line of extruded heating products.

You should have a knowldge of basic electricity, temperature measurements, physical testing of plastic materials and a familiarity with plastics processing equipment. 2-5 years laboratory experience and a technical AA degree (or equivalent) are required.

We offer extremely liberal benefits, including quarterly cash bonus, stock purchase plan, dental and medical plans — and much more! Send your resume to CHEMELEX, 837 CA 94063. An equal opportunity employer.

CHEMELEX

Mechanic Helper $4/hr.
Can become journeyman trnee.
Call Pat Lee, 573-3300
Romark Agcy. 2015 Pioneer Ct.

MECHANIC MAINTENANCE Jrnymn. Plant exp. So. S.F. $970. Rite Job Employment Agency, 920 El Camino, SSF., 583-7779.

MECHANIC w/pipe welding bkgrnd., work w/vacuum pumps in small but growing shop. Belmt. 10 yrs. exper. 592-0553

Medical Nurses Registry
RN'S, LVN'S, PRACTICAL
441 S. El Camino 344-6398

MEN
Work part or full time for small progressive security co. in So. S.F. Uniforms furnished. Union scale with fringes.
CALL 588-2707

MTST Operator, Penin. loc., 2 yr. exp. $600, fee pd. Call Mary Hall. Also fee. SAN MATEO EMPLOYMENT AGENCY. 441 S. El Camino, 344-6395.

Music-Retail Trne. $537
Learn display, advertising, marketing. Personable boss. Call Pat Lee, 573-3300 Romark Agcy. 2015 Pioneer Ct.

NEED A JOB?
Investigate the opportunity with our service and sales dept. Phone 493-6863.

NURSE, family practice office RN., or LVN., for on call and vacation relief. Call 347-9911.

NURSE, RN, full time days. Convalescent Hospital. 343-3661.

NURSES, registered. Moss Beach Rehabilitation Hospital 728-5521.

NURSES
AMER. REGISTRY OF NURSES
364-0285 293-0112

OFFICE GIRL part-time. Must type. North Burl. Real Estate Office. P.O. Box 552, Millbrae.

Office Mgr. $800
Handle Bkkpg./GO duties in this construction co.
Sunset Employment Agency
1505 El Camino, Brl. 347-9807
656 El Camino, SC 593-8241
343 El Camino, SSF 873-5330

OFFICE WORKERS
Need extra money for summer vacation? Start earning it now the MANPOWER way! We desperately need General office workers with experience in any type of office work. Top money No Fee. Come in today . . . or call us . . . we're friendly.
MANPOWER 342-2700
TEMPORARY SERVICES
Corner 5th and Ellsworth, S.M.

Results With Want Ads

221—Help Wanted

ORDER CLERK
Large co. needs 2 young men or women to work in local office. Part-time/full time, $2.50 hr. to start. Call Mr. Midland, 592-2952.

PAINT SALES
Rapidly expanding paint Manufacturer has immediate openings for experienced store salesmen and sales trainees in Co. owned stores. Exp. should include retail-contractor sales in paint, sundries and wall paper. Tinting exp. highly desirable.

Sales training program consists of warehouse training, product training, color matching and over the counter sales. Assured advancement and salary increases for qualified people. Employee benefits include Life, Health and Disability Insurance. Also Dental and Eye Care. Contact Mr. Eldred or Mr. Roloff, 592-8062. KELLY MOORE PAINT CO., INC., 1075 Commercial St., San Carlos.

PART-TIME MEN
Expanding nationwide co. dealing in hydraulic air equipment needs several part-time men. No exp. nec. Married, employed, stable character preferred. Free to work 6:45-10 p.m., 4 eves. and SAT. 10-1 p.m. $280 mo. salary or profit program. For intvw. call 348-6679, 2 to 9 p.m. week-days.

PART-TIME BOOKKEEPER
Experienced bookkeeper for part-time work Friday, Saturday, Sunday. Phone Mr. Wilson at 697-5373

PART-TIME help wanted. Apply in person, 8-4, Marson's Coffee Shop, 1429 San Mateo Ave., S.S.F.

PARTS manager, leading motorcycle dealership. Must be experienced and able to accept responsibility. Salary open to right individual. Call 347-6106, ask for Dale.

PAYROLL CLERK
The Gap, a Nat'l. retail chain, is expanding their payroll dept. in the corporate offices of Burlingame. PAYROLL CLERK. Mature individual with 1 yr. computer payroll exp. Exc. benefits, good salary. An equal opportunity employer. All replies confidential. Reply to:
THE GAP
840 Burlway Rd., Burl.

PAYROLL Clk., exp. Machine bkgd. SSF. ½ fee pd. ½ reimb. To $625. Management Services Agency, 1842 El Camino, Burl. 342-9441.

PBX
$7800. Should have min. 2 yrs. exp. on heavy board. Super top co.! 871-9755, GATEWAY Snelling & Snelling Agency, 220 E. Grand, SSF.

Personnel Adm. $800
No fee. Exp'd. in all pers. phases. Also fee jobs.
Sunset Employment Agency
1505 El Camino, Brl. 347-9807
656 El Camino, SC 593-8241
343 El Camino, SSF 873-5330

PLATFORM Secty. Good figure aptitude, accurate typing. To $7200. Call Toni Todd now! 347-2181, Grand Snelling & Snelling Agency, 4 W. 4th Ave., S.M.

PRINTED CIRCUIT BOARD MANUFACTURER
needs experienced personnel in Plating, Inspection and Printing Depts. Phone 325-1508.

PROFESSIONAL corporation seeks over 40 gal. 800-900 hours annually. Send resume to Box 5799 The Times, S.M.

Pub Relations Sec $500
Be creative in this exciting position with ad executive.
Call Sue Baker, 573-3300
Romark Agcy. 2015 Pioneer Ct.

Purchasing Secty. to $650
Grow with this expanding Co. No fee. Also fee jobs. Contac Employment Agency, 650 El Camino, Redwood City. 368-1485.

Recept./Sec. To $550
No fee. Good phone voice, no S/H. Also fee jobs.
Sunset Employment Agency
1505 El Camino, Brl. 347-9807
656 El Camino, SC 593-8241
343 El Camino, SSF 873-5330

RECEPTIONIST, type 45, variety job. Age 25+, ½ fee pd. ½ reimb. To $550. Management Services Agency, 1842 El Camino, Burl. 342-9441.

FAR OUT MUSIC AT WAY IN PRICES! Check the Times Want Ads today!

DISPLAY CLASSIFIED 221 — HELP WANTED

WE NEED A FEW OUTSTANDING SALES REPRESENTATIVES

- Excellent weekly salary to start
- PLUS generous commissions
- Volume Bonus Plan
- Automobile Incentive program
- Can start immediately in protected territory
- Individual training program given
- Tremendous career potential for the ambitious, sales-minded person.

Business is Great at MuniChem Corporation

For personal interview Call:

Bob Rubendall

Hyatt House **(415) 342-7741**

WEDNESDAY, 1 MAY 1974

221—Help Wanted

Serv-All Employment Agency

SAN BRUNO, 440 San Mateo Ave.	589-0315
SAN MATEO, 18 2nd Ave., Rm. 226	347-5288
REDWOOD CITY, 705 Veterans Blvd.	365-3222
PACIFICA, 80 Eureka Square	355-1400

TOP PENINSULA POSITIONS

EXEC SECTY. Good skills. Personal secty to Pres.	$900 st.
SECTY to VP. Good typing, lt. S/H. Attractive, yng. ofc.	$800 st.
SECTY-2 VP. F.C. Good type/SH, stable bkgnd.	$700
ONE PERSON ofc. 10 key, type, no SH. Travel arrangmts.	$600
FILE/MAIL rm., F.C. Good exp., type orders, supplies	To $600
GEN. OFC. Good fig. apt., type, 10 key. Train keypunch	$550
GEN. OFFICE, good office and general accounting exp.	$650
SECTY./RECEPT., good typing. Phones, public contact	To $600
SECRETARY no S/H, type, train executive position	$600
CASHIER, lite typé. Gd. personality. Pub. cont., over 18	$400
PERSON FRIDAY, type, lite bkkpg. Compose corresp.	$600
SECTY. Handle airline reservations, good skills	$700
SECTY., San Mateo. 3 yrs. exp. Progressive co.	$600
SECTY., no S/H, good typist, dicta., customer service	To $650
INSIDE Sales Trne. Clean cut, some coll. Order desk	$700
PAYROLL CL., other state taxes, train mini comp.	To $600
ACCTS. PAYABLE extend invoices, 10-key, no type	To $475
SECRETARY, lite S/H, good typist, figure apt.	$700
SECRETARY, S/H, dicta., good fig. apt. Hvy. phones	To $650

PARTIAL LISTING OUR 23rd YEAR

RECEPTIONIST
Phones, General office skills. Call Sue Cain, 697-7040 10 a.m.-3 p.m.

Receptionist/Secretary
General office, lite typing, San Mateo area. Permanent, full time. 342-5330.

RECEPTIONIST, mature woman, dental office, S.M. Tues. thru Sat. Full time. Exp. pref. 348-5424.

RECEPTIONIST, previous typing and phone skills. Small Belmont office. Call for app't. 8-5. 592-2121.

RECEPTIONIST General Office. Enthusiastic. Good people skills. Salary open. Contact Personnel Office, 697-2950.

RECEPTIONIST/Secretary. Busy medical office. Burl., full time. Send resume to Box 5806, The Times, S.M.

RECEPTIONIST. Dicta. exp. Hvy phones. To $575. Call Polly, 347-1002, Bruce Agency, 919 S. El Camino, S.M.

RECORD Clk. $5200. Terrific spot to start. Growth pot. Great Co. Call Valda Parr, 347-2181, Grand Snelling & Snelling Agency, 4 W. 4th Ave., S.M.

RETAIL Sales and Management Trainee for large S.M. Boutique. Prefer young, attractive, bright and aggressive. Must relate well to fashionable girls on the go. Some exp. pref. Call Peter or Joyce. 441-7300.

RN — WEEKEND RELIEF
Small Convalescent hospital
Call 342-1622, 10-4 p.m.

ROUTE DRIVER
Established route, salary plus commission averaging $250 per wk. Good benefits. Must be bondable, good driving record required. (married 25-36). Reply Box 5803, The Times, S.M.

SALES
MUTUAL OF OMAHA
Leads furn. w/train. Immed. earnings. 349-5505. Mr. Klieber. Equal opp. empl. M/F

SALESMEN REAL ESTATE
FOR ACTIVE PENINSULA OFFICE. EXPERIENCED!! CALL 593-1458.

SALES and jewelry making. Responsible girl for part time work, nites/wkends. Apply in person. Mon.-Fri. 10 a.m.-4 p.m. The Earring World, Serramonte Shopping Center, Daly City.

SALES ENGINEER
Peninsula co. has opening for exper. man familiar w/industrial equip. sales direct to users. Salary open. Send resume to The Times, Box 5791, San Mateo.

SALES OPPORTUNITY
Train at $1000 + monthly with century old highly respected Mutual Life Ins. Co. Phone San Mateo Sales office. 574-2713.

SALES REAL ESTATE
SELECTING REAL ESTATE SALES MANAGER
and
SALES PEOPLE
For San Mateo, Burl. area
MUELLER ESTATES
REALTOR 692-5666

IF SPORTS ARE NOT YOUR FIELD, sell unused equipment quickly with a Classified Ad. 348-4444.

DISPLAY CLASSIFIED 221 — HELP WANTED

221—Help Wanted

SALES
MOVING & STORAGE
Wanted exp. moving and storage representative for COD sales, protected territory, draw commission, car allowance, insurance benefits. Campbell North American. 583-4851.

SALES
Profit sharing for a LICENSED REAL ESTATE AGENT
YES
We offer profit sharing, a private air-conditioned office and a chance for rapid advancement to an experienced, productive residential or commercial Agent. Our mid-Peninsula location and exceptionally strong financial backing make this an excellent opportunity.

If you think you qualify, call Keith Tuttle at 349-2800 for a confidential interview.

SALES
Security equipment. Part-time and full time. Earn $4 to $7 hourly incl. bonus and commission. 344-6825.

SALESWOMAN, exper. Women's apparel. Salary range $2.50 to $3.25 hr. depending on ability. Apply morns. in person JUD GREEN, downtown, S.M.

SALES: Licensed Real Estate Agent wanted. Call for appointment! Ledbetter Realtors, 1884 S. Norfolk, San Mateo. 349-5273.

Sales—Auto Parts
St. $12,000 + car + exp. + bonus. Service co.'s established distrs. and jobbers in No. Calif. leading nat'l firm. 871-9755, GATEWAY Snelling & Snelling Agency, 220 E. Grand, SSF.

School Crossing Guard
Part-time 3-5 hrs. per day. Exc. oppty. for retired person. Apply Sgt. James O'Brien, Burlingame Police Dept. 342-3211

SEAMSTRESS
Heavy duty canvass power machines exp. req. Union shop. Call San Mateo Awning Co., 342-6651.

SECRETARIES
and dictaphone typists. We have immediate employment paying top money in S.M., Burlingame, Belmont, R.C., for exper. secretaries. Choose your own work schedule, a few days, or several weeks at a time, without paying a fee. Available short hours? Ask about our "Mother's Shift" 9-3. We need you. Apply today or call us . . . we're friendly.
MANPOWER 342-2700
TEMPORARY SERVICES
Corner 5th and Ellsworth

SECRETARIES
SECRETARIES
SECRETARIES
We have many interesting long and short term assignments available immediately.
NO FEE BONUS
Adia Interim Services
(Formerly Massey Temporary)
35 El Camino Real, Millbrae
692-3822
Equal opportunity employer

SECRETARIES and TYPISTS. Immediate openings, register now. Olsten Services, 1815 El Camino, Burlingame. 342-7232 or 2450 El Camino, Palo Alto, 327-4992. Equal opportunity employer m/f.

SECRETARIES to $650. Exp. on Dicta, type 55. Fee pd. Also fee jobs. Call Polly 347-1002. Bruce Agency, 919 S. El Camino, S.M.

SECRETARY for district mgr. Intelligent, sales oriented secty. with pleasing phone personality who is good w/figures and can think for herself, must type and transcribe dictation. FURNAS ELECTRIC CO., 1640 Rollins Rd., Burl., call Mr. Russell for interview. 692-5656.

Secretary $600
New opening in customer service area. No S/H!
Sunset Employment Agency
1505 El Camino, Brl. 347-9807
656 El Camino, SC 593-8241
343 El Camino, SSF 873-5330
READ Times Want Ads

DISPLAY CLASSIFIED 221 — HELP WANTED

Electronic Technicians

Challenging positions available in doing final systems test on navigational display systems. Requires two years electronics education and a minimum of one year experience. Strong digital background necessary with analog experience very helpful. Must be able to work swing or graveyard shifts and be available for overtime work on weekends.

Please contact our Personnel Department for a confidential interview, 1651 Page Mill Road, Palo Alto, California 94306.

KAISER AEROSPACE & ELECTRONICS

We are an equal opportunity employer committed to affirmative action. Male and female applicants are invited to apply.

ACTION ADS ARE HERE TO STAY!

"Action Ads" are better than ever! One phone call to a Classified Advertising Representative is the only energy needed to place a low-cost "Action Ad" . . . to sell your unwanted items . . . fast!

SAN MATEO .....phone 348-4444
SAN BRUNO .....phone 589-1234
REDWOOD CITY .....phone 369-1791

221—Help Wanted

SECRETARY AIRLINES Airport loc. Gd. type. S/H. Travel benefits. To $600. Call Mary Hall, SAN MATEO EMPLOYMENT AGENCY. 441 S. El Camino. 344-6395.

SECRETARY Penin. loc., type 60+. Dicta. Phones. To $650. Split/Reimb. Call Nancy Reid. SAN MATEO EMPLOYMENT AGENCY. 441 S. El Camino. 344-6395.

SECRETARY Office Manager. Good type, bookkeeping, payroll. Negotiate fee. $200 wk. SOUTH CITY Employment Agency. 139 Mitchell Ave., SSF. 588-2487.

SECRETARY to $7500. Want to be promoted? Work for VIP's. S/H Req. Call Connie Moore. 347-2181, Grand Snelling & Snelling Agency, 4 W. 4th Ave., S.M.

SECRETARY DICTAPHONE TYPIST. S.S.F., $600. Rite Job Employment Agency, 920 El Camino, S.S.F., 583-7779

SECRETARY, EXECUTIVE for rapidly expanding Bay Area Real Estate Investment Firm. College degree preferred, experience necessary. For Interview please call 592-3960.

SECRETARY, no S/H. type 60. Attractive. Brisbane. To $575. Management Services Agency. 1842 El Camino, Burl. 342-9441.

SECRETARY, mature, exper., for Community church office. Call 593-7590 from 6-7:30 p.m. Ask for Dr. Hayden.

SECRETARY. $7200 up! Best skills + personality needed. Don't miss this! Call Valda. 347-2181. Grand Snelling & Snelling Agency, 4 W. 4th Ave., S.M.

SECRETARY. Type 65, S?H 80-100, good fig. apt. Mature, stable. $700. SOUTH CITY Employment Agency. 139 Mitchell Ave., SSF, 588-2487.

SECRETARY-ORDER TYPIST. Small office. PERMANENT EMPLOYMENT. Requires accurate typist, quick learner. Varied activities. Nonsmoker please. R. W. Stadler Co., 821 Cherry Lane, San Carlos. 592-5321.

Secretary

Enjoy variety and challenge? You will assist our actuary in a variety of areas. The position includes problem solving, report preparation and various secretarial duties. 2 years secretarial experience and 55 wpm may qualify you. Salary commensurate with experience.

For an immediate interview: (9 a.m. to 4 p.m.)
Sandy Quanz, 574-4000

Calif. Casualty Mgmt. Co.
1900 Alameda de las Pulgas
San Mateo
An equal opportunity employer
M/F

SECRETARY

Health program administration co. in Burlingame. Require mature, organized person with at least 5 years of increasingly responsible office exp. and excellent secretarial skills, including S/H. Good benefits. An equal opportunity employer. Please call Personnell, 692-3960 ext. 201 for more information.

SECRETARY

Large Nat'l co. seeking Dictaphone Secty. No S/H. Type 60 wpm, min. 2 yrs. exper., some exp. in English composition desired. Good salary and benefits. 469-4028.
EQUAL OPPORTUNITY EMPLOYER

SECURITY OFFICERS

Immed. opening. San Mateo County area. Must have phone, car, clean record. Call 347-5244 for interview.

SECURITY OFFICERS NEEDED

Full-time positions now available after training and orientation. Job sites are in downtown S.F. business area. Law enforcement or military experienced personnel preferred. Minimum pay starts at $3.30 per hr. + full range of benefits including vacation, sick leave, uniforms and health insurance. Excellent working conditions, and all shifts available to qualified person. If interested, send resume to PO Box 3034, San Francisco, Calif. 94119. An equal opportunity employer.

SERVICE DIRECTOR. Management talent needed for challenging position in Redwood City office of Home and Health Care Services. Medical, public relations and personnel background helpful. Send resume to Homemaker-Upjohn, P.O. Box 23605, Oakland, Ca., 94623

SERVICE STATION ATTENDANT $3.50 hr. No exp. nec. Female accepted also. 3805 Bohannan Dr., Menlo Park 328-9283.

SERVICE Station Attendant over 18. Some mech. ability. Good driving record. 697-9683

SERVICE Station Attendant. Exp. nec., 21 yrs. of age. $600 per mo. start. 364-5131.

SHARP! TELEPHONE OPERATOR

Good typist. Light shorthand. Top wages. Excellent benefits. New leading auto dealer. New building, North San Mateo County. Call Chris, 994-1660.

SHEET METAL assembly personnel wanted. Some welding exper. or mechanical bkgrnd. desirable. Apply at Melcliff Mfg., 778 Burlway Rd., Burl.

SHIRT machine operator in laundry. Exper. preferred. Parkside Plaza Cleaners, 1870 S. Norfolk, S.M. 341-1974.

SITTER wtd. my home. 7-3:30. M-F for 10-yr.-old convalescent. own transp. 878-8921.

STENOGRAPHER, exp. mature, good figure aptitude, immed. opening. Good starting salary and fringe benefits. Call 697-1720. American Motors Sales Corp., An equal oppty. employer.

Switch Board $525
Lite clerical duties, local established co., gd. bnfts. Call Sue Baker, 573-3300 Romark Agcy. 2015 Pioneer Ct.

TAX and License Supervisor. So. S.F. $750. Rite Job Employment Agency, 920 El Camino, SSF, 583-7779.

TAX + Lic. Suprv. Do you have DMV + interstate transp. exp? Sound like you? Call Sharon Davis, 347-2181, Grand Snelling & Snelling Agency, 4 W. 4th Ave., S.M.

TELEPHONE Solicitor. San Bruno area, your home. 22 hrs./wk. $2/hr. + bonus. Call 11 to 4. 591-9867

TELLER Trainee. Pt. time. No fee. Mature. Must type. $2.50-$3.25 hr. Call Austin Agency of Foster City, 573-7200. Also fee jobs.

TELLER, part-time, 15 hrs. Cash handling exper. and typing skills essential. For information call 341-2961. Home Savings. Equal opportunity employer M/F.

THREE-room apartment in exchange for full gardening and handyman work. No children. Hillsboro estate. Reply Box No. 5805, Times, S.M.

TIRE MAN, exp. in balancing and installation. Brake and front end exp. pref. Rapid advancement w/growing co. Dental, medical and profit sharing benefits. Full time. Apply at 3825 So. El Camino, S.M. Gerard Tire Co.

TIRED Of the Humdrum?

This Receptionist spot can change all that. $650 mo. Ultra-plush corporate office. 349-6333. Nor-Cal Agency, 2000 El Camino, S.M.

TRAVEL AGENT

Lots of excitement in organizing tours, planning vacations, meeting people. Hurry and call Miss Gill, 349-6333. Nor-Cal Agency, 2000 El Camino, S.M.

Typist Clerk

Good typing skills req. Lite bookkeeping helpful. Belmont manufacturer. 592-8484

TYPIST-clerk, pt-time, perm., 10-2 Mon.-Thurs., good typist, exper. w/mimeogr., ditto, some recept. needed, summers off, splendid working cond., ideal for student or mother of school age child. Burl. hills loc. Need car. Call Mrs. Young 697-2266

Let Want Ads Help You

TYPISTS

DAILY JOBS/GOOD PAY
CERTIFIED TEMPORARIES
365 El Camino, Near Hillcrest.
Millbrae, 692-3511

TYPISTS

EARN VACATION MONEY
Start earning extra money for vacation the MANPOWER way. If you can type 50 wpm or better we desperately need experienced general typist in R.C., Belmont, S.C., S.M., Burlingame, So. S.F., D.C. and Brisbane for short and long term employment. Earn top money without fee. Want to work short hours? Ask about our "Mother's Shift" 9-3. Apply today or call us . . . we're friendly.
MANPOWER 342-2700
TEMPORARY SERVICES
Corner 5th and Ellsworth. S.M.

TYPIST

Well-known San Mateo Co. will train you for other duties in this super good spot. Nor-Cal Agency, 349-6333, 2000 El Camino, S.M.

TYPIST/BUYER Order on phone. Type 60+; variety. $500-$550. Fee pd. Call Nancy Reid. Also fee. SAN MATEO EMPLOYMENT AGENCY, 344-6395.

TYPIST/Recept. Enjoy varied work w/mgmnt./transp. consulting firm in Burl. Advancement. opp. for respons girl w/stat type exp. and gd. phone personality. Sal. $575+. Inquire 692-4100.

UNITED California Bank, So. San Francisco office has an immediate opening for a part time teller. Approx. 30 hrs. week. Previous banking or cashiering exp. req. Please call Mrs. Janet Deines, 588-1038 for an appt. Equal opportunity employer.

WAITRESS P/T. Fry cook and dishwasher. 349-5974.

WAITRESSES, bar tenders, hostesses, bus boys, cooks, dishwashers. Apply now. Egg Plant, 1310 Old Bayshore, Burl.

WAREHOUSE, San Carlos, lite work, 1-man operation, 25 hrs./week. Some exper. necessary. 592-3833.

WAREHOUSEMAN/order puller. Exp. preferred. Must be willing to work graveyard shift. Salary open. Married local resident of S. Carlos area. 593-1888.

X-RAY TECH.

PERMANENT full time staff Techologist position. Daytime hours with rotating days off. Experience preferred. Call Monday thru Friday between 1 and 4 p.m. only. 342-8111, ext. 306.
MILLS MEMORIAL HOSPITAL
100 S. San Mateo Drive
San Mateo

$5800

Sounds good? It can be yours, your first year with outstanding firm as Secty. Co. will pay fee. Also fee jobs. 349-6333. Nor-Cal Agency, 2000 El Camino, S.M.

30 PEOPLE NEEDED

To update information from the homes and business establishments for the San Mateo City Directory.
NO EXPERIENCE NECESSARY. NO SELLING.
Full time work, will accept part-time people if you can work 5 hours or more on any working day. HOUSEWIVES TAKE ADVANTAGE OF WORKING IN YOUR OWN AREA AT HOURS CONVENIENT TO YOU. Guaranteed hourly rate with increases for performance. Excellent bonus incentive. SEE Mr. Allen at 235 E. 3rd St., Room 208, San Mateo, between 12-2 Monday-Friday.

FREE apt. w/utilities in exchange for answering phones. Call 583-8788 bet. 8 a.m. - 5 p.m.

Results With Want Ads

231—Employment Wanted

AVAILABLE — Mature family man (45). Expd. Retail, Wholesale, Mfg., Advtgng, Managmnt, Sales and Finance. 573-7707.

BOOKKEEPING - part/time, compl. serv. Reply Box 5794, The Times, S.M.

GIRL Fri., Admin. Ass't., Bkpr., type, self starter, sales ability. 826-1141.

MAN FRIDAY. Gen. office, order desk, sales, inventory control, no typing. Reply P.O. Box 88, Redwood City.

WILL do plumbing, electrical, painting, etc., in exch. for part rent 1 BR. apt. 349-2319.

300—RECREATION

311—Child Care Services

INFANT or child care in my lic. home. Exp. and reliable. S.M. area. 349-4595.

400—FOR SALE

411—Action Ads

ACTION ADS

ONLY $3.50 for 2 lines for 4 times, maximum total value $75. Advertise merchandise selling or wanted to buy, $75 or less total value.
$5.00 for 3 lines for 4 times, maximum total value $150. Advertise merchandise selling or wanted to buy, $150 or less total value.
Multiple items accepted. Price of articles must be included in ad. Commercial ads not accepted. No refunds or cancellations.

BABY furn.; Porta crib, $15; Dresserobe, $20; matt., $15; playpen, $15. 344-0960.

BABY stroller. $25. Exerciser $10. 341-3525 aft. 6.

COFFEE TABLE, marble oval wht. wd. pedestals w/rd. marble bases. $95. 591-2205.

DRUM set, Ludwig, 7 drums + asstd. hardware. $100. After 5. 347-6865.

FREE puppies. ½ Setter, ½ Lab 7 wks. 348-0612.

GERMAN Shep/Collie mix, free to good home. 10 mo. old, good w/child. 344-9286.

GOLF CLUBS. '74 MacGregor Tourney irons. 2 thru wedge. Cost $213. Sell $135. 343-7168.

MAYTAG elec. dryer, works great. $60. 347-8523.

POLAROID cam. (2)/copier $20 ea., elec. brm. and elec. vac. $15 ea. 347-7256.

RUG 12x20 $25, elec. roaster, new $29; single mattress $20, elec. sweeper, $39. 344-3398.

SOFA, chair, coffee table, gd. cond. $135 for all. 588-6089.

STEREO, General Elec. cab. model w/recorder $100/or best offer. 574-0760.

STOVE, General Elec. Gd. Cond., clean, $50. 341-4952.

TWIN bed $30; crib $20; 10-speed $25. 342-7543

UTILITY trailer, enclosed, 8 ft. L. x 6 ft. W. x 6 ft. H. Gd. cond. $125. 573-5662.

VESTA deluxe gas range, $75; GE refrig., $75, both yellow. Call 593-2347.

WATERBED, frame, heater. $150. 589-0664.

411—Action Ads

WHITE Frigidaire refrig./frzr., fam. sz., frost proof, $85. 591-2205 aft. noons, eves.

WING back Sofa and chair ivy. frame. $25. 591-9285.

WOOL RUGS/pads, 12x15, 8½x11, solid rose, both $65. 342-5923 aft. 6 p.m.

YAMAHA folk guitar with case. $35. 347-5851

2 PC. French Provincial living rm. set, very good cond. $150. 591-7495.

2-PC. sectional, gold quilted, gd. cond. $100. 589-1445.

SOFA BED. Gold weave. Exc. cond. $75. 591-2362.

421—Antiques

THURS.-SUN. MAY 2-5
THE WORLD FAMOUS
HILLSBOROUGH ANTIQUE SHOW
THE BIGGEST AND BEST IN ALL THE WEST
$4,000,000 worth of Antiques. Collector's items, jewelry, etc.
145,000 GOOD VALUES IN TODAY'S BEST INVESTMENT
S.M. County Fairgrounds
Delaware/25th, 92 off 101
Thurs.-Sat., 12-10, Sun. 12-6
LOADS OF FREE PARKING
BENEFIT
UNITED VOLUNTARY SERVICES

TIMES Want Ads always get results.

421—Antiques

CURIO Cabinet, signed "V. MARTIN." Chinese rug, 6X9, $150. 366-4935.

READ Times Want Ads

422—Antiques Wanted

ANTIQUES WANTED
651-1151

423—Auction Sales

WASHER and dryer, studio couch, all $190. 588-6157

Mail Room Clk. To $400

Will train on switchboard. No fee. Also fee jobs. Contac Employment Agency, 650 El Camino, Redwood City, 368-1485.

ONE person office. Type, train lite bookkeeping, phones. Well groomed. Negotiate fee. $500. Serv-All Employment Agency, 18 2nd Ave., San Mateo, 347-5288 or San Bruno, 589-0315.

TO PLACE YOUR WANT AD
PHONE DIRECT LINE
San Mateo 348-4444

431—Household Goods for Sale

MATTRESS WAREHOUSE

THE HOME OF FAMOUS NAME BEDDING
SERTA, SPRING AIR, KOYLON, IMPERIAL, WILSHIRE
BEAT THE HUGE PRICE INCREASES!
IF YOUR CHOICE IS TO SAVE MONEY, THEN YOU MUST COME IN AND —
COMPARE Our Bedding Values!
COMPARE Our Low Low Prices!
COMPARE Our Big Savings!
HERE'S WHAT YOU GET WITH THE PURCHASE OF ANY NAME BRAND KING OR QUEEN SIZE SET
☆ MATTRESS ☆ BOX SPRING ☆ QUILTED BED SPREAD ☆ FRAME ☆ BLANKET ☆ PILLOWS ☆ MATTRESS PAD ☆ NO IRON SHEETS ☆ NO IRON PILLOW CASES

NOW GET ALL THIS

13 Pc. King Set $199.95
12 Pc. Queen Set $179.95
Twin Size Set 2 Pc. $79.95
Full Size Set 2 Pc. $89.95

—FREE FRAME WITH TWIN OR FULL—
—TERMS AND DELIVERY ARRANGED—

ACT NOW AND SAVE!
311 CALIFORNIA DRIVE
BURLINGAME
½ Block North of Burlingame Ave., Across from SP Depot
OPEN SATURDAY 10 TO 6 P.M.
OPEN TUES., WED. and SAT. 10 TO 6 P.M.
OPEN THURS. and FRI. 10 TO 8 P.M.
348-5966

CHEST $85, desk/chr., $50, desk/chr. $75, Maple boy's bdrm. set $80. 697-1557.

COMPLETE furnishings: blond spinet piano; lite mahog. dining set; green sectional; cof. tble.; 2 sgle beds; 1 dble. bed; dressing tble; rattan sectional, bar, chaise lounge, desk, Victorian chr., outdoor furn., washer, dryer, pr. sliding closet drs., misc. 697-2376

CORD organ, bikes, fl. polisher, TV stand, sheriff Bd. radio (exc. cond.) 347-7256.

DINETTE SET w/6 chairs and buffet. Good condition. $125. 369-1955.

FRENCH Provin. dining room set, w/buffet, $300. 345-6464.

HIDE-A-BED $100, Wal. twin bed, deluxe compl. $70; dbl. bed, Hollywood $75; antiq. trunks $40; Rogers silverplate, bowls, trays. 366-2928.

KING SZ. bed. Xtra firm. New! Still packed $170; (worth $475). Queen $150 (worth $375). Incl. delivery, 835-5255.

MOVING, must sell furniture in excellent cond.: L-shaped sofa, chair, bar, dresser, chest, etc. 591-7896.

OCTAGONAL pedestal table w/4 chairs. Dark wood w/brass strippings. Brand new, $175. 347-7472.

RUG, red Moroccan, 9 ft. 6 in. x 6 ft. 9 in. $600. 349-2243.

SIMMONS sofa bed; studio couch; TV wall stand; 2 braided rugs; pink shag rug, red broadloom w/pad. 344-4811.

EARLY BIRDS get the WANT AD bargains!

SOFA BED HDQTRS.

Famous Brand Name
CONVERTIBLE SOFAS
CORNER GROUPS, RECLINERS
SPECIAL OFFER
$299 Value NOW $199
SALE INCLUDES ODD CHESTS, BEDROOM SUITES, LAMPS, SOFAS, DINETTES, ETC.
Terms/Delivery arranged
311 California Drive
BURLINGAME
348-5966

SOFA, 6 ft. $75; dble. bed $75; 16' Sears freezer, never used, $195 firm. 593-8300.

2 DINETTE sets, 2 end tables, 3 lamps, port. bar, king-size headbd., walnut, port. stereo, good cond. 589-4870.

433—Household Goods Wanted

Sell me your furniture
Antiques, appliances, etc. 697-2419, 863-3850.

435—Garage Sale

MAY 4-5, 10-5. Don't miss this one, we have everything! 217 Linden Ave., S. Bruno.

RUMMAGE SALE. Girl's youth Group. May 3 and 4. St. Dunstan's Hall, Millb. 9-5.

SUPER garage sale. 881 Lurline, Foster City, Thurs.-Fri.-Sat., 9-5.

WHITE ELEPHANT sale Sun., May 5, 8:30 a.m. to 3 p.m. at 707 El Camino Real, Burl.

247 Crestmoor Circle, Fairmont, Pac. May 4, 5, 11, 12. 10-6 p.m. Art obj., clothes, misc.

436—Misc. Wanted

WANTED LIONEL or American Flyer toy trains — old or new. 369-3207.

437—Misc. for Sale

CASH register NCR 5 departments, sub total and tax. $250. 369-3832.

437—Misc. for Sale

CHEVROLET '68 Imp. Good cond., new tires. $1100/best ofr.; dining set, 6 chrs., Duncan Phyfe, best ofr. 345-0647.

FIREPLACE WOOD

Oak and Eucalyptus. $68.50 del. 726-4110; 726-2262.

HEARING aide, Omniton, like new, 1½ yrs. old. $200 w/extras. Cost $400. 692-4778.

KIRBY VACUUM — Like new condition. Fully guaranteed. Attachments too! Buff, polish, etc. $58. Hoover Vacuum $10.50. A & G, 341-8218.

NEED '66 Mustang parts? New convt. top, 289 st. shft., new tires, etc. 341-1598 aft. 4.

QUEEN bed $180, dbl. bed $120. Exercise bike $40, file cab./desk/locker $45, misc., by May 10. 992-7621.

TV 19" Emerson $30; sofa gold, mod. $15; sew. mchne. $30. 467-9347

2 GRAVESITES in beaut. Skylawn Memorial Park, Pacific view. Reas. (916) 367-2837.

35-HP. Johnson O/B, used for wtr. skiing, fish. $250/Best offer. 349-1299 aft. 5:30.

439—Sewing Machines

PUBLIC NOTICE

UNCLAIMED NEW '73 Zig Zag sewing machines. Does everything, etc. $33.75 Ea. Limited supply. SINGERS, WHITE, NECCHI, ETC. From $14.95. All Guar. E-Z terms. 349-4668.

SEWING machine tuneup. We will clean, oil and adjust any make sewing machine in your home for $6.95. 755-0605.

SEWING MACHINES: — SAVE UP TO ½ PRICE on New Machines!!! Reconditioned, Used, and Unclaimed; repairs from $24.50. (Singer Touch and Sew). 1973 Golden Stitch from $170. A&G — 345-3804.

451—Musical Instruments

DRUM set, 5 pc., Stewart Professional. Red metallic. $200. Call 697-1269.

MR-71 McIntosh FM tuner. Used 100 hours. $200. Call 343-0769.

WANTED: Deagan B Vibraharp, C to C. 635-6394.

454—Pianos/Organs

INSTANT CASH for your idle piano! Call CARNES PIANO & ORGAN, Belmont. 592-1200.

NEW Lowrey Organs for immediate delivery!!!

Console Theatre
(GAK-25-H1)
$4,895

Holiday Console
(TLOK-S25)
$3,695

Holiday Lowrey
(TLOK-S)

$2,695

BRONSTEIN MUSIC
"The Friendly Store"
333 Grand Avenue
So. San Francisco, 588-2502

NEW SOLID STATE ELECTRONIC ORGAN

with walking bass and syncopated left hand accompaniment. Play danceable music instantly!!!!
ONLY $399 + Bench
BALDWIN
PIANO & ORGAN CO.
15 E. 4th, SM 348-2126
West Lake Shopping Center
Daly City 992-3500

PIANO INSTRUCTION $10 Mo. CARNES PIANO & ORGAN CO. BELMONT. 592-1200.

PIANO — ORGAN CLOSEOUT

Entire stock of distressed Washington dealer must be sold. Check these values: New Everett Studio reg. $1380, now $1044; Hobart Tabel console reg. $1095, now $895; Story & Clark console reg. $1395, now $1088; Wurlitzer walnut grand reg. $1788, now $1488; Lowrey Genie reg. $1095, now $932; New Practice Organ reg. $695, now $388; Hammond with Leslie $1095; Lowrey Holiday, NEW, save $400. OTHERS!!!
CARNES-BELMONT
550 El Camino, Belmont
In Lyons Bldg.
592-1200

462—TV Rentals

RENT NEW 25-inch ZENITH walnut consoles for only $26.14 a month. You may apply all to purchase. Call MILLBRAE TV, 697-8303 'til 7.

464—TV/Radio/Hi-Fi

WE OFFER $20 CASH if you can buy Zenith Color for less than at Millbrae TV. SEE US for a Big choice of Zenith Clearance NOW! Millbrae TV, 317 El Camino, 'Til 7.

TIMES Want Ads always get results.

479—Appliances

ELECTRIC washer, G.E. dryer, Crosley stove, Philco refrig. Best offer. 366-9341.

G-E dryer, $93; Refrig., $97; Gas range, $117; Kit. Aid DW, $96. GENERAL APPLIANCE, 1333 Howard, Burl.

481—Pets/Livestock

BOREL PET CENTER

$ SEE OURS AND SAVE $
Borel Square S.M. 573-5525.
Guar. AKC. pups: Lhasas, Maltese, Beagles, etc. Siamese kittens and cute mixes. Tropical fish, Gold Fish. Compl. foods and pet supplies. Financ. Avail.

DOBE pups, 7 wks., AKC. bred for temperament, black and red, eves.-wk.-ends. 366-5146.

DOBERMAN, red female, whelped 3/12/74. Champion sired. $250. Call 586-1990.

FISH GROTTO — Tanforan Park. We buy, sell, trade Trop. Fish. Most comp. fish dept. in town. Daily specials. Call 589-9650.

GERMAN short hair pointer pups, 8 wks., AKC reg. 738-5398

GOLDEN RETRIEVER Pups, AKC. Reg., shots, papers, $200. Avail. May 8. 593-7990.

LHASA APSOS — Privately bred, whelped 3/20. AKC Reg. 4 Males. Shots. Good parent stock $175 each. 347-5034.

NEWFOUNDLAND pups, X-rayed parents, OFA champ. sired, AKC, ped. 349-8343 eves., wk.-ends.

PENINSULA SPAY CLINIC, 440 Peninsula Ave., San Mateo. Spay $20, neuter $15. Vaccinations $2. 348-8022.

PUREBRED Great Dane Pups. Black, $135/offer. 726-5316 or 345-9758.

SCHNAUZER, min. pups, AKC., 7 wks. Call 8 to 4. 764-7978 eves., wk.-ends. 573-6025.

SCHNAUZER, Miniature AKC Champ. Sire, no shed, 7 wks. quality pup. 341-8113.

488—Stamps and Coins

COINS WANTED

Your U.S. and foreign coins
Top prices paid.
EL RASTRO Coin Shop
2309 S. El Camino, 341-3925

489—Furniture Rental

NOW RENT YOUR FURNITURE

3 Rms. low as $26 per mo. Liberal option to purchase.
Custom Furniture Rental
3570 S. El Camino, S.M.
349-5212

500—RENTALS

Apartments
$175 Burlingame furn. studio.
$200 Burl. Furn. 1 bdrm.
$265 S. M. 2 bdrm., 2 bath
Houses
$245 San Mateo 3 bedrm. older home, 2 children o.k.
$350 San Mateo 2 bedrm., 2 bath, dining room. Townhouse, tennis, pool, sauna, rec. area.
SAXE REALTY CO. INC.
348-8886 349-8802

APTS. UNF. Burl. 1 Bedrm. Pool $2?5
Millbrae 2 bdrm. dlxe., View $400
ALSO STUDIOS FURN. and UNF.
House Unf. S.M. West side, 3 bdrm., 2 ba. $425
Belmont 3 bdrm., 2 ba. $400.
COCKCROFT & CO.
REALTORS—MLS
1345 Howard Ave., Burlingame
344-1778

GARAGE SPACE Approx. 440 sq. ft. $65. 2 roll up doors. Secure. Avail. May 1st. A. Jones 588-2929.

We Specialize in Rentals
All kinds — try us
3 Br. home Westside $300
HILLSDALE REALTY
124 W. 25th Ave., 349-1431

3 BDRMS., dining area. W/w carpets. Large yard. 2 car garage. $325 Agent DENNI 574-1616.

501—Furn. Apartments

ATHERTON Apts. Redwd. City
$135 MONTH
- Deluxe large studio
- 1 Bdrm. $165
- W/W carpet, drapes
- Electric kitchen
- Garbage disposal
- Lovely furniture
- 2 pools, Japanese garden
- Parking
- 2 blocks trans./shops
- Adults, no pets

The Atherton Apts.
3752 ROLISON RD.
off Bayshore-Marsh Rd. behind min. golf course.
Redwood City
364-2476 or 771-4585
Eves., wkends 456-2041

BELMONT — STUDIO, AEK; w/w shags, drps. Nr. shops, transp. No pets. $155 mo. 2130 Valerga, 593-2966.

BELMONT, lg. studio, $140, nicely furn., adult only, no pets. Call 593-4175.

FAR OUT MUSIC AT WAY IN PRICES! Check the Times Want Ads today!

501—Furn. Apartments

BURLINGAME nr. Broadway, 1 BR., cpts., drps., laundry facil., pvt. gar., water/garb. paid. $165/mo. 343-8295.

BURLINGAME 1-bdrm. apt. $150 mo. Water, garb. pd. Very nice! 691 Rollins Rd. Mgr. Apt. 24. 348-5492.

BURLINGAME, studio, sep. rms., lg. kitch., window box seat. 342-6497; 344-0504.

BURLINGAME small 1 BR., elec. kit., nr. trans., shops. 1 adult. $160. 347-6956.

BURLINGAME 1 bedrm. $200. Studio $175. Close to shops, trans. 345-7851; 341-2904.

BURLINGAME, furn. studio, $100, laund. fac., carport. 476 Bloomfield Rd., 343-5261

MILLBRAE studio, responsible bachelor w/refs. $160 incl. util., free laundry facil. Aft. 4 p.m. 871-5767.

MILLBRAE
$177.50 1-2 Bdrms.
New paint, carpets, drapes, elec. kitch. — pool. Nr. transp. 105 Garden Lane, 692-2877.

REDWOOD CITY. Nicely furnished Studio. Close-in. $125. 592-1322.

RENT Your Furniture. See our ad under 489. Custom Furniture Rental. 349-5212.

SAN BRUNO studio nr. airport and transp. $110. Mrs. Clark, 589-7894.

SAN BRUNO, 2-BR., elec. stv., refrig., w/w cpt., dps. 1 child OK. $185. 341-6453.

SAN MATEO $160 ELEGANTLY FURNISHED Jr. 4. Stove refrig., disposal Wall bed in living room, spacious closet in bdrm. Closet in hallway. Water garbage paid. Laundry facilities.

CHARMINGLY FURNISHED $155. 3 rms., Clean. Stove, refrig. disposal. Spacious closet in bdrm. Water, garbage paid. Laundry facilities. 347-1525.

SAN MATEO $185. Lge. 1-BR., extras, adults, no pets. 518 19th Ave. 341-1191, 341-5145.

SAN MATEO Studio. Ground floor. Adults. No pets. Near Hillsdale. $150. DAVIS & BEISER, 342-9023.

S.M. LG. STUDIO $125
Close in. Quiet, mature adult. 347-3455.

SAN MATEO Furn. 1 BR., Built ins. Close to town. $160 mo. Agent 342-9593.

SAN MATEO STUDIOS, quiet adults, most utilities. $125 and $135. 342-0568

SAN MATEO West Quiet garden studio. Sgl. mature man. Non smoker $110. 345-9955.

SAN MATEO Studio, clean, $135. All util. pd. Call 347-8704.

SAN MATEO
HILLSDALE SQUARE
1-2 BR. Pool, sauna, rec. room. AEK. Convenient location nr. Hillsdale Shopping. Adult bldg. 2727 Edison St. 341-9811.

SAN MATEO
VILLA D'ESTE APTS.
1 or 2-BR., nicely furn. Carpets, drapes, fully equip. kitch. Immaculate. Heated Pool. Week or month. 342-6622. 112 N. Bayshore.

STUDIO AEK. Drapes, carpets. Close to town. Available May 1st. 342-3216; 574-3050.

STUDIO APT. $140
In San Mateo. Near shopping. Call 347-2001.

THREE-room apartment in exchange for full gardening and handyman work. No children. Hillsboro estate. Reply Nox No. 5804, Times, S.M.

S.M. POPLAR ARMS APTS.
2-BR. furn. $195. Nr. transp. shops. Child OK, no pets.
314 E. Poplar 348-1567

REDWOOD CITY mod. studio, AEK, cpts., drps., pool, cent. loc. $130. 364-2250, 10-7.

502—Unfurn. Apartments

BEL ARBOR CONDOMINIUM
Free transportation at door
Pool, rec. room. 1 bdrm. $230.
H&H REALTY 349-2800

BELMONT
Luxury 2-Br. 1½ Baths
Brick Fireplace
AEK pool, sauna, patio
FULL SECURITY BLDG.
ADULTS — FROM $225
2321 Carlmont Dr. 591-2490

Belm. Best Carlmont!
Large 2 BR. Pool, playground. Child OK. $200. 591-7934.

BELMONT
HATE GAS LINES?

Enjoy quiet, cosmopolitan charm in huge 1, 2, 3 bdrms. Just a 7 minute walk to the Belmont train station — even less to fine shops and restaurants. Tree-shrouded courtyard, dishwashers, pool, party room and more for as low as $185. Get out of line!

FRENCH VILLAGE
649 Old County Rd. 591-7217
READ Times Want Ads

DISPLAY CLASSIFIED 313—CHILDREN'S CAMP

EL ADOBE RANCHO
400-acre operating cattle ranch and summer camp for boys and girls 6-17. Horseback riding, horse shows, Honda trail rides, animal care, swimming, and more! Write or call for brochure. Mr. and Mrs. Reno Pronzini, 3268 Old Adobe Road, Dept. T, Petaluma, Ca. 94952. Phone 707-763-1011.

SUMMER CAMP
Fun and Adventure For Your Child
A Wonderful, Rewarding Experience

49 Ranch
St. Helena, California
BOYS GIRLS 6-15. Near St. Helena just 65 miles north of S.F. Napa Valley. Summer Fun and Adventure . . . with a purpose. Operating ranch — 726 acres. Our own lake — Riding! Water Skiing! Sailing. Swimming. Archery. Fishing. Crafts. Campouts! College Counselors. "Groups all year." MEMBER ACA. Brochure — Ed Keith, 100 El Camino, Burlingame 94010. 348-7004 days.

Tumbling McD Ranch
For Boys and Girls 8 to 16. A Horse Ranch in the beautiful country of the Redwood Empire. Specializing in horsemanship for beginners and advanced. Lots of riding, trail rides, overnights and horse shows. Proper supervision. For folder of reservations write Arch and Alyce McDougald, Box 15, Philo, Calif. 95466. Phone (707) 895-3455.

- Boots
- Jackets
- Straw Hats
- Jeans
- Boys' Shirts

AND MORE AWAIT YOU AT THE WESTERN STORE
OLSEN NOLTE
1580 El Camino San Carlos
THE SADDLE SHOP
Open Thursday Nights 'Til 9

"KISTLER'S"
K-ARROW RANCH
6,000 ACRE
Historic Operating Cattle Ranch and Summer Camp
GIRLS — BOYS 7 to 14
Western style Horseback riding, Rodeo events, Campouts, Animal care, Canoeing, Sailing and Water sports on private Lake front, and More! Just short drive from Bay Area. For Brochure write John and Joann Terry, Manager Directors, Box 157P, Jamestown, Calif., 95327, or Call Keystone 2491 thru Sonora operator, or call Oakdale 847-5266.

MENLO EXPERIENCE
TENNIS CAMP
BOYS AND GIRLS 9-14
Tennis instruction by PROFESSIONAL for beginning and advanced players
ALSO OFFERING: Arts — Crafts — Swimming (Girls Residence Session, June 23 to July 5th)
MINI CAMP
FOR GIRLS AND BOYS 3-10
Arts — Craft — Swimming — Diving — Team Sports — Gymnastics
"DEVELOPMENT READING/Brown Reading Systems"
REMEDIAL READING AND MATH Also Available
FOR BROCHURE: CALL (415) 322-1866
OR WRITE: SACRED HEART SCHOOLS
Valparaiso Ave., Menlo Park, Ca. 94025

502—Unfurn. Apartments

BELMONT $160. 1-bdrm. in small bldg. on cul-de-sac. Newly dec. Carpets, drapes, stove, refrig. Mr. Laughton, Agt. 591-5531.

BELMONT $160. 1 bdrm. near all conveniences. New carpets. Ground flr. 593-9923

BELMONT $155. 1-BR., cpts., drps., AEK, nr. transp., shops. Adults, no pets. 592-3688.

BELMONT 1 bdrm. front, spacious, elev., huge deck, view. Mature adults only. Small pet. $175. 591-7284.

BELMONT 1-BR., 1-ba., lg. luxurious. AEK. Pool, Rec. rm. Adults. $205. Chateau Apts. 1101 Continentals Way. 592-6317.

BELMONT 2-BR. Carlmont Dr., lge. rms., AEK, new decor, no pets, $185, water/garb. paid. 592-8573.

BELMONT, lge. 1-BR., $155, country setting, carpets, drapes. Adults, no pets. 593-4175.

BELMONT, QUIET AND WOODSY. adult living, shag cpts., drapes, all appliances, cable TV. Rec. Center. Full Security from $179/mo. Carlmont Woods. 592-3139.

BELMONT
Deluxe apt. 3 BR., 2 ba., AEK. Cls. to Carlmont Shopping Center. $350/mo.
CMD 574-2121

BELMONT
Large 1 Bdrm. $170
3 Bdrm. Townhouse $260
Snuggled in the Carlmont Hills. New shag carpets, private patio, heated pool, covered parking, private lockers, conv. laundry facilities. 1100 Village Dr. 591-7934

BELMONT
PRESTIGE 1-2 BR.
SEC. BLDG. POOL. DISHWASHER. PRIVATE PATIOS. VIEWS FROM $180.
2151 Carlmont Dr. 591-4572

BELMONT'S FRIENDLY
Apartment Community
Spacious 2 bdrm., 2 bath apts. From $235 and 2 bdrm. w den from $250. Conveniently located.
We feature:
Complete recreation facilities including gym and sauna.
GE Kitchen w/self-cleaning ovens, double door refrig.-freezer.
Breakfast bars
Security bldg.
NORMANDY SQUARE
621 Old County Rd. 592-7766

BURLINGAME
NORTHPARK
All the comforts of Home. Fantastic studio and 2-bedroom apartments from $185. Social center. Pools. Tennis. The works. From Bayshore take Broadway ramp. Turn left to Carolan. You see the signs. Phone 342-2301.

BURLINGAME
ELEGANT 2 Bdrms.
Full security bldg. AEK. Sheltered sun deck $250
No children/pets
1411 El Camino 347-1152

BURLINGAME, $270. 3 BR. 1 ba., new crpt., child OK, no pets. 1129 Rhinette. 592-1614, 344-5914. Frank Nagy

BURLINGAME. Ground floor, 1 bdrm. Carpets, drapes, AEK. $215. Adults, no pets. Call UNITED PROPERTY SALES. 342-7216.

BURLINGAME 2 BR., 1 bath. w/w new carpets, AEK, view 125 Lorton, apt. 5. $225. 342-8141, ext. 286.

BURLINGAME. 1 BDRM. IN 4-PLEX. PRIME LOC., WALK Brdwy. Adults, no pets. $160. 574-8652.

BURLINGAME. Prestige bldg., one master suite bdrm. Sundeck. POOL. $250. ACE REALTY. 343-1889.

BURLINGAME 2-BR., clean. $185. No pets. Phone 347-6973 or 347-1184.

BURLINGAME, Sunny lg. 1 BR. New paint. Cpt./drp. Adults. No Pets. $165. 692-2624.

BURLINGAME. 1-bdrm., grnd. flr. garden/patio, cpts., drps., AEK. $179.50. 342-7596.

DALY CITY $150. 1-Bdrm., AEK, cpts., drps. Adults only, no pets. 583-9429.

DALY CITY, 1 BR., $160, util. incl., wall-to-wall carpeting. Call 756-6116, after 4 p.m.

EL GRANADA. Two 1 BRs., AEK, w/w cpts., drps., water/garb. pd. Near ocean. Adults only, no pets. $160-$165. 726-2486, 728-3628, 566-4705

EL GRANADA Brand New. Nine 1 BR's., two 2 BR's. w/sundecks, Beaut. ocean view at breakwater. Easy parking. Storage. $200. 726-2165.

FOSTER CITY
LUXURY LIVING
BEST VALUE
SPACIOUS GARDEN AND TOWNHOUSE APARTMENTS
Includes heat, water, garbage, carpets, drapes, dishwashers.
ENJOY OUR
☆3 Pools, tennis courts
☆Sauna and rec room
☆Adult lounge
☆Teen game room
☆Separate adult and family units.
Excellent location. Ask about pets. Call 341-6547, 9-7.
The Commodore Apts.
Corner E. Hillsdale and Foster City Blvds.

PLACE YOUR WANT ADS NOW!

502—Unfurn. Apartments

FOSTER CITY. Shelter Cove. Rec. program for children 20 minutes to downtown San Francisco. 341-8287.

MILLBRAE
Top Location, 1 Bdrm.
W/W carpets, AEK. Adults. No pets. From $164. Just off Millbrae Ave.
175 Garden Lane 697-6245

MILLBRAE immac. 2-BR., $195. AEK, close-in, quiet senior couple. Closed gar., no pets. 692-0167. 70 Broadway.

MILLBRAE new 2-BR. AEK. carpets, drapes, patio. $255. 697-6952. 692-2988

MILLBRAE 1 bdrm. AEK. w/w carpets, drapes. Close-in Westside $175 mo. ED ROGERS, Realtor. 697-1345.

MILLBRAE. New, lease DELUXE cond., view apt. 3 bdrms., 2 ba., cpts., drps, fireplc., elec. kitch., pool and sauna. $400. MASSOLO REALTY. 697-3637.

MILLBRAE. PANORAMIC VIEW. New 3 BR., 2 ba., AEK, frpl. pool, sauna, rec. 664-1910.

MILLBRAE
$165 up 1-2 bdrms.
New decor. Patio, balcony, 2 bdrms. Carpets, drapes, elec. kitch. POOL. Nr. transp. 105 Graden Lane. 692-2877.

PACIFICA
77 Paloma Ave.
PACIFICA
Attractive 1 and 2 bdrm. apts. in a beautiful garden setting. block from the ocean. Free cable TV. From $165.
359-5983

PACIFICA Vallemar apts., lg. 2 BR. Sorry no pets. $230. Phone 359-2929.

REDWOOD CITY
MARSHALL TOWERS
Is the place to relax and enjoy life. Yes, we have spacious apartments. AEK, drapes, W/W carpeting. Private patios. Yes again to your question. We have swimming pool, volley ball, table tennis, etc. Free coffee in our Rec room. We have everything you need to relax.
CALL 366-1920
1405 MARSHALL, R.C.
Evening by appointment
Ask about our bonus

REDWOOD CITY
MARIPOSA APT.
ALL ADULT BLDG.
SECURITY SYSTEM
Utilities and cable TV included. Fully equipped Gym and Sauna. Swimming Pool. Two elevators. Billiards. Card rm. plus social room with fireplace. TV room. Modern laundry facilities. AEK. wall-to-wall carpeting, drapes. Private patios.
1 and 2 BEDROOM
AVAILABLE
FROM $200
1107 Second, R.C.
366-0555
Ask about our bonus

REDWOOD CITY
CASA REDWOOD APARTMENTS
MOVE IN ALLOWANCE
Spacious 1-bedrm. w/shag carpets, drapes, heated pool, elevator. Close to transportation. From $145/mo. Call mgr.: 369-2081 or 364-2182.

REDWOOD City. 1 BR apt. $160. Near Ampex. 3262 Rollison Rd., Apt. 2. 365-2606.

REDWOOD CITY. Cute 2-BR., w/w cpts./drps. Lg. Kitchen, 2 Children ok. No pets. $175. Agent, 365-4468.

REDWOOD CITY 1 BR., cpts/drps. Stove, refrig. $155 per mo. Call 365-6407.

REDWOOD CITY 2-BR. $185. Ground level, immaculate. 368-1047; 342-8393.

REDWOOD CITY, 1 BR., w/w cpts., pvt. sundeck, huge closets, carport, $155. 591-5044.

REDWOOD CITY 2-BR., new drps., cpts., AEK, newly remodeled. $180. 583-5475.

S.M. POPLAR ARMS APTS.
2-bdrm. $180. Nr. transp./shops. Child OK, no pets.
314 E. Poplar 348-1567

SAN BRUNO 1 bdrm., $167.50, studio, $142.50. AEK, drps., cpts., close to Tanforan Shopping. 871-7610 days, 583-6703 after 5 p.m.

SAN BRUNO 1-bdrm., AEK, adults only, no pets. Cpts., drps. $145. 583-9429.

SAN BRUNO 1 BR., stove, refrig. $155 All util. pd. 232 Santa Dominga 589-5108.

AWARD WINNING
WOODLAKE APTS.
See apt. living at its best. A beautiful apt. community set around a lake. Studios; 1 and 2 bdrms. from $189.50. Private social and health spa, covered parking, 6 pools, 4 tennis courts, good location, near transportation and freeway. Visit us soon — Model Apt. open daily 10-6. Children 15 and over, no pets.
900 PENINSULA AVE.
San Mateo 342-7002

502—Unfurn. Apartments

SAN BRUNO, Shelter Creek Area. Pool — View — Full Security Bldg. JR. 1 BR. $165. DELUXE 1 BR. w/DW $185. 583-2933; 583-6121.

SAN BRUNO, $215. Beautifully redec. 2-BR., AEK, laund. fac. Children OK. Move in discount. 573-6299.

SAN BRUNO, $110 inc. util., rear apt., walking dist. of SB stores. NO PETS! 697-1535.

SAN BRUNO, 1-bdrm., no pets, $105. 873-7607.

SAN BRUNO. 2 BR. New rugs, drapes, AEK. Child OK., 232 San Luis, Mgr. No. 1, 697-5411.

SAN CARLOS
NEW DELUXE
2 BR OR 1 BR./DEN
Full security, fireplace, AEK. See to appreciate. $250.
1330 Laurel 593-0505

SAN CARLOS. Kim Apts., 644 Cedar St. NEW 1-BR. $210. 2-BR $270-$290. Dlxe. 2-BR., 3-ba. $600. AEK, elevator, secured bldg., air cond., close downtown. 593-1124.

San Carlos—Furn./unf.
NO FEE. S.C. Apt. Assoc.
591-8822. 593-5695. 9-6

SAN CARLOS 1 BR, AEK. Elev. Pool. Good trans. $175 up. 551 Walnut. 592-4285.

SAN MATEO
Need More Room?
LAURIEDALE offers the largest home-size apartments available in both family and adult section. Jumbo 1 and 2 BR., 2 ba. with Swedish fireplace, dishwasher, warm shag carpets and a private storage room the size of another bedroom. Why be crammed in your present apartment when you could be living at Lauriedale? From $210.
JOIN US!
LAURIEDALE
(Laurie Meadow Drive off Old County Road)
345-6171

SAN MATEO
NO GAS PROBLEMS
NO ENERGY CRUNCH
When You Live at The New
TOWNHOUSE GARDENS
85 W. 5TH AVE., SAN MATEO
—Half-block to shopping areas, restaurants and park
—2 blocks to S.P. depot
—Half block to bus line
Air conditioned, complete apt. & garage security, sauna and hydrotherapy. Hotpoint kitchen, swimming pool, landscaped gardens, recreation bldg.
SEE FURNISHED MODEL APTS.
RENT FROM $230
348-2314

SAN MATEO
PENINSULA'S FINEST HIGHRISE
IN HEART OF SAN MATEO
1900 sq. ft. of luxury living. 3 BR., 2 ba., din. area w/wet bar. AEK Fam. rm., w/w cpts., drps. Util. pd. Lg. balcony overlooks pool. Nr. bus, train. For appointment, 344-5557.

SAN MATEO
Lakeview Garden Apts.
Extra large, clean, quiet. 1, 2, 3 bdrms. AEK, cpts., drps., pool. Beautiful garden surroundings nr. shopping center. Sm. pets and children accepted. 844 N. Humboldt. 342-4902; 343-4127.

SAN MATEO
$185-$230. 2-3 Bdrms.
Cpts., drapes, AEK, carports, children ok, no pets, 1 min. to 101, 5 min. to trains, buses. 467 N. Idaho. S.M. 342-2998.

SAN MATEO $145 JR. 4. Clean. Stove, refrig., disposal. Wall bed in living room. Spacious closet in bdrm., Closet in hallway. Water, garbage paid. Laundry facilities 347-1525.

SAN MATEO VIEW, pool, tennis cts., sauna, full security, adults only. Studios, 1 and 2 bdrms. from $180. Park View Terrace Apts. 574-1553.

SAN MATEO Deluxe studios $140-$145; 1 BR $155-$170. AEK, pool, carpets, drapes. No pets. 573-1500; eves., weekends. 341-5216.

SAN MATEO 1 BR. New carpet. New paint. Close to trans./shops. Pool. Laundry facil. 400 Bermuda Dr., Apt. 9. 349-0793.

San Mateo 2-BR., $195
$60 BONUS. 6 mo. occup., AEK, w/w cpts. 3909 Pacific A. 341-6068. 341-1427

SAN MATEO 2-BR $195
½ mo. free, 9 mo. occ., lg., cpts., drps., AEK. 3909 Pacific-A. 341-6068, 341-1427.

San Mateo Studio $150
Cpts.; drps. AEK, pvt. patio. Adults, no pets. Mgr. No. 11, 128 No. Humboldt. 343-4979.

SAN MATEO 1 BR., $170 AEK. Carpets, drapes. Close to Town. Avail. May 1st. 342-3216; 574-3050.

SAN MATEO Studio $160 New carpet. Clost to town. Adult living. No pets. 342-3216; 574-3050.

SAN MATEO newly decorated lg. 1-2BR, 2 bath. AEK. Nr. bus, shops. Adults only. $185-$220. 341-9923.

SAN MATEO 2 bdrms. Newly painted. Carpets, drapes. Near Hillsdale. $190. DAVIS & BEISER, 342-9023.

SAN MATEO DELUXE 1-bedroom, AEK, cpts., drps. Pool. Putting green. $250. Davis & Clifton, 344-1745.

SAN MATEO 1-bdrm. $195. Near new CSM, Laurelwood area. 1336 Palos Verdes. 341-6439.

SAN MATEO 1-bedroom, $165, carpets, drapes. Near shops and transp. Davis & Clifton Realtors, 344-1745.

S.M. 1-BR. Quiet, Secure
Close-in. Pool. Lady pref. 344-2353 after 2 p.m.

SAN MATEO 2 bdrm. deluxe apt. Shag cpts., drpes., frplce., dishwasher. $255. 347-9388.

502—Unfurn. Apartments

SAN MATEO clean 2-BR., AEK, new rugs, drps., nr. 3rd Ave. No pets. $180. 343-5708

SAN MATEO 1 BR, AEK, clean. New rugs. No pets. Near Hillsdale Inn, $154. 573-6083.

SAN MATEO 3 bdrm., 2 bath, 2-car gar. AEK, Lease, $375 mo. Aft. 2 p.m. 573-7555.

SAN MATEO 1 BR, $135, AEK, laund. fac., older adults only, no pets. 348-0889. a.m.

SAN MATEO, 1-BR. w/carpets and drapes. Available now. No pets. Westside, on bus corner. Shopping within a couple of blocks. $190 mo. SAN MATEO ASSOCIATES. 342-4354.

SAN MATEO, $225. Charming 2-bedroom. Carpets, drapes. Near transportation. NO FEE. SAXE REALTY. 348-8886, 1445 Burlingame Ave.

SAN MATEO, $170. 1-BR., close to shops, pool, tennis. Adults. Wknds. or aft. 5. 573-8588.

SAN MATEO $195. 1½-bedrm., lge. 4-rm., carpets, dps., nr. transp. Hillsdale center. Adults, 573-8513.

SAN MATEO, free month, new super dlx. 2 BR., 2 ba., frplc., wet bar. $335/mo. 341-0292.

SAN MATEO. Very lg. 2-BR., 2-BA., frpl., deck. AEK, dshwshr. Exc. loc. 5-Plex. Adults. $275. 697-9144; 764-6310.

SAN MATEO. 1 BR. Stove, refrig., cpts., drapes, carport, swim. pool. $175. 343-2995.

SAN MATEO. Modern 2 bdrm., AEK, W/S nr. Hillsdale. $180. 573-6699; 588-2414 aft. 6.

SAN MATEO. 1 bdrm. $165. AEK, carpets, drapes. No pets. 46 E. 39th. 345-4941.

SAN MATEO
BRAND NEW APTS.
CORDILLERA GARDENS
☆DELUXE 1 BDRM.
☆2 BDRM., 1 BATH
☆2BDRM., 2 BATH
FULL SECURITY BLDG.
✓AEK by Westinghouse
✓Fireplace in all apts.
✓Private balconies
✓Large closets
✓Elevator
DELUXE SWIMMING POOL
RECREATION AREA
BEAUTIFUL LANDSCAPING
TRANSP. AT FRONT DOOR
1 block from shopping area
IMMED. OCCUPANCY
828 El Camino Real
Telephone 347-0139
Manager: Mrs. Margaret Burch

SAN MATEO
Children, small pets welcome
2 Bdrms. $185
3 Bdrms., 2 bath $220
3213 La Selva
341-8296

SAN MATEO
HILLSDALE GARDENS
TOWNHOUSE APARTMENTS
30-acre garden creek setting.
Studios, 1, 2 and 3 bdrms.
From $160
ALL UTILITIES INCLUDED
Heated Olympic swim. pool
Cable TV
Walk to Hillsdale Shop. Mall, S.P. Depot and Greyhound
Office open Mon. thru Fri. 9-5
Call for Availability
3421 Edison Street
San Mateo 345-4852

SAN MATEO
HILLSDALE SQUARE
Large 1 Bdrm., 2 Bdrm., 2 bath. Pool, Sauna, Rec. room. AEK. Convenient location nr. Hillsdale Shopping. Adult Bldg., 2727 Edison St. 341-9811.

SAN MATEO
Large 2-BR. $200
Landscaped with patio, shag carpets, conv. all shopping. 110 No. Grant. 342-9303.

SAN MATEO
NEW IN SAN MATEO
With Laurelwood Shopping Center just across your driveway. Park your car! Walking distance to Peninsula Office Park and Hughes Air West.
☆STUDIOS from $175
☆1 BDRMS. from $215
☆2 BDRMS., 2 Ba. from $300
Hotpoint kitchens. Exercise room. Recreation room. Pool, Ping-Pong, Pool table, Elevators, Security Bldg. ADULTS. NO PETS. Models open for inspection daily.
3135 Campus Drive
PHONE 574-1661
Oak View Apartments

SAN MATEO
PURE ELEGANCE
2300 sq. ft. of living space in enormous 2-bedroom, 2-bath residence. Formal dining room, magnificent kitchen, fireplace, patio-balcony, 15 closets, spectacular views, pool and sauna. $770-$1000. Utilities and all exterior maintenance included. Phone 348-1576 for appointment.

SAN MATEO
POPLAR PLAZA
490 N. IDAHO
Prime location. Studios, 1 and 2 BR. apts. Adults only, no pets, heated pool. Starting $139. Call 347-0144.
Maxwell Property Mgmt.
371-5700

502—Unfurn. Apartments

SAN MATEO
SAN MATEO
Spacious, 1 bdrm. W/W carpets, drapes, AEK, large pool. Close to transportation and shopping. Please submit children and pets. Month to month or lease. $175.
CROTTY & O'HALLORAN
349-5178

SAN MATEO
YOU'RE CENTRALLY LOCATED
CONVENIENT TO EVERYTHING
When You Live at The New
TOWNHOUSE GARDENS
85 W. 5TH AVE., SAN MATEO
—Half block to shopping areas, restaurants and park.
—2 blocks to S.P. depot.
—Half block to bus line
Air conditioned, complete apt. & garage security, sauna and hydrotherapy. Hotpoint kitchen, swimming pool, landscaped gardens, recreation bldg.
SEE FURNISHED MODEL APTS.
2 Bdrms., 2 Ba. From $310
348-2314

SAN MATEO
☆ **2-BDRM., 2-BATH** ☆
Garden patio. Xlnt. loc. West of El Camino. All-elec., quiet, sec. bldg. Adults only, no pets. Mo. to mo. $245. 341-4268.

SAN MATEO
☆ **1-BEDROOM** ☆
Excell. W/S loc. AEK, sec. bldg. Adults, no pets. Mo. to mo. $185. 341-4268.

SOUTH SAN FRANCISCO
1-bdrm. Redec. Close transp., shops. Pool. $160-$170. 697-1025. 583-1842.

SOUTH San Francisco $195. 2-BR., w/w cpts., drps., laund. fac. No pets. 871-9895.

503—Furn./Unfurn. Apts.

ADULT living at its best: 3 pools, 5 tennis cts. w/resident pro, singles, 1, 2 bedrm. from $198 to $345. Shelter Creek, San Bruno, 873-4400

BELMONT
NOW AVAILABLE
Studio—1 BR — 2 BR—3 BR
From $165 to $400
Enjoy the luxury of a hi rise concrete building.
BEL ARBOR APTS.
Davey Glen Rd., Belmont
593-1492
Just off El Camino

BURLINGAME
AVAILABLE NOW!!
2-BR.; 1-BR. and Studios.
AEK, w/w cpts./drps. Pool
1415 Floribunda 347-8137
1418 Bellevue 347-4520
1422 Bellevue 347-4520
1501 Howard 347-2741
If no answer 342-5621

BURLINGAME mod. elec. kit., w/w. cpts., El Camino. 1 BR. $175. 2 BR. $195. No pets, no children. 342-6707, 8-5, 344-6302; 593-4310 aft. 6.

FOSTER CITY
—BEACH PARK—
We will not be undersold
1-2 BDRMS — Adults only
All Amenities
Full Wall Closets
Finest of Foster City
Beautiful Garden Setting
Walk to Shopping
Walk to Sailing
Saunas — Heated Pool
Recreation Lounge
Unique Bonus
Small Pets Accepted
East on Hillsdale Blvd. to Gull Ave. Beyond Port O' Call Center.
BEACH PARK APTS.
1999 Beach Park Blvd.
573-1991

FOSTER CITY. BAYWOOD APTS., waterfront apartments, 20 minutes from downtown San Francisco. 573-6242

MILLBRAE 2-BR., cpts., drps. AEK, pool, patio, laund. fac., elev. Teenager OK. 588-4557

SAN MATEO
CASA LAGUNA
ADULTS ONLY
*1 bdrm. from $200
*Self-Cleaning Ovens
*Wall-to-wall Carpets
*Beautiful Recreation Center — Putting Green — Pool — sauna, etc.
*Convenience of 20 minute commuting, 5 minutes S.F. Airport.
341-2148
625 Fathom Drive
Open daily 11 a.m.
Closed Monday

SAN CARLOS 2 Bedrm., AEK. W/W cpts., no pets. $180 to $190. Close-in 591-0250.

SAN MATEO $135-$175. Studio; 1-BR. Pool, AEK. Call Mgr. 342-7803 or 342-0483.

SAN MATEO
AVAILABLE NOW!!
Luxur. Sec. Bldg.
2 BR., 2 Bath and 1 BR.
AEK; w/w cpts./drps. pool.
157 Elm 342-6927
522 N. San Mateo Dr.
347-2741
If no Answer 342-5621

SAN MATEO
AVAILABLE NOW!!
2-Bdrm. and 1-Bdrm.
AEK; w/w Cpts./dros. Pool
1521 Lago 345-8319
66 E. 39th 573-9470
225 Catalpa 347-0228
If no answer 342-5621

512—Unfurn. Duplexes/Triplexes

BURLINGAME $180. Enjoy charm, seclusion. 1-bdrm. New decor. Built-in kitchen. 343-7891.

BURLINGAME 2 bdrm., 2 patios, w/w cpt., dps. No pets. $270. 342-6497; 344-0504.

BURLINGAME. 1 bdrm., din. rm., w/w cpts., drpes. No pets. $225. 343-4807.

MILLBRAE. Spacious 2-BR., 2-Ba. duplex. AEK, 1-car gar., outside decks, close-in loc. $295 mo. Adults, no pets. Owner/agent, 697-9527.

REDWOOD CITY. Reduced for immed. occup. New, lge. triplex 3-BR., 2-ba., drps., w/w cpts., compl. AEK, din. area, gar. Quiet cul-de-sac, nr. shop cent. $315. 593-7191.

512—Unfurn. Duplexes/Triplexes

REDWOOD CITY. Redecorated 2 BR. Priv. yard, encl. garage. $220. 592-1322.

REDWOOD CITY 2 BR. in 4-plex, nr. shops, transp. $170/mo. 325-3411.

SAN CARLOS — Spacious 2 BR., 2 Bath. Fourplex. Private with no party walls. Huge Deck. Adults. No pets. $250 mo.; Arthur Anderson R.E., 592-6355.

SAN MATEO DELUXE DUPLEX
3 bedrooms, 2 baths, carpets, drapes, fireplace, sundeck. View. Close to shopping. Avail. June 1st or sooner. $400 mo. Century-21, San Mateo Inv. Co.
349-2121

SAN MATEO — 3 bdrm., 1 bath. Fireplace, w/w carpets. Lease $275.
PHIL SOFOS REALTY
349-2177 347-2001

SAN MATEO, 3 BR, newly painted, priv. yd., w/water adj., util. rm., frpl., children ok, lease $325. 573-9822.

SAN MATEO. 2 bdrms. Garden, stove, refrigerator. No pets. $260. BROADWAY ASSOCIATES, 342-3505.

513—Townhouses

FOSTER CITY
3 NEW TOWNHOUSES
All have 3 bdrms., 2½ baths. $385-$400. FOSTER CITY REALTY 574-5155

FOSTER CITY, unfurn. Townhouse. 3-BR., 2½-ba., frpl., 2-car gar., pool. $400/mo. Call aft. 5:30, 593-8383.

PACIFICA, $245 sunny valley, 2 bedrm., 1½ ba., AEK, dishwasher, patio 355-4248.

PARK CASITAS, 2-BR, 1½-ba., 2-story, cps./drps., washer-dryer, AEK. $250. 755-5706.

522—Unfurn. Houses

ABANDON ALL LOOKING
6 Bay Area Offices
100'S OF RENTALS
San Bruno to Santa Clara
1 BR. Cot. Patio.....SM $160
2 BR. Secluded.....RC $175
2 BR. Yd. 1 gar.....MV $175
1 BR. Close in.....SB $185
2 BR. Yd./Kid/pet.....RC $200
2 BR. Gar. util.....MP $200
1 BR. Cozy, appli.....RC $215
3 BR. Dup. AEK.....SB $225
2 BR. Rancher.....SM $250
3 BR. Lg. yd. Pet ok.SM $265
2 BR. Nice and neat.SC $275
2 BR. W/S Pvt. yd...Bel. $295
3 BR. AEK Nr. ShopsSC $325
2 BR. Lvly. orchrd....Brl. $350
3 BR. 2 Ba. Xtras.....PA $375
4 BR. Great Loc.....SV $425
MANY MORE
OPEN 7 DAYS AND EVES.
"RENT A HOME"
364-2100
2662 Broadway at El Camino, Redwood City Nr. San Carlos

ABANDON YOUR SEARCH — . . . COME TO
RENTAL SPECIALISTS
SAN BRUNO to MT. VIEW
$125 Cott. Util. pd. SM
$135 Burl special
$135 3 rm. kid/pet SM
$140 2 BR. fenced yd. RC
$150 Wow 3 Rm. Gar. SM
$160 San Mateo Cott. Util.
$170 2 BR. Kid ok.; San Bruno
$175 2 BR. Value kid RC
$185 Hurry 2 BR. kid Burl.
$200 2 BR. Gar.; kid/pet RC
$220 2 BR. yd. kid/pet SB
$250 3 BR. FP. kid Gar. RC
$265 3 BR. FP kid/pet SM
$275 3 BR FP kid/pet SSF
$315 4 BR FP kid/pet RC
$365 5 BR yd. kid/pet RC
Rental Finders Realty
2759 El Camino, R.C.
364-7272

BELMONT — VIEW PAD. 2-BR., 1½-ba. AEK, sep. din. rm., w/w cpts., drps., frpl., water paid. $365. 591-1084 eves.

BELMONT/SKYMONT 3 BR., 2 ba., F/R. AEK, 2 car. Refrig. Drps. w/w cpts. Avail. 5/15. $375 Lse. FIRESIDE HOMES REALTORS 341-2929.

BELMONT — Westside, cute 2-BR., secluded back yard, stove, refrig., $285/mo. Bachelors OK. Call agent, Joy Morriss, 593-7857 or 591-1192.

BURLINGAME
2 bdrms., Nr. Woodlake shops. $275, incl. util. No pets.
UNITED PROPERTY SALES
342-7216

BURLINGAME 4 bdrms., 1½ bath, mod. kit., fireplace, separate dining room. All carpets. No pets. Avail 5/1. $450. 343-1482; 342-5040 eves.

BURLINGAME 1-BR cottage w/gar., newly painted, close to shops, trans. 573-8599, 342-9553 aft. 6, Sunday all day.

BURLINGAME 2 BR., excel. area. 620 Lexington Way. $275 Mo./Lease. 364-4030; 369-7960.

BURLINGAME, $325, w/s, 3-BR., 1-ba., NO PETS. Ref. 692-3515.

EL GRANADA 3 bdrm., 2 bath, AEK, cpts., drps., nice ldscp., patio, 2 yrs. old. Across from Princeton Harbor. $325. Call 728-5990 aft. 6 p.m.

FOSTER CITY. Quality 3 bdrm., 2 bdrm. Liv. rm. w/beamed cathedral ceiling, cpts., drps., AEK, beaut. yard. $425 lease. 574-4629, 573-1192.

FOSTER CITY. 4 bedrooms, 2 baths. Extremely sharp. Ready for immediate occupancy. $425. Wm. MOTT Realty. 341-5852

FOSTER CITY new cluster, 3 BR, 2½ ba., cpts., drps, frplc., self-cln. oven, dishw, encl. 2-car. Rec. fac., pool. $380. 341-0391, 341-7481.

FOSTER CITY 4 bdrm., 2 bath, cul-de-sac location. $450. FOSTER CITY REALTY 574-5155.

FOSTER CITY. 3-bedrm., 2-bath, Indry. rm. $410 or $425 w/gardener. 591-6866

HALF MOON BAY, 2 bdrm. townhouse, nice location. Children and pets considered. Phone 726-5503.

IF SPORTS ARE NOT YOUR FIELD, sell unused equipment quickly with a Classified Ad. 348-4444.

522—Unfurn. Houses

HALF Moon Bay 2-story hse. 4-bdrm., 2-bath, lge. family room, AEK. 2 blks. from beach. $395 mo. 726-4158.

MOSS BEACH. 3-BR., 2-bath. 3-BR., 2-bath. AEK. W/w cpts. Dead-end street nr. schl., shops, beach. $325 mo. + dep. 728-5566.

SAN CARLOS:
Lupin Ave. 3 BR., Firepl. Dishwasher, stove, refrig. Ne$1w paint, carpets, drapes $350.
Clifton Ave. 4 BR., 2½ BA. Firepl., dishwasher, stove, refrig. Washer, dryer. $400 mo. Agent 593-2166 Eves. 591-1359.

SAN CARLOS. Fantastic, secluded glass and tile contemporary on 2 acres. View, lge. 2-bdrm., 2-bath, AEK, H/F pool, gardener. $595 mo. Call 591-4076

SAN CARLOS 4 Bdrms. Family Room and 3 Baths. $450. Agent. 591-5395.

SAN MATEO — LIVE and PLAY in this waterpark setting with tennis, swimming and rec. hall, 3-BR., 2½-BA., Tappan kit., massive Mediterranean fireplace, formal dining, MBR. w/sitting suite, lg. 2-car garage. Our exclusive. $395/mo. Rupert Taylor R. E. Inc., Realtors. 591-5531

SAN MATEO Highlands, lovely 4-BR., 2-Ba. nr. 280. 2-car gar./auto. opener. Swim and tennis priv. No pets or smokers. $465 incl. gardener. Broker, 342-5951.

SAN MATEO 3 bedrooms, 1 bath. Large corner lot. Nice location. Newly painted. Lease $300. Bergman & Associates Realtors 574-1616.

SAN MATEO VILLAGE, 3 BR, w/w cpts./drps. Stove Avail. 5/15. Lse. $290. FIRESIDE HOMES, REALTORS, San Mateo, 341-2929.

SAN MATEO Park 2-BR. Medit. on El Camino. Tree secluded. Stove, refrig., carpets. Close to schools, Child OK, no pets. $285. 342-7768.

SAN MATEO 2-BR. W/S, near schools, shoppg., transp. $240. Sec. dep. req. 345-6917.

SAN MATEO Village 3-BR. nr. shops, schools; children OK. $330. 948-4449 aft. 5 p.m.

SAN MATEO, nr. Sears H'dale. Clean 2-BR., stove, refrig. etc. optional. $250. 697-5548.

SAN MATEO. Shoreview. Extra clean. Neat. 3-BR. home. Newly carpeted, draped. Firepl. 2 children OK. NO PETS. $275 mo. lease. LEDBETTER REALTORS, 349-5273.

SAN MATEO. 3 BR Sunnybrae home. Very clean. Vacant. Family, no pets. $275 mo. Park Manor Realty. 342-7642.

SAN MATEO. Lovely 3-Bedrm., new cpts., fresh paint, pool priv. $375/lease. 369-7506 eve.

SHOREVIEW area, freshly painted 3-BR., 2-ba., cpts., dps., 2-car gar. $265. 369-1592.

6 ROOMS (incl. 3 bdrms.), 1¼ baths, utility room. Stove. W/W carpet (in 2 bedrooms). 2-car garage, lge. rear yard; available May 19. Children OK, no singles. 1108 10th Ave. (near Idaho St.). $250 per mo. Security deposit $250, cleaning deposit, $100. 1-yr. lease. Call 348-4363 between 9 a.m. and 5 p.m. Monday through Friday.

531—Rooms

BURLINGAME. Lovely room, priv. bath for empl. gentleman. W/El Camino. See my private entrance. $80 M. Ref. 344-6476.

BURLINGAME Extra lg. sunny rm. Dbl. bed. Color TV. Kitchen priv. $75. 343-4276.

DAILY MAID SERVICE. TV, pool. 20 hr. PBX. Free airport transportation. Some kitchens. $37.50 week up.
CASA MATEO INN
350 No. Bayshore 344-6376

PRIVATE HOME AND ENTRANCE. Adj. bath, gentleman. $72.50 mo. 588-3864, S. Bruno

SAN BRUNO nice rm. near trans., wkly linen, gentleman only, $65/mo. 345-7023.

SAN MATEO W/S, close to Borel Shops, Priv. sleeping rm. w/priv. bath for working man. 345-4120.

SAN MATEO, mature gent., TV, refrig., hot plate, pvt. ent., clean, wkly $105. 345-4089

SAN MATEO. Priv. bath, kit. priv. Empl. person. $100. Avail. 5/1. 343-8294.

SLEEPING room. Weekly room service. Gent. only, $75 mo. 347-2001; 349-2178.

$25.20 A WEEK
Large, clean rms. Burlingame Hotel, 287 Lorton. 348-9851.

533—Room & Board

BURLINGAME — Central loc. Friendly atmosp. New paint. 1438 Floribunda, 342-4940.

537—Hotel/Motel Rooms

HO-HUM Motel, San Carlos. Quiet rooms. Maid service, TV, refrig. Shops, trans. $36 wk. up. 592-9805. 1140 Morse.

ROOMS, kitch. Weekly or daily rates. Millbrae Motel, 1390 El Camino, 588-1048.

SOUTH S.F. Hskpg. All util. incl. Good transp. $35 wk. up, 636 El Camino, 588-4973.

553—Resort Rentals

BAJA, ocean front home, fully furn. Near Rosarito beach. 2-BR, 1½-ba., clubhouse, guard, Cad. avail. fr. San Diego. 388-5146 Barbara.

BETWEEN Twain Harte and Columbia, 2-BR., 2-ba. Wk. ends, week, or mo. Call 345-1502 aft. 6 p.m.

BOULDER CREEK
Golf and country club condominium. Completely furnished. Golf, tennis, swimming. $135 week. Phone 591-8606

CABIN, So. Tahoe, near Heavenly Valley and State Line. AEK, beautiful fireplace. Sleeps 6. Call 349-0714.

553—Resort Rentals

NORTH Tahoe Townhouse, 4 BR., everything supplied, pool, tennis, sauna. Wkend., wkly., mo., lease. 593-4217.

SOUTH Lake Tahoe, cozy condo., sleeps 10, 3 mi. to clubs, wknd./wkly. 347-1214, eves.

SOUTH TAHOE lakefront vacation. 100 ft. sandy beach, exclusive pier, boat hse., pvt. garage, 100x200 ft., lawn, trees, mod. resort style home, furn. to sleep 8. $325-$375 wk. Reservations now avail. 368-2608 eves.

SOUTH TAHOE Deluxe new chalet, fur

702—Income Investment

DUPLEX!!
Four- and two BR units, completely remodeled. On a quiet, tree-lined street in WESTSIDE REDWOOD CITY. OURS EXCLUSIVELY for $65,900. AUGUST ASSOC. REALTORS. 591-7101.

4 MODERN UNITS
1—3-bdrm. apt., 2—2-bdrm. apts. and 1—1-bdrm. apt. w/blt.-in kits., new w/w cpts. Rltr. $85,950.
SAXE
205 El Camino, SB 873-2710

TRADE UP or CASH OUT
3 plus unit apt. bldg.
Transportation at one's door. Convenient shopping. Sunset district S.F. $64,950. Jane Powell Realty. 255 Baldwin Ave., S.M. 342-9204.

WOULD YOU BELIEVE
$6000 plus closing costs can buy you a 4-plex in Redwood City?!? Drive by 2804 Curtis. Then call Chris at 591-8981, Pen-Pac Realty Co., Inc.

BURLINGAME. Large home converted to 3 rental units. Near Broadway trains, bus and shopping. Estate sale. Offered at $72,000.
ROCHEX & ROCHEX 344-6831

30 UNITS. $445,000; $65,000 dn. Gross $58,000. Nr. El Camino
14 deluxe units Immaculate condition. Off Floribunda. Agt. 343-7958; 697-5333.

43-U. $660,000. $100,000 down or acceptable trade. Assumable 6.75% loan. Principals only. H Smith TAUBE Assoc. 592-3960.

DELUXE 7-U. 3500 sq. ft. owner's unit. $229,000. $35,000 down or acceptable trade. Principals only. Mr. Smith. Taube Assoc. 592-3960.

11 UNIT apt., 1 blk. City Hall. Burlingame. Princ. only. $250,000. 343-1397.

703—Real Estate Wanted

WE pay all cash for your property regardless of condition or location. Call for confidential market evaluation today. Mr. Renner, 342-8194.

704—R.E. Exchange

CREATIVE exchanges and problem property solving. HY VIT-COV — CRESTWOOD REALTY, 574-5770.

IF YOU NEED SOME EXTRA MONEY, sell some extra things with Classified Ads. Dial 348-4444; 589-1234; 369-1791.

704—R.E. Exchange

Grace Woods Real Estate
Investments & Exchange Specialists 342-0881

705—Condominium

Deodora Pines
CONDOMIUM
A country atmosphere less than a block from the El Camino. Walk to downtown shopping and tranpsortation. 1 bdrm. and 2 bdrms. available. Luxury bldg. Gorgeous setting. Superb location. Immediate occupancy. $39,950 and $49,950.
Crotty & O'Halloran
REALTORS
Polhemus Rd. at De Anza Blvd. San Mateo
349-5178

CASA LAGUNA CONDOMINIUMS
*Carefree Adult Living
*Deluxe Recreation Area
*Bonus Incentive Program
*Low Down Payment
*All this at prices YOU can afford:
*1 Bdrm. from $26,950
*2 Bdrm. 2 Ba. from $33,450
Open Daily 11-6
625 Fathom Drive, San Mateo
RUPERT TAYLOR RE., Inc.
REALTORS
342-5344

Immediate Occupancy
Prestigous hi-rise building
1-BR. from $25,000
2-BR. from $44,000
3-BR. from $59,000
Penthouses start at $82,000
BEL ARBOR
Davey Glen Rd., Belmont
593-1492
Just off El Camino

RETIRING?
This may be what you are looking for! 1 and 2-bdrm. condominiums. Close to everything. W/accept houses for trade. Priced below market value at $39,000 and $45,000.
H&H REALTY 349-2800

OPEN DAILY 2-5. NEW 2-bdrm., 2-ba. Burlingame. 1500 Broadway (corner El Camino). MILLER REALTY. 692-3881

709—Mobile Homes

CHAMPION '73, 12x65-ft. 2-BR., 1-ba., furn., fully cptd., landscp., awnings, skirtings and porches. Adult park, Canada Cove, H.M.B. $1250, take over pymts. 726-5906 eves., wknds., 588-6887 days.

24x16 FT., beaut. landscaped and decorated. Canada Cove HMB. 726-4285.

710—Real Estate General

OUR COLOSSAL COLLECTION!!!

HILLSBOROUGH — Western Living Supreme! 4 bedroom ranch, family room, sheltered pool, patios, view and marvelous unusual garden. $129,500.

ATHERTON — Fantastic Contemporary in a rural setting. 3 bedroom, children's suite, master suite, luxurious kitchen, pool and patios. $123,750.

SHARON HEIGHTS — Executive ranch on a quiet cul-de-sac, natural surroundings. 4 bedrooms, family room, lovely pool. $119,950.

WOODSIDE — Friendly ranch on a traffic-free cul-de-sac. 4 bedrooms, family room, super-size patio, lanai opens to pool area. $118,000.

PORTOLA VALLEY — Vintage stone castle-in-the-sky. Drive up a private 2 mile road. 4 bedrooms, study, 15 acres, horse trails. $200,000.

LOS ALTOS — View spectacular, elegant contemporary. Over 8300 square feet of absolutely lovely living space. 5 bedrooms, 6½ baths. $185,000.

WRIGHT & CO.
REALTORS
251 Park Road, Burlingame **348-6789**
Menlo Park Woodside Los Altos
Portola Valley Sharon Heights

A SPECIAL KAY
Approximately 2350 sq. ft. of luxury living with curving stairway, sunken living room and fam. rm. with wet bar. 4 BR., 3 BA. — Formal dining. Prof. landscaped. Walk to shopping and park. Our Exclusive, $65,500.

GO FIRST CLASS
Invest in happiness with this mini-maintenance evergreens and palms board finish 4 BR., 2 BA., fam. rm., den contemporary, beam ceilings, walls of glass, communion with nature, natural wood paneling, AE built-in kit., walk-in pantry, spacious formal dining, massive brick fireplace, exotic rear yard BBQ Patio. Our Exclusive, $56,950.

BUSINESS IS GREAT WITH
RUPERT TAYLOR
R.E. INC., Realtors
1090 Ralston Ave., Belmont 591-5531
215 E. 4th Ave., San Mateo 348-2031

FOX & CARSKADON
REALTORS

HAVE A LAZY SUMMER
An easy-care yard and the rest is all patio — no work at all! An immaculate ranch style home with 4 BDRMS., 2 BATHS and 2 family rooms. Just wait until you see the gourmet kitchen — beautiful! $56,950.

BREATHTAKING SPLENDOR!
An outstanding Hillsborough contemporary ranch in the Tobin Clark Estate with 4 BDRMS., 2 BATHS, 2 half baths, dining, family and hobby rooms. A view unparalleled for a bonus. Be one of the first families to live in this choice, new area. $154,500.

951 SOUTH EL CAMINO REAL, SAN MATEO, 342-7701
1295 EAST HILLSDALE BLVD., FOSTER CITY, 574-1010

LISTINGS WANTED SELLING or BUYING??
Call Us For Your Real Estate Needs!
Highest Caliber Professional Sales Staff to Assist You!
REALTORS SINCE 1956
AUGUST ASSOCIATES
Realtors☆Call 591-7101
376 El Camino Real, San Carlos

FAR OUT MUSIC AT WAY IN PRICES! Check the Times Want Ads today!

TWO OF A KIND!
We have TWO newly listed TWO BEDROOM homes with very similar features; spacious baths with t-1ub AND stall showers, secluded yard with covered patio or lanai, double garage, excellence of location, and mint condition for both! The First home is in Burlingame's Ray Park area and listed for $54,950. The second home is West-side San Mateo and available for $46,950. DOUBLE YOUR PLEASURE and potential by making ONE appointment to see both fine homes. Call:
MARLIN & RILEY
REALTORS MLS
359 Primrose, Brl. 347-3611

710—Real Estate General

CHECK THESE "SPRING" BUYS

DUPLEX — Dlx. 4 BR. and 2 BR. In Redwood City $74,000.

8 UNITS — $112,500. Has Seven 1 BR., and one 2 BR. In Redwood City.

3 BR. HOME w/2 BR., fam. rm., AEK., 2 car garage, on cul-de-sac. Quality here. Outstanding at $62,500. Nr. Atherton.

4 BR. HOME w/3 baths, Fam. rm. + Office and rec. rm. View. 2 car Garage. $79,000 In San Carlos.

4 BR. HOME w/2 baths, 2 car gar. H/F pool. LIKE NEW condition $85,000 — In Belmont.

r-i-n-g SPRING
REALTORS SAN CARLOS
656 El Camino 593-1458

ATTENTION MR. HOMESEEKER!
This graciously large 2 bdrm. home with a formal dining room beautiful kitchen with eating area. 2 car garage is surrounded by a professionally manicured garden. This is a must to see home in a high prestige area. Call today, this won't last. Asking $48,950.
ALLIED REALTY
The professionals at your service
17 W. 41st Ave. 341-8716

REDUCED
Rustic setting in San Carlos Hills, 4 bdrms., family rm., 2 baths, pleasant view from 2 decks. NOW only $56,500.
GREAT POTENTIAL
4-bdrm. ranch home, 2 full baths, 2-car garage. Good San Mateo area. Needs work but priced right at $53,500.
TROTTER REALTY, INC.
697-0860

THE GOOD LIFE
Executive rancher 4 bdrms., 2 baths, family room and dining room with "SUPER" walk-around deck. Perfect for entertaining, spacious low maintenance garden, AEK, built in bar and fireplace make this a special home for you. $62,950.
JOHNSON Realty 349-6666

RAYBOULD & BARTLETT
REALTORS
Homes — Investment Properties — Multiple Listing Agents. Hartford Insurance Co.
10 E. 3rd Ave. San Mateo
344-6868

FAR OUT MUSIC AT WAY IN PRICES! Check the Times Want Ads today!

710—Real Estate General

GOVT. ACQUIRED HOMES
Can you scrape up $1,200? Throughout the Bay Area. Also investor's program.
McCLAIN Realty 349-1441
2140 S. El Camino, S.M.

OUR EXCLUSIVE. 2 BR., 2 car gar. w/elec. opener, hdwd. flrs. On secluded court. Beautiful backyard. $42,950. 342-5951.
ARDATH MILLER, Realtor

711—El Granada, Princeton

TRI-LEVEL in El Granada over 2,000 sq. ft. 3 BR., 2 ba., elec. kit., cathedral ceiling, redwood siding. $58,000 726-5926 for appt.

712—Montara, Moss Beach

SEASHORE lovers, neat 3-BR., 2-Ba. ranch home, 2 years old, $37,900. Richard Stahl Assoc., 617 Main St., H.M.B. 726-6311.

Fredric Lane Realtor
726-4409 726-4455
2 BR., 2 BA. Fireplace. Corner Beaut. Hill view $42,500.

713—Pacifica

VALLEMAR
With swimming pool, 2 bdrms., 1 bath, level corner lot. Only $37,500. Strictly exclusive listing.
JOHN GEARY Realtor
355-0351

BEAM CEILINGS
Brand new 2-story, 3-bdrm., 2½-ba. home w/blt.-in kit., deck, fam. rm. Rltr. $49,750.
SAXE
205 El Camino, SB 873-2710

ANXIOUS SELLER! 3 BR., 3 ba., huge fam. room, den w/dbl. fireplace, blt.-in kitchen, fantastic ocean view, and huge lot. Ideal set-up for large family. $52,950. ERNIE GROVES REALTY. 359-6660.

TENNIS . . . and you are just yds. from the ocean! 2-bdrm. from $31,950. Pacific Point, 5015 Palmetto, Pacifica. 756-9333.

THE STRAINS Realtors
YOUR VIDEO HOMES BROKER
1101 El Camino, SM 349-0224

714—Half Moon Bay, Pescadero

40 Secluded Acres
Plenty of water. Well, dam and reservoir. Completely piped for irrigation. Old, livable 3 bdrm. house. HWY. 92 (San Mateo Road)
$3500 per acre.
MARKS REALTY
726-5571 726-4453

721—Millbrae

MOVE UP

To Millbrae Heights. The ultimate condominium community. Located on the crest of the famed Mills Estate property each home has a private and spectacular view of the Peninsula and San Francisco Bay. And even though you are above it all, you are close to everything. Shopping, the plane, train access to the freeway — they're only minutes away. And there is more than an ideal location and magnificent view. A lot more. Included with every Millbrae Heights view condominium is:

A wall-to-wall Philadelphia carpet installed over a thick one-half inch pad.

Double fullness draperies.

General Electric self-cleaning oven.

General Electric built-in range.

General Electric frost-free refrigerator.

Frigidaire combination washer-dryer.

General Electric dishwasher.

Ceramic tile in the entry, hall, and kitchen.

Bath heat lamps.

A wood-burning fireplace.

A private balcony.

Use of the recreation center, swimming pool, sauna and all common areas.

All this and prices for the two bedroom start at just $43,500 — three bedroom from just $57,500. All homes are ready for immediate occupancy. To visit Millbrae Heights take the Trousdale exit off Hwy. 280. Take your first left on Hunt Drive and left again on Frontera. Frontera leads into Vallejo Drive. By Alpha Land Company, naturally.

MILLBRAE HEIGHTS
320 VALLEJO DRIVE
MILLBRAE 697-8971

BRAND NEW — Under Construction
Choose your own tiles, colors, appliances, etc. 3 bedrooms, 2½ baths, living room, formal dining room, large family room with wet bar, dream kitchen, two dramatic fireplaces. Overlooking golf course with a view of the airport and Bay. Arrange now for possession to suit your convenience. $98,500.
SAXE REALTORS
1445 BURLINGAME AVE.
348-3100 BURLINGAME

EARLY BIRDS get the WANT AD bargains!

Westside
Super clean. 2 bdrm. Large kitchen, Professionally landscaped. Lot 50x120. Duplex zoned. Ideal for income rental or live in. Tennis courts 1 block away. Appliances included. Our exclusive $41,500.
ACE REALTY 323-1889

MILLBRAE Hts. Top flr., view, 3 bdrm., 2 ba. $59,000. 2nd OK. Owner, 692-0716.

722—Burlingame

OUTSTANDING ENGLISH STYLE 4 BR. HOME
$69,950
SITUATED ON EXTRA LARGE LOT. OLA Parish. 4 BR., 2 baths, Brkfst. rm., Modern kitchen, copper, pipes, central heat attests to the quality of this fine home!! Entry hall and living room have cathedral ceilings. Separate dining room. YOU MUST SEE THIS OUTSTANDING HOME.
LIST WITH THE LEADER
TOWN & COUNTRY REALTY
1352 Broadway, Brl. 344-5701
1801 El Camino, Brl. 697-6700

DUPLEX ZONED LOT. 3 BR. Bunaglow
BUY FOR FUTURE INVESTMENT. Real Value here in this NEWLY PAINTED 3 Bedrm. home. Vacant and ready to move into. Walk to Broadway. All large spacious rooms. OUR EXCLUSIVE. $44,950. Call to See!!
LEADERS IN REAL ESTATE
TOWN & COUNTRY REALTY
1352 Broadway, Brl. 344-5701
1801 El Camino, Brl. 697-6700

EARLY BIRDS get the WANT AD bargains!

723—Hillsborough

BE AN ORIGINAL OWNER
Stunning New Contemporary — From the soaring living room, dramatic walk-way over entry hall and dining room to the oak tree vistas. The master suite has its own fireplace, a loft study and atrium dressing room with closets, closets, closets. Family kitchen with fireplace. Two children's bedrooms. Lush carpeting, beautiful fixtures and appliances. The most exciting new home in close-in old Hillsborough location. Listed at $168,000.

UPLANDS — CLOSE IN
Cul-de-sac — ideal for small children. 4000 sq. ft. of living area with 4 large bedrooms, each with its own bathroom, maid's room and bath, plus lovely powder room with gold fixtures. 15x20 dining room, and a family room 28x20 with expensive last forever Amtico flooring and a most unusual "work of art" mosaic fireplace. The last word in kitchens complete with stainless steel counters and appliances, double ovens, instant hot water faucet, built-in refrigerator and freezer, step out to a large 20x40 swimming pool with pool sweep and dressing rooms. You couldn't ask for more — come see for yourself. Priced at $195,000.

SECLUDED WOODED SETTING
Close In — Custom built. Attractive, carpeted 24 x 18 living room, separate dining room, large high-beam ceiling family room with fireplace opens to lovely tree-studded garden. Three bedrooms — three baths, lots of storage. Absolute privacy. Available now at $115,000.

COCKCROFT & CO.
REALTORS—MLS
1343 Howard Ave., Burlingame 344-1778

offering . . .
An outstanding Hillsborough home . . . in the "Uplands" . . . just off Stonehedge
This architect designed superior quality custom ranch is now FRESHLY PAINTED and ready for your IMMEDIATE OCCUPANCY! Very large living room overlooks garden-patio. FORMAL dining room — huge family room with kitchenette. Four family bedrooms — 4 baths — DEN and powder room plus maid's room and bath. An outstanding VALUE at this SHARPLY REDUCED PRICE! $175,000.

Thinking of Buying or Selling?
Call us now for a frank and friendly discussion regarding the purchase or sale of a home.
*****MULTIPLE LISTING SERVICE*****
Our professional sales staff is at your service.
Elayne McCrea, Bonnie Jean Eldridge, George Demetrius, Maxine Zucker, Gladys Ruud, Hans Horn, Dorothy Wood, Virgil Orcutt, George Heberling, Ray Anderson, Dorothy E. Wright, William R. Wright, Jr.

WILLIAM WRIGHT & CO.
*****344-7146*****
1245 Howard Ave. **Burlingame**

ONE OF A KIND
A unique turn of the century 2-story shingle, designed by famed architect Bernard Maybeck. Delightful, professional or executive estate with creek setting, yet close to town. Perfectly designed for entertaining with a flair — sun flooded solarium adjoins spacious, airy living room which opens to large secluded deck, also accessible from family room. Elegant dining room with Portuguese marble fireplace. Maid's room and bath off gourmet kitchen. Upstairs 4 lovely bedrooms, 2 baths. Truly a "one of a kind" home. $195,000.
H. KENT ATWATER
REALTORS—MLS
1451 Burlingame Ave., Burl.
343-3656

New Listing
600 Devon Dr., Hillsboro.
NEW LISTING. Delightful Monterey Colonial. Ideal close-in cul-de-sac location. Attractive Living Room, marvelous modern kitchen with many special features. Large Terrace Room opens to Olympic-size pool and cabana barbecue. 4 bedrooms, 3 baths plus maid's room and bath. A great family home. $155,000.
H. KENT ATWATER
REALTORS—MLS
1451 Burlingame Ave., Burl.
343-3656

CLASSIC COLONIAL
Lovely home of four (plus) bedrooms, 3 baths, family room, den, remodeled kitchen, full basement Pool and 4-car garage. $168,500.

TRADITIONAL
Handsome 1 story home, understated in front, smashingly lovely inside and in rear gardens. 3 bedrooms, 2½ baths, family room, playroom, AEK, 3 fireplaces! $167,000.
GRUBB & ELLIS
330 Primrose 348-1161
BURLINGAME REALTORS

Sell musical instruments with a Times Want Ad!

BY OWNER
785 Pullman Rd.
Hillsborough
This is one of the largest and best built houses in the Carolands — Over 5,000 sq. ft. of spacious living. Built by original owner for his family. 5 BR., 4½ BA. — walnut panelled fam. room w/blt.-in stereo and TV. Huge rec room opens to big patio around 50 ft. pool. Terrific Bay view. $180,000. Shown by appt. to Prin. only or
Open Sat.-Sun. 1-5, 344-1411

HILLSB. RANCHER
Situated on a quiet cul-de-sac is a beautiful sprawling rancher with a spectacular 180° view. This lovely one owner home is in perfect condition and offers 3 Bdrms., 2 Baths plus a large FR with built-in Barbecue. Priced at $107,000.
BURLINGAME REALTY CO.
Since 1905 342-4301

Hillsborough Honey
3 BR., 2 ba., complete w/carpets, silverware, etc. Short-term lease, 6 mos. or less. $800/mo. Call AUGUST ASSOC. REALTORS, 345-5721.

HILLSBOROUGH
Stonegate Woods. Princ. only. 14 rooms incl. 5 bdrms., 6 baths, pool. 3 blks. Crocker North Schl. $250,000. Reply Box No. 5785, Times, S.M.

724—San Mateo

ASSUMABLE AT 7%
This charming 3-bedroom, 1-bath home, with a bright cheerful kitchen, large lot with plenty of room for expansion is ideally located to shopping and schools. Call now. Offered at only $37,500

PUZZLED?
Outside needs paint. Inside is spectacular, shag carpets run throughout living room, halls and 3 bedrooms, BRAND NEW remodeled kitchen with all-electric matching appliances, wood stained cabinets, white Spanish tile, family room off kitchen. Huge backyard with separate garden supply shed. Unpuzzled price! $39,950.
CENTURY 21
BERGMAN & ASSOCIATES
2002 El Camino, S.M.
574-1616

722—Burlingame

SHADY LANE
Split-level colonial ranch home located on a maple tree lined, level, cul-de-sac street in one of Burlingame's most sought after neighborhoods. Walk to train, bus and shops. 2 bedrooms, 1½ baths plus a family room. Taxes only $695.
PENINSULA ASSOCIATES
618 El Camino, SM 348-2777
(Across from Clark Drive)

HILLSIDE HIDEAWAY
IN OAK STUDDED PRIVACY
Smashing design. 4 bdrms., 2 baths, 2 recreation rooms. Creek setting and low maintenance yard. $82,500.
NIXON ELLIOTT
REALTOR
120 No. El Camino 347-1411

1424 Benito
2 bdrm. + 2 extra rooms. 1 bath. Exc. loc. nr. Hoover School. New carpets, newly painted. Large yard. Owner. $52,950. 348-8325.

B CARL SNYDER & ASSOC.
Have buyers, need listings
1881 El Camino, Burl.
697-4017

GI Specialists Call Us
FOR ASSISTANCE. 697-4085
HOME REALTY BURLINGAME

IF SPORTS ARE NOT YOUR FIELD, sell unused equipment quickly with a Classified Ad. 348-4444.

724—San Mateo

THINK FUN THINK SUMMER!!
Summer's just around the corner and it's time to think of frolicking in your own POOL and sun bathing on your private patio. If that's your thing, this is your house! 4 big BRs. w/gorgeous master suite, a dining and fam. rm. and sliding glass doors that lead to a balcony with view. Near shops, yet quiet and tranquil . . . and with a VIEW that will soothe your jangled nerves. Priced to sell at $94,500! Give us a call at 345-5721 today! (P.S. — it's in San Mateo if you didn't guess.)
—24-hr. answering service —
More fine listings available—

Seclusion
within walking distance of Hillsdale High School and Hillsdale shopping. This lovely 2-story, 3-bdrm. home just repainted exudes charm and offers exceptionally large two rooms. Formal dining room. Roof is 4 yrs. old. Private rear yard. Truly a fine home. Offered for $65,000.
Crotty & O'Halloran
REALTORS
Polhemus Rd. at De Anza Blvd.
San Mateo
349-5178

FAMILY ROOM
The whole family can fit easily into the big family room in this westside Hillsdale rancher. Clean as can be, this beauty features 3 bdrms., large kitchen, dining room, + big 2-car garage with extra storage facilities. Very private setting. Just a short walk to all schools, church and park. Our exclusive. $47,950.
CAUCHI REALTY
Jerry Cauchi, Realtor
Borel Shopping Center
349-4484

THAT LITTLE BIT OF EXTRA
has been added to make this 3 bdrm., 2 bath house truly a gracious home. Located in San Mateo's finest area. Walk to schools and churches. Large living room, formal dining room, cheery modern kitchen, knotty pine den make entertaining a cinch. Closets galore. 2 service rooms. Call for appointment. $65,950.
DAVIS & BEISER, Realtors
302 E. 5th, SM 342-9023

IN-LAW SPECIAL
or BIG FAMILY HOME. Parkside, 4 bdrms., 2 baths, 2 car gar. Eating area in kitchen. Dining area too. Fireplace. This home is nicely set-up for the family in need of in-law quarters or separate living quarters, or can be 3 bdrm., 2 bath + huge family rm. A VERY ADAPTABLE HOME!!! Shown only by appointment. Our Exclusive. $42,500.
A LEDBETTER LISTING!!
PARKSIDE SHOPPING PLAZA
1884 S. Norfolk, SM
349-5273

WALK!!
right past the gas station on the way to shopping or transportation. Stop to see this immaculate, expandable, 2-bdrm. home. New all-electric kitchen, updated bath, breakfast bar, separate dining room. New w/w carpeting over hardwood floors. Sheltered patio and charming fenced yard. $39,950.
SCHRAM ASSOCIATES
REALTORS
119 W. 25th Ave. 345-3521

3-BEDRM. RANCH HILLSDALE
A NICE CLEAN HOME
Close-in, with lovely carpets and drapes. There is a large redwood tree in back yard, for patio shade. Excellent school district. Owner lives out of town and must sell. A GOOD BUY. $53,950.
GEORGE T. CATOMER
REALTOR
102 S. El Camino Real
San Mateo 342-9593

LIVE IN CLOVER
as the saying goes by starting your lovely young family in this cute 2-BR., LR w/fireplace, dining room and bright kit. w/eating area. W/W carpets, drapes and stove. Copper pipes, fairly new roof. Newly painted throughout. Move right in. Walk to schools, trans., and shops. $35,950.
SAN MATEO ASSOC.
Realtors **342-4354**
929 S. El Camino, S.M.

ARAGON ARISTOCRAT — Immaculate and glamorous ranch home with 3 bedrooms, 2 baths, and 2-car garage. Large living room with brick fireplace, formal dining room. All new carpeting and draperies. Lovely!! Phone for appointment. $69,950.
Cahen-Mindell & Dougherty
REALTORS
1106 El Camino, SM 574-2121

ORIG. MODEL HOME
offered by first owner. Sharp 3-bdrm., 2-bath rancher. Custom kitchen cabinets, w/w carpets, drapes, sunny landscaped yard. Ideal for your family. Our exclusive. $38,250.
Crestwood Realty
REALTORS
1308 W. Hillsdale Blvd.
574-5770

FAR OUT MUSIC AT WAY IN PRICES! Check the Times Want Ads today!

724—San Mateo

SPACIOUS W/VIEW
Executive rancher. 3 bdrms., w/possible 4th bdrm., 2½ baths, custom kitchen family room + large social room (or 4th bdrm.) with fireplace. Beautifully situated on extra large park-like setting with pool site. First time offered. $76,500. Exclusive agents.
WIDRIN & CO. Realtors
Burlingame Hotel Row
1849 Bayshore 692-1592

PEACEFUL
AND QUIET CUL-DE-SAC. Contemporary Ranch. Excellent view, yet secluded and wooded. 2-BR., 1-BA. AEK. Large deck above garage (BR. and BA. expansion possibilities). 2-Car Gar. w/storage room ..... $45,000.
HARVARD
PROPERTIES REALTORS
222 East Fifth, S.M. 342-2061

$34,950
YEP! That's Right! 3-bedroom, 1-bath, 1-car garage. Separate dining room. Big corner lot! Plenty of off-street parking. Beautifully landscaped with dandy patio! Wall/wall carpeting, drapes. Fireplace! WE HAVE THE KEY. CALL NOW!
A LEDBETTER LISTING!
PARKSIDE SHOPPING PLAZA
1884 S. Norfolk, S.M.
349-5273

SAN MATEO 3 BR, 2 ba. corner. 1 of Fiesta Garden's finest. Firepl., new plush shag cpts. and drapes, king size kitchen w/dishwasher, disposal, 2 car gar. w/blt.-in. wk. shop, storage. Covered lanai w/blt.-in BBQ, sun deck, beautiful garden. Pvt. swim, tennis privileges go with this home. HURRY! WON'T LAST. $52,950. Principals only. 574-4219 aft. 6 p.m., 843-3816 days.

It's Your Country
Own a part of it. See and make an offer on this sharp 2-bdrm. home on one of the nicest streets in San Mateo Village. An original expandable model with a professionally built covered patio.
Asking only $39,250
RAYMOND REALTY
2191 S. El Camino 349-2366

SAN MATEO PARK
2 STORY OLDER HOME WITH 4 bdrms. and large sep. dining rm. W/W carpeting and draperies. Owner may consider trade for duplex or small apt. building! Extra large lot. Zoned R-4. INVESTMENT MINDED? $55,000. Call today!
COLDWELL BANKER
Realtors 342-4313

POLO CLUB AREA
Extra sharp 3-bdrm., 2-bath home. New AEK. New carpeting and rear deck w/lanai roof. Detached playroom or shop. Close to all conveniences. Prompt occupancy. $56,950.
Ward Anderson 347-8231
Realtors. 407 So. "B" St., S.M.

Just Listed W/Side
San Mateo view home in excellent condition. 3 BRs., sep. dining, brkfst. area in kitchen. Large rumpus rm. or studio on lower level. Lovely protected garden with lots of privacy. $47,950.
COLDWELL BANKER
Realtors 342-4313

ROOM TO SPARE
Unusual home. 3 bedrooms, 2 baths, dining room, bar. Large family room with pool table. AEK and carpets. Room for camper or trailer plus detached 2-car garage. Asking $50,950.
PARK MANOR REALTY
34 S. B St., S.M. 342-7642

IMMACULATE
3-bedroom home on a quiet cul-de-sac. 1 yr. old gold w/w carpets. Drapes and stove incl. Near shopping and local bus. In St. Timothy's Parish. Call Mary Michniuk for appointment to see. $38,500.
BURLINGAME REALTY CO.
SINCE 1905 342-4301

LAURELWOOD RANCH
Liv. rm. w/frplc. and jet, sep. dining rm., kitch. w/fam. rm., 3 bdrm., 2 bath, laundry. Lge. rooms. Convenient shops/freeway. W/W cpts., drpes. Immac. Good schls., fully ldscpd., easy maint. Owner. 349-6486.

$17,500
DUPLEX ZONED LOT. Older home, 2 bedrooms, 1 bath. Near Hi school. Primary value in zoning. Call now to inspect. SAN MATEO COUNTY IS ...
PANTANO COUNTRY
REALTOR MLS
57 So. B St., S.M. 348-5077

Beautiful SM Park
Just a few steps down the street from Hillsborough. 3 massive bdrms., 2 baths, large basement. Family room and separate dining room. H&H REALTY Exclusive at $83,000.
H&H REALTY 349-2800

LOW DOWN PAYMENT
2-bdrm. + den. Nice yard. Several fruit trees. Pool. New deck. Close to fishing. $37,950.
H&H REALTY 349-2800

5 NEW HOMES IN DARREN HEIGHTS nearing completion. Shown by appointment. From $87,300.
San Carlos Realty, Inc.
593-6190

EARLY BIRDS get the WANT AD bargains!

724—San Mateo

19th Ave. Park w/pool
4 bdrms., 2-bath, family room. Elec. kitch. $51,950.
NAKAMURA Realty 342-8301
349-2815 eves.

Harold Coleman, Realtor
303 E. 4th Ave., San Mateo
342-7078

SHARP SUNNYBRAE. 2-bdrm., 2-ba. $39,900. 821 W. Grant Pl. Open Sat., Sun. 1-4. 341-9686

ANNE MARQUART
Realtor
34 SOUTH B 343-2724

FIESTA GARDENS. $48,000. 3-BR., 2-ba., clean. 2049 Ginnever St., 341-3508

725—Foster City

WATERFRONT for sail
This elegant, professionally decorated, 3-bdrm., 2½-bath townhome is located on the widest lagoon and features upgraded shag carpets, custom wallpaper, mirrored closet doors, 2-car garage, AEK and 2 private patios. The home is sparkling new and shows like a model. Yours to enjoy for an unbelievable $53,450!
FOSTER CITY REALTY
"Marlin Cove Shopping Center"
1020 Foster City Blvd.
574-5155

DELIGHTFUL FAMILY HOME
on quiet carefree cul-de-sac yet close to large shopping center. Lovely 4-bedrm., 3-bath home in the popular Early Calif. style with shake roof and large covered porch. Spacious family rm. has fireplace and access to patio and garden. Cathedral beamed ceiling in living room with attractive fireplace. Full size dining room, master bedrm. suite has alcove with fireplace suitable for nursery, office or sewing room. $63,950. BARNESLEY & MONIZE, 1620 El Camino, San Carlos. 593-2175.

A REAL BEAUTY!!
for the family that needs 4 extra large bdrms. 3 have been extended by 8 ft. Cathedral ceiling in the living room. Spacious family room off AEK with new sink, disposal and dishwasher. 1 year old carpets, drapes throughout. Recently painted inside and out. Cul-de-sac location.
Call now! $65,950
JOHNSON Realty 349-6666

PRICED RIGHT
this custom rock front 4 Bedrm., 2 bath Rancher with brightly appointed all elec. kitchen. Elegantly carpeted and draped Living rm. with fireplace. Park-like yard with covered lanai. See it now JUST LISTED. $54,950
Butterfield Realtors
1291 E. Hillsdale, F.C.
341-7752
Better Homes for Better Living

SPANISH ELEGANCE
Beautifully decorated family home. 4 bdrms., 2½ baths, family room + formal dining room. 1/2 block from park and swim beach. $64,950.
FOSTER CITY REALTY
"Marlin Cove Shopping Center"
1020 Foster City Blvd.
574-5155

MODERN LIVING
No maintenance — privacy is what you will have in this 3-4-bedroom, 2½-bath townhouse priced for immediate sale at $45,400.
SAXE REALTORS
349-3100 FOSTER CITY
581 FOSTER CITY BLVD.

ATTRACTIVE 4-bedroom townhouse with 2½ baths, family room, 2-car garage — $50,000.
THE STRAINS REALTORS
YOUR VIDEO HOMES BROKER
1101 El Camino, SM 349-0224

WATERFRONT 3-bdrm., 2-bath custom home. $58,950. Owner. Eves. 341-0827 for appt.

TWO STORY 4-bdrm., 3-bath. Sep. din., fam. rm. $60,500.
FIRPO REALTY 574-1541

4 BEDRM., 2 bath, fam. rm. Bay view. Assumable 5¼% loan. $58,800. 349-3278.

727—Belmont

THIS IS IT!
WOODS — VIEW — SPACE — PLACE FOR GARDEN — All the features you can't get in a city, BUT WE HAVE IT! Our unique CONTEMPORARY has spacious rooms, beamed ceil. in L.R., many built-ins, paneling, woodsy atmosphere on over ¼ ACRE w/view. 2 BRs., PLUS large master suite, fam. rm., den, patio w/child's playhouse, many fruit trees and super area for garden. AND, for your convenience, auto. timed sprinklers. ALL FOR ONLY $64,850. OURS EXCLUSIVELY!!
AUGUST ASSOCIATES
REALTORS 591-7101

A GARDEN ENTRY: Neatly secluded by hedges, lush lawn and flowering shrubs 4 BR., Fam. Rm. pride of ownership area Split Level, Formal Dining Rm., rich wood paneled Bay View Fam. Rm., sep. 2 BR. Teen Wing, lg. 2 Car Garage + custom workbench, potential wine cellar/workshop + custom brick BBQ floral and citrus framed covered lanai. Our Exclusive, $54,950. Rupert Taylor Real Estate, Inc., Realtors, 591-5531.

READ Times Want Ads

727—Belmont

TRANSFERRED OWNER WANTS ACTION!!!

3-bedrm., 2-bath, family rm. with fireplace. 2-car garage. VIEW — JUST REDUCED to $63,500.

EL CAMINO REALTY
1332 El Camino, Belmont
591-2614 Eves. 591-1327

STERLING Downs by owner. 3 BR. 2 car garage, huge paneled fam. rm., sep. laundry rm., detached tool shed, low maint. yard. 220V, new kitch. and bathrm. w/w cpt., close to trans., shops, schools. $44,950. Princ. only. 593-7719.

UNDER CONSTRUCTION

Situated on quiet cul-de-sac 3-bdrm., 2-bath, formal dining room + family kitchen. Buy now. Still time to choose colors and appointments. Try $59,950. C. JOHNSTON REALTY 593-7607

CREAM OF THE CROP. Belcrest Gardens level rancher. 3 BR., 2 ba., AEK, Sep. Fam. Rm. Din. area, 2 car. Incl. w/w cpts., drps., refrig. OUR EXCLUSIVE $59,500. COUNTRY CLUB REALTY 593-7895.

THE KNOLLS Townhouses by Brown and Kaufmann from $76,500. Hilltop setting off Ralston. Open Daily. Phone 591-3340.

731—San Carlos

2 Pool Properties!!!

LUXURIOUS 3 B.R. — 2 Bath — Family room — 2 Fireplaces — Glamor pool plus View!!!
$84,950 EXCLUSIVE

HANSEN BUILT 4 B.R. — 2 Bath — Family Room — Sep. Dining Room — Graceland Park cul-de-sac — Central Air Conditioning plant — $97,500 Excl.

FRATERS-REALTORS
530 El Camino San Carlos
593-7815

A PLACE TO HANG YOUR HEART

Spacious English Country home nestled in sunny west side San Carlos. L.R. w log size fireplace. Large formal dining room. 3 bedrooms. 2 baths. Park sized yard with 10 fruit trees. $54,500.

PEN-PAC
REALTY CO., INC.
336 El Camino, SC 591-8981
1836 El Camino, RC 364-2660

WE'RE SOLD ON THIS!

And think you will be too! SPOTLESS 4-bedroom, 3-bath, 2-car garage. Paneled family rm. w/2nd fireplace. AEK, laundry rm. Lanai, child's play area. Sprinklered, well and pump. W/W carpets throughout. Built-in vacuum system. $67,500.
SAN MATEO COUNTY IS .

PANTANO COUNTRY
REALTOR MLS
1060 El Camino, Bel. 591-7324

FUN FOR ALL RANCHER

Move right in to this spacious 3-Bedrm., 2-bath Rancher. Well located with lots of trees. Lg. kitchen with built-in BBQ and formal dining room. Quick occupancy. $62,950.

SPRINGS & TASKER
1701 Laurel, S.C. 593-2166

"A DEAL You Can't Refuse!" 3-BR — 1½-BA — Fantastic Bay View — 18x24 Family Rm. Only $58,950.

COVENTRY REALTY
346 El Camino San Carlos
591-7363 Eves. 593-5443

NEW HOMES

in the newest section of Brittan Heights. 4 bdrms. $76,500.

HANSEN COLE Builders
697-5830 592-2609

NEW HOMES IN EATON MEADOWS . . . from $75,000. Shown by appointment.

SAN CARLOS REALTY, INC.
593-6190

FOR YOUR NEW HOME in SC UNDER CONSTRUCTION NOW!!! Or will build to suit on other lots. Call PENNY TOMLINSON REALTOR, 592-7960.

GRANADA — 1 and 2 BR Condominiums w/ 1 and 2 BA., wet bar, f/p, patios, decks, pool, full security from $39,950. 592-7960.

WHITE OAKS 3-BR., 2½-bath, din. rm., fam. rm., electric kitchen. 2-car garage + heated/filtered pool. $72,500. VILLAGE BROKERS 592-5990

732—Redwood City

2 for the price of 1

LIVE IN One and rent the other! 2 bdrm., 2 story rental with 2 car garage. Large 3 bdrm., 2 bath, dining area + huge living room and enclosed porch. This close-in westside investment property is zoned for 11 units. Owner will finance. $65,900.

SCHRAM ASSOCIATES
REALTORS
119 W. 25th Ave., SM
345-3521

Income-Investment

15,600 sq. ft. of R-4 property. Prime westside location. Possible 20 units. Owner will finance and subordinate — or trade for small house. $80,000.

PEN-PAC
REALTY CO., INC.
1836 El Camino, RC 364-2660
336 El Camino, SC 591-8981

HAVE AN APPLIANCE YOU DON'T USE! Sell it for cash turning off your dishwasher after dishes have been washed and rinsed. The dishes will dry from the heat remaining after the washing cycle.

732—Redwood City

ATTRACTIVE INVESTMENT

Redwood City 4-Plex — Each Unit 2 Bdrms., Built-in Kitchen, Dining Rm., W/W cpts. and drapes. Walk to shopping and transportation. Call for details — $89,950.

Suburban Associates
1658 El Camino San Carlos
591-0307

QUIET AND PEACEFUL

Lovely 2 BR. bungalow in serene Redwood Highlands area. Includes cpts., and window coverings, sep. 2 car garage on large lot, walking distance to all schools. Our exclusive — shown by appt. only. $39,950.

FIRESIDE HOMES,
Realtors. SM 341-2929

REALLY REALLY NICE

3 BR. in convenient location. Newly painted, new w/w cpts., stove and large patio. Conv. enl. GI or FHA terms. 927 Marsh Rd. $34,950.

FIRESIDE HOMES
REALTORS. SM 341-2929

734—Atherton, Palo Alto Menlo Park

ESCAPE.

For a weekend, a week or a year. Return to your condominium home assured your plants were watered, your mail saved and your belongings as you left them. Professional maintenance and security go a long way at the Palo Alto — so you can go a long way if you like. Home ownership without the headaches. Call for appointment. Silver Real Estate, exclusive agents.

One Bedroom ....$41-$45,000
Two Bedrooms ....$54-$73,000
Three Bedrooms ..$77-$85,000
Penthouses ....$134-$175,000

THE PALO ALTO
323-3116

741—Santa Clara County

SAVE $4000

Cupertino, by owner, super for entertaining. 3-BR., 2½-ba., 2400 sq. ft. 14x17 ft. LR is adj. by 12x13 lounge w/bar. Formal D.R., lg. 2 level MBR w/Roman tub, lg. kit., adj. step-down F.R. Central A/C. 18x32 ft. cov. Redwood Patio on quiet cul-de-sac. $69,900. 408-732-7655. 408-739-0833

781—Resort/Country

Forest Lake Resort

A "once in a lifetime" opportunity. 73 acres on Cobb Mountain located 99 miles from San Francisco. 2600 ft. elevation. Nestled amid beautiful pines, this resort has a 350 capacity dining room, separate lodge, modern bar with cocktail lounge and dance floor. 7-yr.-old motel consisting of 8 deluxe units. Olympic pool and small pool. 11 acre lake stocked with fish. Adjacent golf course. This resort also includes the FOREST LAKE SPRING WATER CO., state licensed. One of two in California with natural PURE SPRING WATERS Already marketed and in production. 8-unit motel may be sold separately. Call Jim O'Halloran for further information 349-5178. Offered for $350,000.

Crotty & O'Halloran
REALTORS
Polhemus Rd. at De Anza Blvd., San Mateo
349-5178

POTTER VALLEY, 40 acres, scenic. $24,000. P.O. Box 71, Potter Valley, Ca. 95469

791—Lots

18-19-20 UNITS?????

BUILDERS ATTENTION ... check these 2 choice close-in Burl. properties — ZONED R-3! A 2-story, 3-bdrm. home w/studio and comfortable 2-bdrm. home with apt. on El Camino. $110,000. An older 2-bdrm. home near shopping and transportation, 50x150 lot. $45,000.

THE AVENUE REALTY
S.P. Depot, San Carlos
591-0791

2 Lots ready to build
Baywood-Aragon school district. $58,000

BLITZ REALTY
REALTORS—MLS
257 Primrose, Brl. 344-1162

ESTATE BUILDING?

Then you MUST see this beautiful parcel avail. for future development. Emerald Lake area within Redwood City limits. 1¼ acres, level. $60,000.
MARCO REALTY 592-8999

MOBILE HOME zoned lot adjoining 167 shoreline lake and golf course. Util. in and paid for. No Bonds. Security patrol. Agent-owner. Bob Johnson 573-7516; 785-7770.

HILLSBOROUGH, 125 Roblar. Gorgeous level building site, park-like setting, already landscaped. $60,000 or submit offer. Call 343-3460.

CORNER LOT, 15,000 sq. ft. Zoned R-5. Near new Shopping Center, Redwood City, $65,000. Agent, 592-4570.

Bargain/Emerald Lake
3 lots. Priced to sell! Zuber Realty MP. 369-6990.

EARLY BIRDS get the WANT AD bargains!

800—SEA/AIRCRAFT

811—Airplanes

AIR PALO ALTO, Cessna 150, $11, 150 HP, injected citabria $16, new IFR Cardinal $20, Vista IFR simulator and six more. 328-6600. Flight instructors/students welcome

821—Boats/Supplies

GLASPAR Seafair, 55 HP Bearcat, 4 cyl., commercial, Poles and hand gurdys. CB radio, lots of extras. $1800. 344-1317.

SAILBOAT Snipe. 15½ ft. sloop complete w/Trailer. 343-1612 Eves. Weekends.

21-FT. Century Coronado 225 hp Gray Marine. Call 697-8786.

8-FT. Hydroplane boat w steering, 12 hp Sea King motor. $300. 341-3525 aft. 6.

900—AUTOMOTIVE

901—Auto Leasing

VOLKSWAGEN '74 DELUXE SEDAN

$49.95 month

36 mo. + tax, lic., sml. sec. dep.
NEW FAMILY BUDGET LEASE PURCHASE PLAN!
Lease to Own with All New "Security Blanket" Warranty!
RON PRICE VOLKSWAGEN
393 EL CAMINO, S.S.F.
589-9788

903—Auto Parts

CHEVROLET '59, wrecked. Rebuilt 327 eng., trans., bucket seats, other pts. 343-0738.

911—Motorcycles/Scooters

LOW COST Motorcycle repair and welding. 368-6575 or 343-5823 leave message.

NORTON '71 750. Dunstall equip. Good condition. $1100. Call 341-5005.

SUZUKI '72 350, low miles, see to appreciate. $375 or best offer. 573-8511 aft. 5.

YAMAHA '73 360 Enduro. Less than 10 hrs. extras. Street legal. $750. 348-3112 aft. 5 p.m.

912—Recreation Vehicles

CHEVROLET '67 ¾, loaded, 60 gal. tank w/10½ ft. delx. camper, for info. 344-0861

21 FT. Motor Home, excellent condition $7,000. 342-9649.

JEEP '69 Wagoneer. Sharp!
SACRIFICE
Dealer 585-8400

MOTOR HOMES
1972 Explorer $5600
1972 Thunderbird $5800
1972 Siesta $4995

1974 MODELS on DISPLAY
DYNACRUISER
VACATIONEER
SIX-PAC
CAVEMAN
SAN MATEO CAMPER
4301 El Camino Real
573-8884

NEW 8-ft. CABOVER.....$895
DATSUN C/O CPR.....$795
plus frght., tax, lic. 5500 Mission, San Francisco.

RENT A MOTOR HOME
Low rates. 365-1987

RENTAL
MOTOR HOMES, TRUCKS AND CAMPERS, 855 El Camino, San Carlos. Ask for Roy, 592-1171.

RENTALS
$65
Week & Up
RITE-WAY RV SAN FRANCISCO
5500 MISSION 587-4600

SEE THE ALL NEW
'74 Invader Trailers
for compacts. 13 ft.-16 ft.
NORTHWEST KAMPER KORRAL
155 El Camino, RC 368-1446

SPORTY '70 ovrhd 8 ft. camper, fits ½ ton pickup. Self-cont., like new, $950. 583-6860.

TOYOTA '72 Land Cruiser Wgn. Excel. cond. 24,000 miles. $4100/offr. 593-7397.

912—Recreation Vehicles

8½ FT. cabover camper, jacks, many extras, good condition. $950. Call 355-5617

913—Trucks/Tractors

Chevy '71 Pickup
$1689

¾-Ton. Clean, ready to go to work. Only 39,000 miles. 351326.

DICK BULLIS
Chevrolet and Subaru
21 California Dr. 344-0439
Burlingame. Open eves., Sun.

Datsun '70 Pickup
$1498

A dandy. Has air conditioning, radio, whitewalls, etc. 471JUK.

DICK BULLIS
Chevrolet and Subaru
21 California Dr. 344-0439
Burlingame. Open eves., Sun.

DATSUN '73 Pickup, 10,000 mi. $2450. 588-8100

Ford '65 Econoline

E-100. White, 6-cyl., automatic trans., excellent white wall tires. Only 58,199 miles. Perfect for camping or commercial use. $1095. R99297. See Lefty Purcell.

Lee Olds/American
1021 Burlingame Avenue
BURLINGAME
344-5776 Open eves., Sunday

FORD '65 ½ ton, V/8, auto., ex. clean, $995. Sequoia Motors, El Camino, Jefferson, R.C. 364-3333.

FORD '66 V-8, ½ ton Fleet auto trans., very clean. $950. 589-0474.

FORD '69 Supervan, 6-cyl., 3-spd. Paneled, shag, FM tape. $1600/best offer. 589-0652

FORD '69 Van E300, ½ ton V8. Stand. trans. $1000. 873-5503 after 6 p.m.

FORD '70 Econo. ½ t. van, r/h. 33,000 mi., new paint, exc. cond. $1995. 591-6315 aft. 5.

Ford '72 Courier

Pickup and fold out camper. This is absolutely the ultimate if you desire economy and utility. An all around recreational vehicle that's like new. 418FID

Was $3195
NOW $2790
PUTNAM BUICK
50 California Dr. 342-4326
BURLINGAME
OPEN NITES AND SUNDAY

FORD '72 E 300 Econoline Van low miles, $2600/best offer. 341-1772 Jerry.

FORD '73 Ranchero, clean, A/C, loaded. $2850. Call aft. 5 p.m. 574-3361.

Inter. '70 Scout
$2298

4x4, V-8 engine. Clean and sharp. ZES998.

DICK BULLIS
21 California Dr. 344-0439
Burlingame. Open eves., Sun.

TOWNE FORD
The Truck Experts
At Truck Headquarters
1601 El Camino, RC 366-5744

TOYOTA '73 Pickup, 11,000 miles. Extras. Clean. 591-7894 after 4 p.m.

921—Autos Wanted

SPOT cash for your car or truck paid for or not. Stagnaro Auto Sales, 1595 El Camino, San Carlos. 593-8068.

ATTENTION:
OWNERS and LESSEES
WANTED:
'71, '72, '73 Cads
Due to an unprecedented run on these models, we are suddenly in short supply. We will pay top dollar for these cars paid for or not or still on lease.

RECTOR CADILLAC
4201 S. El Camino, 345-5791
San Mateo. Open eves., Sun.

READ Times Want Ads

DISPLAY CLASSIFIED 913—TRUCKS—TRACTORS

USED TRUCKS
FORD
KOHLENBERG
THRIFT TRUCK CENTER

LOW ON CASH?
No Problem Here! Long term financing available. Good credit is all you need.

'72 Chevy Vega Panel. Automatic. sharp. 21005L. Special **$1495**	**'71 GMC** 8-ft. box ½-Ton Pickup. V-8, automatic, disc brakes, radio, heater. Low mileage. Very clean. 21536J. **$2195**
'70 Chevy 8-ft. box Pickup. V-8, Stk., R/H, low miles. Sharp. 62646M **$1895**	**'71 Ford** Sport Custom, V-8, A/T, P/S, P/Br., camper shell. Very sharp. 56839C. **$2295**
'69 Chevy Stepside Pickup. 3-spd., 6-cyl., sharp. Low miles. 66535C **$1595**	**'72 GMC** Super Custom ¾-Ton Pickup. V-8, A/T, P/S, P/Br., air. Like new. 46664R. **$3295**
'70 Internat'l. Pickup. Utility boxes, lift gate V-8, Stick. Sharp. 53754T. **$1595**	**'69 Ford** Econoline Van. 6-cyl., stick, radio, heater. Special 67013B **$1195**

The Largest Selection of Good Used Trucks in San Mateo County
85 CALIFORNIA DRIVE, BURLINGAME
MGR. AL THOLIN PHONE 344-1119

921—Autos Wanted

CASH for JUNK CARS. FREE TOWING, day or night. 341-5653.

CASH IN A FLASH

We Need Good Clean Cars And Trucks
Paid For Or Not For Top Dollar
SEE
Bob Bonomo
METCALF-REIS
Intersection of California Drive and Peninsula Avenue, Burlingame. 342-8607

FIAT-ALFA ROMEO dealer looking for good foreign cars to buy.
BURLINGAME IMPORTS
361 California Dr. 347-5233
Burlingame Open eves., Sun.

TOP prices for clean VW's and other import cars. All models paid for or not. Neufeld Motors. 364-0100.

TOP $ FOR JUNK CARS. 347-2797.

TOP $$$ FOR YOUR CAR. FREE BLUE BOOK SERVICE. CALL 873-2500. Tanforan Dodge. Authorized Sales and Service.

TOP $$$'s PAID
for your used truck. Come see or ask for Al Tholin at
KOHLENBERG FORD
THRIFT TRUCK CENTER
85 California Dr., Burlingame
344-1111 344-1119

WE BUY cars and trucks paid for or not. DICK BULLIS CHEVROLET, 21 California Drive, Burlingame. Phone 344-0439.

We Buy Clean Used Cars
LEE OLDS/AMERICAN
1021 Burlingame Avenue
Burlingame 344-5776

We Buy Imported USED CARS!
IMMEDIATE TOP CASH DOLLAR FOR CLEAN IMPORTED CARS
South City Mazda
No. 1 Chestnut Ave. at El Camino
So. San Francisco
873-2370
Open Nights and Sundays

We Need Good Clean Cars And Trucks
Paid For Or Not For Top Dollar
SEE
LARRY MALASOMA
MELODY TOYOTA
750 EL CAMINO, SAN BRUNO
588-2313

WE pay cash for clean cars. Village Lincoln-Mercury, 393 El Camino, San Carlos, 593-8433. Open Eves and Sunday.

WE pay top money for good used cars.
E-Z DAVIES
1101 El Camino Real
Redwood City, 369-0311

$ TOP CASH DOLLARS $
Paid for good used cars and trucks. Domestic and foreign paid for or not. Dragonetti Datson, 28th and El Camino, San Mateo. 349-4455.

931—Antique Cars

CHEVROLET '37 coupe. Exc. eng., no clutch. $600. Eves, 345-5562.

OLDSMOBILE '50 2 dr. fastback. Orig. 6 cyl. w/hydro. Fac. sun shield, '74 lic. Good tires, extra hydro. Good car to restore, runs fine at any spd. $550. 364-6384.

1916 HORSELESS carriage. 1925 Model T, both in excel. cond. 344-1428, aft. 4:30.

932—Imports/Sports

AUDI '70 Sunroof, am/fm, 24 mpg. $2490. 697-7867 or 986-3333.

BMW '71 2002, like new. $3800. Compare with new at $5800. Call 343-3621 or 341-5169

BURLINGAME VOLVO
348-5432

CAPRI '72, 2000, under 20,000 mi. $2500. 345-6464

DALY CITY TOYOTA
SALES AND SERVICE
6399 Mission St., Daly City
755-5500

DALY CITY DATSUN
SALES, LEASE, SERVICE
7283 MISSION, 756-7071

DATSUN '70 510 2-dr. sedan. R/H. Good condition. $950. Call 341-3680.

DATSUN '72 4-Dr. Sedan (250EUD). Need a car? No credit? To qualified person 100% finan. available. Tex or Vince 994-1660. Serramonte AMC Jeep. 100% Warranty on all cars.

DATSUN '72 510 Special Wagon. Radio, auto. trans., radial tires, roof rack. Air. $2400. 697-0787 p.m.

DATSUN
DEMO SALE!
Dragonetti Motors
In San Mateo 349-4455
2745 South El Camino, S.M.
2 blocks north of Hillsdale
OPEN 7 DAYS AND NITES

FIAT
MOYER MOTORS
805 Veterans Blvd., R.C.
369-4191

FIAT ALFA ROMEO
SALES-SERVICE
PARTS-LEASE
BURLINGAME IMPORTS
361 California Dr. 347-5233
Burlingame Open eves., Sun.

Results With Want Ads

932—Sports/Imports

FIAT
NEW and USED
Dragonetti Motors
In San Mateo 349-4455
2745 South El Camino, S.M.
2 blocks north of Hillsdale
OPEN 7 DAYS AND NITES

HONDA '73, Civic, air, 4 spd., Hatchback, 8700 mi., Radio. $2650. 347-4697.

MAZDA
TROUBLE FREE
50,000 MI.
OR 3 YR. FACT. WARR.
ROTARY POWER
20-22 M.P.G.
EPA HIGHWAY TEST ON CHEAPEST GAS AVAILABLE
BRAND NEW RX3 SPT. CPE.
$2589
BASE OUTRIGHT CASH PRICE
$0 dn.$69 mo.
No down. $69 per month for 48 months on OK credit. Deferred payment price $3312. APR 12.68%. No. Cal. Finest Credit Dept. Mgr. on duty 9-9. CALL DIRECT. 369-5000.

4th
SUCCESSFUL YEAR IN SALES & SERVICE
Where experience counts
PENINSULA MAZDA
570 EL CAMINO AT WHIPPLE
REDWOOD CITY
OPEN 7 DAYS WEEK—9 P.M.
PHONE 369-4131

MELODY TOYOTA
SALES, SERVICE, PARTS
Parts Dept. Open Sat. 9-1
Wholesale and Retail
750 EL CAMINO San Bruno
588-2313

MGB '71, AM/FM radio, overdrive, Pirelli tires, $2500. 756-5967 after 6.

MG
LOTUS
JENSEN
JAGUAR
TRIUMPH
JENSEN HEALEY
AUSTIN MARINA
Burlingame British Cars
65 California Drive, Burl.
347-9836
Open Eves., Sunday

Opel '69 Rallye
Gold with black interior. 4-speed, radio, heater. Mechanically perfect. Drive away for $1095. 865AJN. See Lefty Purcell.
Lee Olds/American
1021 Burlingame Avenue
BURLINGAME
344-5776 Open eves., Sunday

OPEL '69 station wagon, R/H, white, new tires, good cond. Call 366-4311 aft. 10 a.m.

OPEL '70 GT, AM/FM, new tires, gd. cond., 873-7444 aft. 5 p.m.

OPEL '72 GT, excel. cond., low mi., lots of extras. 692-0782 aft. 6.

PORSCHE '73, 914, 2.0. Exc. cond. $6300. Orig. owner. 873-1264, X37. 345-4393 pm.

PREMIER VOLVO
SALES AND LEASING
1272 El Camino 593-1411

SAN CARLOS
SAVE on the Gas Savers (Citroen, Maserati, Peugeot, Renault and Subaru) at BELMONT IMPORTED MOTOR CARS, 1335 El Camino, Belm. 591-0351.

SUBARU
BMW
H&E Car Sales, 275 Alma St.
Palo Alto 324-4488

TOYOTA Center has the largest selection of new Toyotas and used cars on the Peninsula located at 790 No. San Mateo Dr., San Mateo. Open eves. 'til 9, Sat./Sun. 'til 6. 347-9192.

TOYOTA TTTTTT
$55
A MONTH
Can lease a NEW '74 TOYOTA to qualified local families. Our many lease and purchase plans help make car buying the FUN EXPERIENCE it ought to be!!! Come in, let's talk it over at THOMPSON TOYOTA, Bayshore Fwy & Whipple, R.C. 365-0633. Open 7 Days, 5 Nites.

TOYOTA TTTTTT
'72 CELICA . . . $2235
"ST" H'top, 4-spd., mags, R/H, etc., low miles. Needs some appearance work. (Blue Book $3235) See 28 more pre-owned Toyotas at THOMPSON TOYOTA, Bayshore Fwy & Whipple, R.C. 365-0633

TOYOTA '69 Corona 4-dr. A/T. Very good cond. New tires, brakes. $850. 1766 So. Grant, Apt. 2, S.M. 573-5662

TOYOTA '70 Landcruiser, A/C, power winch, roll bar, block heater, hubs, exc. cond. $3000. Call 343-3203.

932—Sports/Imports

Toyota '71 Corona

Mk. II 4-Door. Automatic trans., white wall tires, deluxe wheel covers, deluxe interior. 54,000 miles. 838CMV. $1495. See Ron DeLuca.

Lee Olds/American
1021 Burlingame Avenue
BURLINGAME
344-5776 Open eves., Sunday

Toyota '72 Celica ST

Turquoise, black vinyl roof, 4-speed, new Michalin steel belted tires. A real runner. 600ENY. $3195. See Leo Avakian.

Lee Olds/American
1021 Burlingame Avenue
BURLINGAME
344-5776 Open eves., Sunday

TTTTTT TTTTTT
TOYOTAS
NEW . . . LEASE . . . USED
Take Time To Try
THOMPSON TOYOTA
Bayshore Fwy & Whipple R.C.
365-0633 7 Days, 5 Nites

VOLKSWAGEN '68 "bug," real nice, 1 owner, $1095. Sequoia Motors, El Camino, Jefferson, R.C. 364-3333.

VOLKSWAGEN '68 Sqback, 1-owner. $1195. Sequoia Motors, El Camino/Jefferson, R.C. 364-3333

VOLKSWAGEN '69, extra clean, low miles. $1395. Sequoia Motors, El Camino/Jefferson, R.C. 364-3333

VOLKSWAGEN '72 411, 2 dr. Station Wagon, 18,000 mi. Mint cond. Best offer. 341-5139.

VOLKSWAGEN '72 bus, blue/white, 22,000 mi. Curtains. Ex. cond. clean. 349-5797 aft. 6.

VOLKSWAGEN '72 combi-van w/seats. $2700 or offer. 873-0455 or 873-0100.

VOLKSWAGEN '72, good cond., low miles. $1850/best offer. Call aft. 5 p.m., 343-1563

VOLKSWAGEN '70, custom camper, AM/FM, clean, good mi. $2200/offer. 345-0287.

VOLKSWAGEN '72 panel van, 24,000 mi., good condition, red, $2495. Call 341-1266.

VOLVO '67 122S, low mi., 4 spd., stereo tape, $1250. 366-6084 aft. 6 p.m.

940—Automobiles

AMC '73 Hornet

Hatchback Demo. Mellow yellow, beige interior with bucket seats, 8000 miles. Automatic trans., power steering, brakes, tilt steering wheel, air cond., road rallye wheels, tinted glass, factory warranty. An eye catcher. No. 100228. $3595. See Leo Avakian.

Lee Olds/American
1021 Burlingame Avenue
BURLINGAME
344-5776 Open eves., Sunday

AUTO PROBLEMS???
For quick and easy financing stop by or call! No Calif. finest auto finaincial center. Mgr. on duty 9-9. Direct line: 369-5000. NO MONEY NEEDED!! Huge stock of all makes/models.
PENINSULA MAZDA
570 El Camino Redwood City

BALESTRA PONTIAC
THE PLACE FOR THE BEST DEALS
1039 El Camino, R.C.
369-0061

BUICK '66 Conv., Custom paint, R/H, 8 track tape w/fm stereo. Looks brand new. $1500. 341-3525 aft. 6.

BUICK '69 Special Sta. Wagon, R/H, Air cond. P/rear window A/T $1195. 697-5664.

BUICK '69 Riviera. Full power. Exc. cond. $1950. Call 347-6990 after 6 p.m.

BUICK '73 Apollo Hatchback. Low miles. Automatic trans., power steering, factory air, power brakes, custom interior. No. 4-37P. Was $3995 Now $3795. San Mateo Chrysler Plymouth, 1320 El Camino, San Mateo 345-6929. Open eves., Sunday.

CADILLAC '70, Sed. DeV., fact. air, am/fm, cust. 2-tone paint, wsw, full pwr. 344-7651, 574-2667 aft. 5. Dlr.

CADILLAC '70 deVille Conv. Air. Stereo tape. Every extra. Exc. cond. $3000. 697-6986

CADILLAC '68, Sed. DeV., must sell, take over payments, $103. Call aft. 5, 591-0927.

CAMARO '69, 6-cyl., auto., 39,000 orig. mi., bal. fact. warr. $1895. Sequoia Motors, El Camino/Jefferson, R.C. 364-3333

CHEV. '73 Vega Cpe. 9,196 mi. A/T. R/H. (654JKK) Need a car? No credit? New in area? To qualified person 100% finan. available. Tex or Vince 994-1660. Serramonte AMC Jeep. 100% Warranty on all cars.

CHEVELLE '69 SS 396. Clean. Please call after 5:30 p.m. 873-5760.

CHEVROLET '73 "SUBURBAN"

Brand new! 9-Pass., V-8, air conditioning, wood grain, power steering, positraction, turbohydramatic, etc. NT1178.
List Price $6675.90
Sale Price $4373.16
Save $3201.84
DICK BULLIS
Chevrolet and Subaru
100 California Dr. 344-7611
Burlingame. Open eves., Sun.

CHEVROLET '70 Impala custom coupe, A/T, P/S, P/B, Rad., vin. roof, 45,000 mi. Call Linda 349-0132 or 697-9647.

CHEVROLET '72, Impala. Air, A/T, P/S, $1550. 871-0867; 697-6486.

CHEVROLET '70 Impala 2-dr. Hdtp. P/S, P/B other extras, excl. cond. $1650. 871-5900.

Let Want Ads Help You

940—Automobiles

CHEVROLET '72 Vega Wagon. A/T. 25,000 mi., metallic bronze, $2075. 345-7462.

CHEVROLET '73 Vega. Stick. 27 mpg, extra clean, new tires, $2150. 345-0287 eves.

CHEVROLET '73 Vega. Air, AM/FM, 4 speed. Radials. Exc. cond. $2600/offer. 591-6373.

Chevrolet. Terminated

lease cars and trucks. Big savings. 871-0867; 697-6486.

CHEVROLET
VEGA'S
10 TO CHOOSE FROM!
Wagons, Hatchbacks and Panels. 522DGH.
$995
STEWART CHEVROLET
780 Serramonte Blvd., COLMA
994-2400

Chevy '68 Nova

VKH741. 6-cyl., automatic trans., power steering. Here is one of the sharpest cars we own. Spotless blue finish with interior to match. Drive this one before you buy.

Only $1388
KOHLENBERG FORD
90 California Dr. 347-3515
BURLINGAME
OPEN EVENINGS, SUNDAY

Chevy '71 Vega
$1389

A beauty! Brand new tires. Clean as a pin. 030ENC.

DICK BULLIS
Chevrolet and Subaru
21 California Dr. 344-0439
Burlingame. Open eves., Sun.

Chevy '72 Vega
$1737

Popular Hatchback. Beautiful blue finish. Runs like a clock. 919EDD.

DICK BULLIS
Chevrolet and Subaru
21 California Dr. 344-0439
Burlingame. Open eves., Sun.

CHRYSLER '69, 300, 4 dr. hardtop, P/B, P/S, A/C, tape deck, other lux. items, $1200. 342-6914 eves. wkends.

DODGE CENTER
640 Veterans Blvd., R.C.
Sales-Service 365-6000

DODGE '66 Coronet, A-1 condition w/AC. Asking $600. Call before 5 P.M. 593-3307.

DODGE '68 Dart, 6 cylinder, new tires, $300. Call 341-1855.

ECONOMY Cars, Finest You Can Find — ANYWHERE! New and Used. SAN BRUNO LINCOLN/MERCURY, 345 El Camino — 873-0800.

ESTATE SALE. 1965 Lincoln Continental, four-door sedan, radio, 14.00 miles, miles, 8 cylinder engine, I.D. #5Y82N435710. Submit bids in writing to Wells Fargo Bank, Trust Department, 100 4th Avenue, San Mateo, California 94401. Check for 10% of bid must accompany offer, right to reject any and all bids reserved. Call Trust Department at 342-8161, ext. 247 to inspect. No bids accepted after May 10, 1974.

FAIRWAY CHEVROLET Sales — Service — Leasing, 1st and San Bruno Ave., San Bruno. 589-8850.

FINANCE MANAGER
SAYS "ONLY $100"
deposit on any new car lease or purchase. Lease all makes/models. Credit Dept.: 369-5000.
PENINSULA MAZDA
570 El Camino Redwood City

FORD '64 "500" XL. Looks good. Runs well. $350. 591-4571 wk/ends. and eves.

FORD '67 Cortina. GAS SAVER. $500. Call after 5 p.m. 697-5932.

Ford '70 Maverick
$1450

Sharp as a tack. Only 28,000 miles. You must see it! JUW182.

DICK BULLIS
Chevrolet and Subaru
21 California Dr. 344-0439
Burlingame. Open eves., Sun.

Ford '70 Maverick

2-Dr. Red matching interior. 6-cyl., automatic trans., radio, heater, white wall tires. A well kept one owner car. 913AJL. $1795. See Lee LeHousse.

Lee Olds/American
Burlingame
344-5776 Open eves., Sunday

FORD '71 Pinto. 4-speed. Low miles. $1675 871-0867, 697-6486

FORD '72 Pinto, moving for the service, 4-spd., must sell. Call 591-8191 aft. 6 p.m.

FORD '73 Country Sedan station wagon with air conditioning. 592-6014.

FORD '73 Pinto Runabout. A/T, side mirrors, like new, 21,000 mi. $2300. 586-3534

FORD '73 stat. wagon. P/S, P/B, A/C, 10,000 mi., compl. towing package, equalizer hitch, priv. party. 344-0242

GREMLINS '74's $2544, tx./lic. SALES — 994-1660. — LEASING SERRAMONTE AMERICAN MOTORS/JEEP, 620 Serramonte Blvd., Colma.

JAVELIN '69 H.T. R/H. P/S. Air. (986ETQ) Need a car? No credit? New in area? To qualified person 100% finan. avail. Tex or Vince 994-1660. Serramonte AMC Jeep. 100% Warranty on all cars.

JAVELIN '71. 6-cyl., stand. trans., 20 mpg, R/H, vin. top. SHARP! $1495. 873-0607

JEEP '72 V-8, 28,000 miles wide tires/rims. $3500. 591-2039.

JEEPSTER '69 Commando 4wd, low mi., top shape. $2100/best ofr. Aft. 5, 368-6005.

940—Automobiles

LESHER — MUIRHEAD OLDSMOBILE, 700 Serramonte, Colma. 994-5600. SALES — SERVICE — LEASING.

Looking for a Car?

NO CREDIT?
NEW JOB?
LOW ON CASH?
NEW ADDRESS?
EASY TERMS
We have Over 250 New and Used Cars! Dealer Call Credit Manager.
588-4998

MATADOR '73 Wagon. R/H. Air. (272HUK) Need a car? No credit? New in area? To qualified person 100% finan. available. Tex or Vince 994-1660. Serramonte AMC Jeep. 100% Warranty on all cars.

MERCURY '67, Cougar XR7. A/C, full power. 574-5079.

MERCURY '65 4 dr. sedan. Good cond. $475. 992-0188.

MERCURY '74 Marquis 4-Dr. Sedan. No. 527078. Factory air, halo vinyl roof, whitewall steel belted tires, bumper protection group, tinted glass, etc. Orig. suggested retail $5930.22. Now $4389. Metcalf-Reis, intersection of California Drive and Peninsula Avenue, Burlingame. 342-8607. Open evenings and Sunday.

MERCURY '74 Cougar XR2 Hardtop. No. 527607. Twin comfort interior, factory air, vinyl roof, power seat, whitewall tires. Orig. suggested retail $5508. Now $4289. Metcalf-Reis, intersection of California Drive and Peninsula Avenue, Burlingame. 342-8607. Open evenings and Sunday

MUSTANG '67, auto., P/S, local car. $1095. Sequoia Motors, El Camino/Jefferson, R.C. 364-3333

MUSTANG '65 V8, 4 spd. Good cond. $725/best offer. 364-0858 aft. 6 p.m.

MUSTANG '70 V8 AUTOMATIC $1000. CALL 593-5601.

NO MONEY?
CREDIT OK?
NEED A CAR?
PINTOS, TOYOTAS, VEGAS AND DATSUNS. ALL MAKES OF FINE NEW AND USED CARS! CALL US 24 HRS. A DAY!
Call Cr. Mngr. 588-2313
Dealer, Sales and Leasing

NOW TAKING ORDERS ON THE NEW 1974 MODELS
ARATA PONTIAC
GMC and HONDA
200 California Dr., 347-5431
Burl. Open eves., Sun.

Olds '66 Delta 88

...4-Door. One owner. A cheap second car. 42,682 miles. Automatic trans., power steering, brakes, radio. SGD791. Only $895. See Ron De Luca.

Lee Olds/American
1021 Burlingame Avenue
BURLINGAME
344-5776 Open eves., Sunday

Olds '73 Omega

Demo. Hatchback. Green with green interior. 9000 miles. Factory warranty. Automatic

MOONLIGHT

97 GREAT STORES

THOUSANDS OF GREAT BUYS

THURSDAY MAY 2ND ONLY

6 P.M. to 9 P.M. ONLY!

SALE

REGISTER TO WIN
A TANFORAN HOLIDAY for TWO

KONOCTI HARBOR INN
NOTHING TO PURCHASE
• • •
3 DAYS—2 NIGHTS
• • •
See Details Inside

COME EARLY!
Many one-of-a-kind buys you won't want to miss!

Tanforan Park
Shopping Center

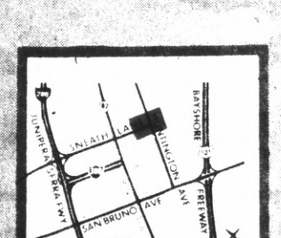

Acres of Free & Easy Covered Parking!

Tanforan is less than a Gallon of gas away. El Camino Real at Sneath Lane — San Bruno

3 HOURS ONLY! 6 pm to 9 pm THURSDAY NIGHT

International Fine Arts Gallery

"Moonlite Sale Special!"

ORIGINAL OIL PAINTINGS
On Canvas. 24"x36".
Reg. $59 to $85. ONLY ..... ea. $39

Tanforan Park Shopping Center
Lower Mall Level 589-8037

HURRY!! MANY ONE-OF-A-KIND ITEMS

SPECIAL! LIMITED TIME ONLY

- WHITE
- TAN

THE NEWEST SLANT
Super Soft Casuals

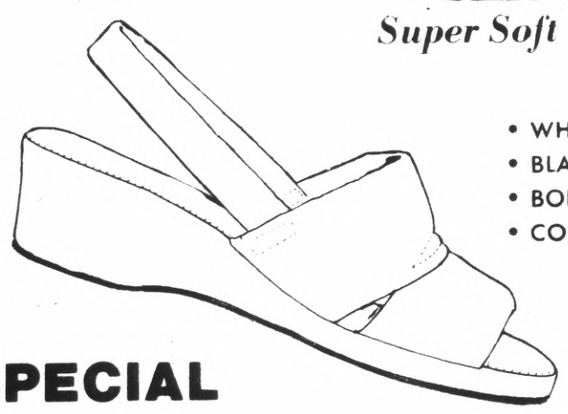

- WHITE
- BLACK
- BONE
- COLORS ALSO

SPECIAL $4.97
Reg. $6.99
SIZES 5-10.

You can get 'em in Mr. Gallenkamp's Garden

Gallenkamp
THE FAMILY SHOE STORES

Tanforan Park Shopping Center, San Bruno
Lower Level — On the Mall

BANKAMERICARD master charge

THURSDAY, MAY 2—6 to 9 P.M.
Tanforan Only!

MOONLIGHT SALE

SALE PRICED!

COTTON PRINTS • SPORT STRIPES
WOVEN PLAIDS • BUTCHER WEAVE SOLIDS

- Cottons, Rayons, Blends
- 44"/45" wide
- Machine Washable

3 YARDS $1

Values to $1.39 . . . Sve to 89c yd.

MACHINE WASHABLE POLYESTER
DOUBLE KNITS

First quality in solid colors Jacquard knits at tremendous savings! 56"/60" widths. Dress, sport and suit weights.

$2 YARD

Values to 5.98. . . Save to 3.98 yd.

ZINGY KNIT
PRINTS 'N DOTS

Fun time designs, a wide, wide range of colors and combinations on a clingy, zingy summer and spring jersey. Machine wash acetate/nylon. 44"/45" wide.

Reg. 1.98 yard . . . Save 48c yd.

2 YARDS $3

HOUSE OF FABRICS
always first quality fabrics

TANFORAN PARK SHOPPING CENTER
EL CAMINO AT SNEATH LANE • SAN BRUNO • 588-6685
Also: HILLSDALE, SAN MATEO—REDWOOD CITY, SERRAMONTE, DALY CITY
All stores open Sundays 12 to 5 except Redwood City

Before and after the Moonlite Sale . . .

EAT AT THE 9 GARDEN RESTAURANTS

- Family Prices
- Seating for over 500
- Between Emporium and Penney's Lower Mall

BEST BUY OF THE YEAR!

20% OFF

ON ALL MERCHANDISE IN THE STORE EXCEPT FAIR TRADE ITEMS AND SALE PRICED ITEMS!

ONE HOUR ONLY! 8 to 9 p.m.

Thursday, May 2
during Tanforan's big Moonlite Sale!

J.k.gill

Tanforan Park Shopping Center
El Camino at Sneath Lane, San Bruno
Upper Level—near Penney's Entrance
Phone 583-5119

MOONLITE SALE

SPECIALS
6 TO 9 P.M. ONLY!
at KRESS TANFORAN ONLY!

MULTI-PURPOSE LOUNGER Ideal for patio — Comfortable and durable. Regular $14.99	$8.00
WEAREVER 7-PIECE COOKWARE SET All aluminum. $20.00 value	$12.00
KLEENEX FACIAL TISSUE White and assorted, 200 count. Regular 47c	3 FOR 1.00 LIMIT THREE
DECORATIVE THROW PILLOWS 14" assorted fabrics and colors	$1.00
PAPER COLD CUPS For picnics or kitchen, 100 count. Regular 99c	77c
9-INCH PAPER PLATES White only. Picnics and patio. Regular 99c	77c
FOLDING BARBECUE GRILL 24" Bowl, Regular 8.99	$5.00
32-QUART INSULATED ICE CHEST Keeps cold longer. Regular 10.99	$8.00
44-QUART. Regular $12.99	$10.00
1½-POUND ASSORTED COOKIES Delicious. Regular $1.29 Box	77c
YOUR CHOICE 12-oz. can cocktail peanuts or 12-oz. jar dry-roasted peanuts. Regular 99c each	each 67c

KRESS

CHARGE IT
USE YOUR MASTER CHARGE CARD OR BANKAMERICARD

BANKAMERICARD master charge

TANFORAN PARK SHOPPING CENTER • SAN BRUNO • LOWER LEVEL

Moonlight SALE

SPECIALS!
Thursday, May 2-6 to 9 only

Silver plated SUGAR & CREAMER SET
with 8" tray, tarnish resistant
Compare at $8.98
ONLY $4.98

Crystal & Silver COASTER SET
4" in diameter
compare at $9.98
ONLY $4.98

TANFORAN PARK
Upper Level near Emporium entrance

designers center

ALSO AT:
301 E. Fourth Ave., San MATEO
2784 Mission St. San Francisco

Mother's Day Special!

3.99 WOVEN BARE
SPECIAL! 3.20

Easy little slip-on! Bands of weavery walk lightly on pretty heels. Indoor-outdoor sole with soft padded insole. A buy!

Use your BankAmericard or Master Charge

Leeds
Tanforan Park Shopping Center
Upper Level near escalators • 873-9895

Scholl takes off!

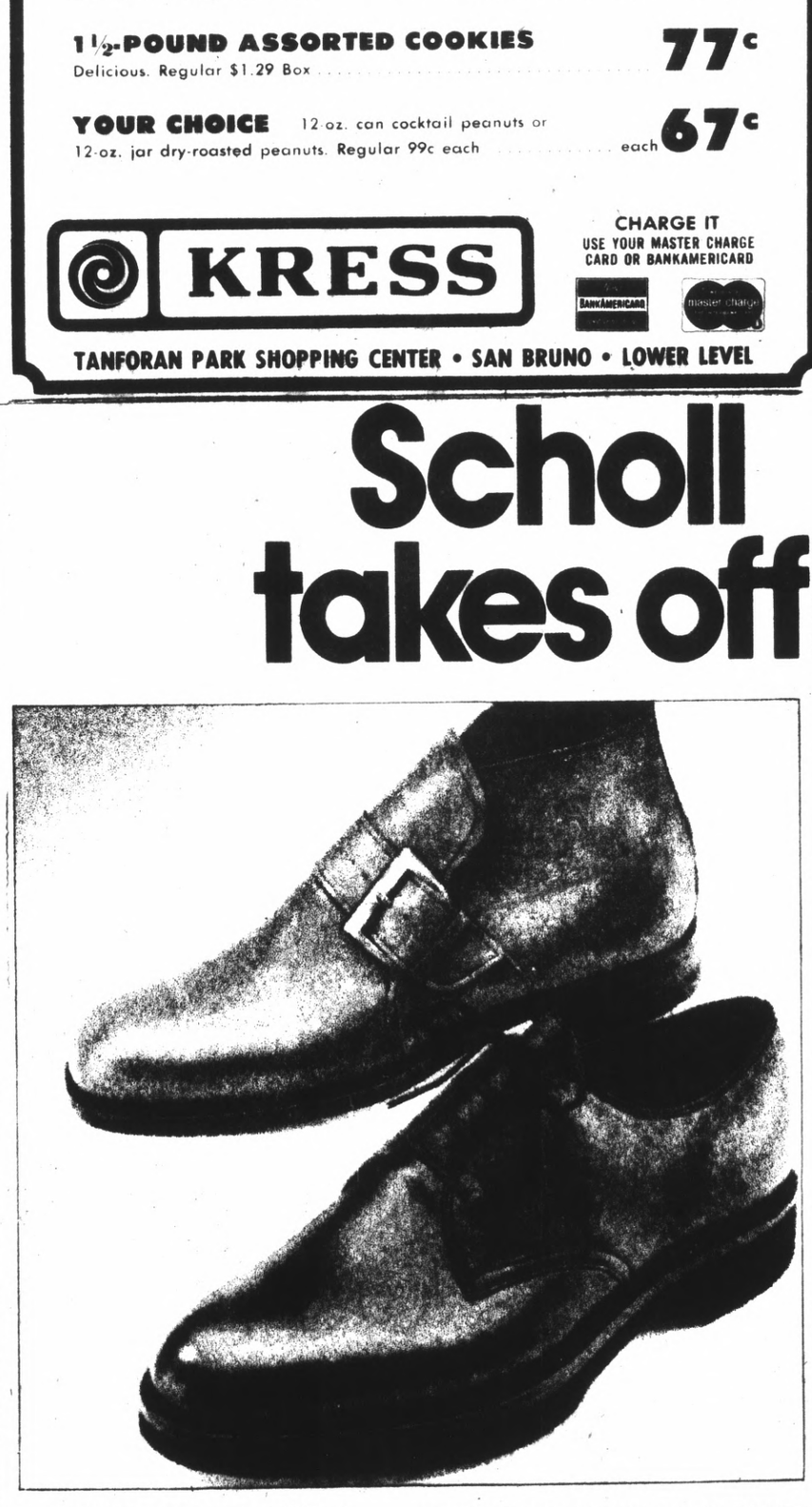

A walloping 45% during our Grand Opening Celebration.

Because you've made our Tanforan store opening such a success, we'd like to say thanks. With an extra special price on two favorite Scholl styles. Of finest quality leathers. Both with the famous Scholl fit. So come on back this week. May 1-7. And save.

Scholl
Foot Comfort® that goes everywhere.

(top) regularly $39.00
this week only $21.45

regularly $29.50
this week only $16.22

Scholl Foot Comfort® Shop
Upper Level — near Penney's

TANFORAN PARK SHOPPING CENTER
El Camino Real at Sneath Lane, San Bruno • 873-8068

ODDS AND ENDS Night

Thursday, May 2
6 to 9 p.m. only
Factory discontinued styles of

BOOTS WORK SHOES

UP TO 40% OFF

DAVE'S Thorogood BOOTS & SHOES
Tanforan Park Shopping Center
Lower Level — by The Emporium
Phone 871-0566

Our great Moonlight Night.

From 6 to 9 PM we're the best late show in town. After all, what's more fun than saving some money?

Just 43 pair Open weave draperies Orig. $44 Now 35.99

- 10 pr. 50x84" Orig. 13.50 **Now 9.99**
- 9 Pr. 125x84" Orig. $41 **Now 31.99**
- 5 Pr. 100x84" Orig. $35 **Now 25.99**
- 13 Pr. 125x84" Orig. $44 **Now 35.99**

17 ONLY. UPSY DAISEY CURTAINS
50% cotton, 50% rayon in pinch pleated shorties. 72x45 and 63" ..... NOW 6.99 & 8.99

40 ONLY. UPSY DAISEY VALANCES
Matching valances for curtains in 48x24", 48x30-36x45" ..... Now 1.99-2.99

23 PR. ONLY. ANTIQUE SATIN DRAPES
Gold, green or sand in sizes 50x63", 50x95", 75x63", 100x63". Orig. $17 to $38 Now 10.99 to 28.99

400 ONLY. BUXTON WALLET CLOSEOUT
Salesman samples in assorted styles and colors ..... Now only ½ price

200 ONLY. PRESTIGE COSMETIC
Photo Caddy organizer. A place for your cosmetics and pictures too. Orig. $4 . Now 2.00

72 ONLY. WOMEN'S WIGS
Short or long styles in various colors. Fantastic value. Orig. $19 ..... Now 6.88

240 ONLY. WOMEN'S UMBRELLAS
Ladies' plastic clear bubble umbrellas. Now 1.99

Just 200 Women's hats and scarfs Orig. $4 Now 99c

144 ONLY. WOMEN'S RAIN HATS
Fashion colors in assorted styles ..... Now 99c

144 ONLY. RAIN CAPES
Plastic rain capes in sizes s. m. l. xl. Orig. 2.22. ..... Now 1.22

360 ONLY. GIRLS' SWEATERS.
Turtleneck sweaters in 100% acrylic. L.S. slipover in sizes s. m. l. Orig. 5.50 .. Now 1.99

240 ONLY. GIRLS' BLOUSES
Assorted fabrics in tie-back styles. Prints only. Orig. $5 ..... Now 1.99

360 ONLY. JR. HI PANTS
100% polyester in various styles. Sizes 6-14. Orig. 4.88-7.88 ... Now 3.99 to 5.99

84 ONLY INFANTS-TODDLERS
jackets and coat assortment. Sizes 1-4. Orig. $4-$15. ..... Now 1.99 to 7.99

100 ONLY. GIRLS' SLEEPWEAR
Various fabrics and styles in sizes 7-14. Orig. 4.98 to 6.98 ..... Now 3.99 to 4.99

100 PR. ONLY. WOMEN'S CLOGS
Fashion clogs with perforated uppers, rubber soles in white, red, blue. Sizes 5-10 Now 3.88

50 PAIR ONLY. MEN'S SHOES
Vinyl uppers with rubber soles. Sizes 7-11 ..... Now 7.88

40 ONLY. HALF SIZE DRESSES
Assorted styles and colors in sizes 14½ to 22½. Orig. $9-$11 ..... Now 4.99

170 ONLY. WOMEN'S SWEATERS
100% acrylic pullover or cardigan styles. Sizes s. m. l. Orig. $9 ..... Now 4.99

Just 200 pair women's fabric shoes Now 99c

100 ONLY MEN'S PAJAMAS
Men's ski pajamas in 100% cotton. Size med. only. Orig. 6.98 ..... Now 3.88

100 ONLY. MEN'S TIES
Polyester in fancy patterns. Orig. 3.50 to $5 ..... Now 1.88

40 ONLY. MEN'S SPORTCOATS
100% polyester in fancies. Sizes 38 to 44. Orig. $70 ..... Now 44.88

200 ONLY. MEN'S PANTS
Casual or dress styles in sizes 30-39 ..... Now 3.99

35 ONLY. JR. DRESSES
Choose from dresses and pant suits in sizes 5-15. Orig. $17-$29 ..... Now 9.99

60 ONLY. MISSES' DRESSES
Assorted styles and fabrics in sizes 8-18. Orig. $13-$19 ..... Now 8.99

35 ONLY. JR. LONG DRESSES
Assorted styles in dressy types. Sizes 5-13. Orig. $38 $52 ..... Now 21.99

Just 100 Men's sweaters Orig. 8.99 Now 4.88

240 ONLY. BOYS' KNIT SHIRTS
Polyester and cotton blend in baggy styles. Berry, blue, green or brown. Sizes s. m. l Now 2 for $4

300 ONLY. BOYS' SPORT SHIRTS
Woven plaids and stripes of assorted colors. Sizes 8-16. Orig. 2.98 ..... Now 5.88

240 ONLY. BOYS' SHIRTS
Cotton and polyester layer look shirts in sizes 8-18. Orig. 5.98 ..... Now 4.99

120 ONLY. BAGGIE SHIRT
Boys' shirts in polyester and rayon with short sleeves. Sizes s. m. l. xl. Orig. 4.98 ..... Now 3.99

240 ONLY. BOYS' BRIEFS and T-SHIRTS
100% cotton 1x1 rib knit briefs and T-shirts. Sizes s. m. l. ..... Now 3/1.99

40 ONLY. BOYS' JACKETS
Cotton/polyester denim jackets in western style. Sizes s. m. l. xl. Orig. 6.59 ..... Now 3.99

50 ONLY. LADIES' WATCHES
Ladies' fashion watches in many styles. ..... NOW 30% off

125 ONLY. WOMEN'S COATS
and capes in acrylic knit. Various styles, s. m. l. Orig. $12 to $35 Now 9.99 to 21.99

22 ONLY. LEATHER JACKETS
Women's leathers, suedes and pigskins. Orig. $59 to $115 ..... Now 49.88

75 ONLY. WOMEN'S COATS
Spring weight coats in polyester and wool blends. Sizes 8-18. Orig. 27.88 to $69 ..... Now 19.99 to 49.99

72 ONLY. JR. BLOUSES
and casual tops in various styles and colors. Sizes 32-36. Orig. $6 to $12 ..... Now 1.88 to 5.99

60 ONLY. JR. SKIRTS
Solids or prints in sizes 5-15. Orig. $9 to $11 ..... Now 3.99 to 4.99

36 ONLY. MELMAC DINNERWARE
45-pc. sets in lemon drop and empress. Orig. 20.98 ..... Now 15.99

30 ONLY. BRASS TRIVETS
and other wall decorations all reduced. Orig. 2.75 ..... Now 1.99

120 ONLY. LUCITE PAPERWEIGHTS
Colorful paperweights in many styles and types. Orig. 1.50 to $3 Now 79c to 1.59

60 ONLY. ASSORTED BELLS
Oriental bells, soft chime, perfect gift. Orig. $4 ..... Now 2.99

120 ONLY. ORIENTAL DOLLS
Assorted styles and faces. Orig. 1.75 to $4 ..... Now 99c to 2.99

60 ONLY! CERAMIC OWLS
3½ to 7" owls and 4" to 8" ceramic turtles. Lovely gift item. Orig. $1 to 3.50 ..... Now 50c to 1.69

60 ONLY! WINE MAKING KITS
Makes up to 7 bottles of wine at one time. Orig. 9.99 ..... Now 6.99

36 ONLY. TEA KETTLES
and sunbeam coffee percolators. ..... Now 8.88

96 ONLY. CANDLE ENSEMBLES
2" and 8" candle floral ring with holder for candle. Orig. $2 ..... NOW 99c

12 ONLY. CERAMIC CANISTERS
Canister sets in fine ceramic styles and colors. Orig. 13.99 ..... Now 6.99

200 ONLY. MONTAG STATIONERY
15 or 20 sheets per box special ..... Now 2 for 99c

150 ONLY. HALLMARK STATIONERY
Assorted styles of stationery and note paper. Orig. $1 to $4 ... Now 50c to 2.00

55 ONLY. WOMEN'S BLOUSES
Various styles in a host of summer colors. Sizes 32-38. Orig. $9 to $14 ..... Now 5.88

132 ONLY. WOMEN'S SPORT DRESSES
100% polyester shirt dresses in prints or solids. Sizes 8-18. Special ..... Now $10

48 ONLY! CUSTOM WHEELS
Chrome and mage style for Chev, Ford and Chrys. products. 14"-15". Orig. 22.50 to 39.95 ..... Now 14.33 to 29.88

300 ONLY. SHOCK ABSORBERS
Heavy duty shock absorbers fits many American cars. Orig. 7.99 ..... Now 4.99

7 ONLY. AM/FM RADIO
Lift out style at this low price. Orig. 29.95 ..... Now 14.88

6 ONLY. TAPE PLAYERS
Auto portable 8-track tape players, fits most cars. Orig. 29.95 ..... Now 23.88

22 ONLY. TRUCK TIRES
Nylon tube type and tubeless. Hurry. 670x15 ..... Now 18.88

40 ONLY. SHIKI PILLOWS
100% rayon, kapoc filled pillows in squares and rounds. Gold only. Orig. $3 ..... Now 1.99

Just 20 750x16 truck tires Now 29.88

- 39 ONLY. Litter bins. Orig. 2.39 **Now 88c**
- 70 ONLY. Green jade liquid. **Now 18c**
- 18 ONLY. AFXII Motorcycle Helmets Orig. 13.99 **Now 9.88**
- 14 ONLY. Trouble light. Orig. 2.79 **Now 1.88**

75 ONLY. WRANGLER JEANS
Cotton twill jeans in bronze and green. Broken sizes ..... Now 5.99

70 ONLY. MEN'S SPORT SHIRTS
Buyers samples in all better quality sport shirts. Broken sizes. Orig. $5-$11 Now 1.99

12 ONLY. 19" PORTABLE TV
measured diagonally . . . black and white. Orig. 129.95 ..... Now $99

4 ONLY. CONSOLE STEREO
Mediterranean console style with 8-track player. Orig. 239.95 ..... Now $166

6 ONLY. VACUUM CLEANER
2 H.P. deluxe cannister with full set of attachments. ..... Now $55

10 ONLY. TUNER-AMPLIFIERS
4 channel tuner-amplifier includes deck and four speakers. Orig. 179.95 ... Now 139.95

10 ONLY. SEWING MACHINES
Stretch stitch sewing machine, newest model, low price. Orig. 179.95 ..... Now 129.95

12 ONLY. COLOR TV
18" (measured diagonally) color portable TV. Orig. 349.95 ..... Now $288

50 ONLY. 16" REDWOOD TUB
Octagonal size in sturdy redwood. Orig. 7.59 ..... Now 4.99

50 ONLY. ASSORTED FERNS
6" potted ferns include mother, birdnest, compacta, peacock and asparagas. Orig. 5.99 to 4.99 ..... Now 3.99

200 ONLY. PITZER JUNIPERS
1 gallon size junipers Orig. 1.59 ..... Now 99c

50 ONLY. FRUIT TREES
Includes peach, apple, cheery, pear and others. 5-gal. size. Orig. 6.49 ..... Now 4.88

50 ONLY. SPRINKLER HEADS
Replacement sprinkler heads marked to clear. Orig. 1.25 ..... Now 25c

72 ONLY. LIGHT FIXTURES
selected styles in many colors. Discontinued. Orig. 2.69 to 59.99 . Now 20% off

20 ONLY. MISMATCHED PAINT
Various colors in better paint. Orig. 2.19 to 9.99 gallon ..... Now 1.99

14 ONLY. WALLPAPER REMNANTS
Assorted patterns and colors. Orig. 4.65 to 20.25 ..... Now 50% off

120 ONLY. DURAFLAME LOGS
Burns up to 3 hours in bright colors ..... Now 66c ea

Just 6 Colonial shelving Orig. 29.95 Now 20.96

- 5 ONLY. Colonial shelving Double. Orig. 49.99 **Now 34.99**
- 6 ONLY. Colonial shelving. Triple. Orig. 72.99 **Now 51.09**
- 5 ONLY. Colonial hutch shelving. Orig. 35.99 **Now 24.19**
- 7 ONLY. Colonial curio. Orig. 28.99 **Now 20.29**
- 2 ONLY. Colonial bookcases. Orig. 15.99 **Now 11.99**

50 BOXES ONLY. SHOTGUN SHELLS
Long range shells. 2¾". 12 ga. or 20 ga. #6 shot ..... Now 2.88 box

200 ONLY. GOLF BALLS
Uniroyal 252 X-outs golf balls. Doz. Special ..... Now 4.88

75 ONLY. GOLF IRONS
Northwestern open stock golf irons. ..... Now only 3.75

40 ONLY. WOOD SLALOM
Western wood slalom water ski. Seven seas model ..... Now only 19.99

40 ONLY. BAYOU BOOGIE
World famous prized fishing lure at this low price ..... Now 6 for 1.44

120 ONLY. KITCHEN ENSEMBLE
Included towels, aprons, pot holders, dish cloths, mitts. Orig. $1-2.25 Now 2-88c to 2/1.39

60 ONLY. STANDARD PILLOWS
Standard size bed pillows with polyester filling. Special ..... Now 2/4.99

200 YDS. ONLY. PIECE GOODS
All white 100% polyester double knit assortment. Special. yd. ..... Now 1.55

20 ONLY. ELECTRIC SCISSORS
2-speed electric scissors will cut most fabrics. Orig. 9.95 ..... Now 4.99

18 ONLY. ROOM SIZE RUGS
Remnant rugs in assorted colors and textures. 9x12' size ..... Now $44

300 ONLY. WOMEN'S BRIEFS
100% cotton briefs in white only. Sizes s.m.l ..... Now 3 for $1

200 ONLY. WOMEN'S PAJAMAS
Baby doll styles in 80% acetate, 20% nylon. Machine washable in sizes s.m.l Orig. $6 ..... Now 3.88

240 ONLY. HANDBAG CLOSEOUT
All better quality handbags in white bone, black and navy. Special Low Price Now 2.44

JCPenney

We know what you're looking for.

Charge it at this JCPenney store: SAN BRUNO, Tanforan Park

Open Monday thru Friday 'til 9 p.m. Sunday 12 to 5 p.m.

BAY AREA Nomand Owners will display vintage 1955-1957 station wagons on the mall at Tanforan Park Shopping Center, May 2-4. Many of the Chevrolets have been restored to showroom shape, with some modified to racing condition. The Tanforan show will feature three national champions among the 15 cars on display.

ZALES JEWELERS Our People Make Us Number One

6:00 to 9:00 P.M.

MOONLIGHT SALE

THURSDAY, MAY 2

THESE PRICES CAN'T BE "REAL" . . . I MUST BE DREAMING

	WAS	SALE
LADY SUNBEAM SHAVER, light and adjustable head	12.88	6.00
ASSORTED PIERCED EARRINGS, 14 kt posts	2.99	1.49
HAND CUT IMPORTED LEAD CRYSTAL, your choice		½ OFF
PRINCESS BUTTERCUP CORNPOPPER	9.88	4.99
SILVERPLATED HOLLOWARE, display models, your choice		½ OFF
ASSORTED SCARAB JEWELRY, PINS AND BRACELETS, your choice		½ OFF
FAMOUS NAME LADIES' AND MEN'S WATCHES, your choice		UP TO ½ OFF
HI-FASHION LADIES' AND MEN'S GENUINE STONE RINGS, your choice		UP TO ½ OFF
SELECTED DIAMOND RINGS, PENDANTS, PINS, BRACELETS, your choice		UP TO ½ OFF
VAST SELECTION OF 14-KT GOLD JEWELERY, your choice		UP TO ½ OFF

Zales 50 Golden Years and We've Only Just Begun.

OPEN SUNDAYS 12-5

Zales Revolving Charge • Zales Custom Charge
BankAmericard • Master Charge • American Express • Diners Club • Carte Blanche • Layaway

SAN BRUNO, Tanforan Park Shopping Center—873-5515
AND 19 other great Zales to serve you in Northern California

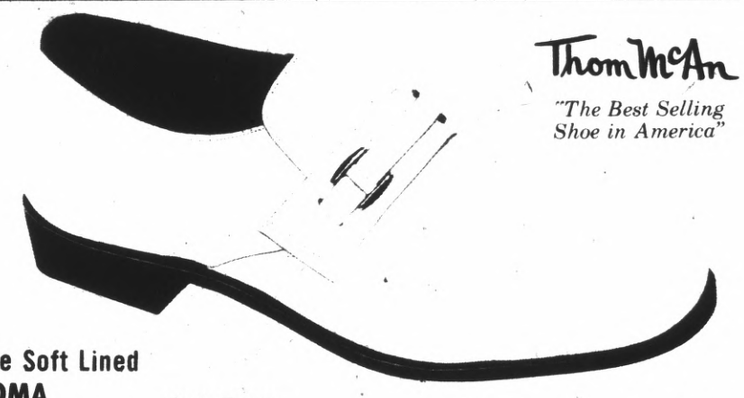

Thom McAn
"The Best Selling Shoe in America"

The Soft Lined ROMA
During Moonlite Sale May 2, 6 to 9 p.m. only! At Tanforan Store only.
$16.88

Tanforan Park Shopping Center
San Bruno • Lower Level on the Main Mall
Phone 588-9357

Casuals MOONLITE SALE Dress Boots

SMALL SIZE SPECIALS

Effective during 6 to 9 p.m. May 2 only!

Sizes 6 to 8
Values to 18.99
only . . . . . $7.99 & $12.99

FLAGG BROS

TANFORAN PARK
Lower Level
Near Escalators
Phone 873-9939

Dress Shoes Desert Boots

Woman's World Shops

FASHION SPECIALISTS IN LARGER AND HALF-SIZES

MOONLITE SPECIALS

Thursday, May 2, 6 to 9 p.m.

In Your Sizes

14½-26½ • 38-46 • 30-40 waist

KNIT VESTS . . . 5.99
PANT TOPS . . . 6.99
KNIT PANTS . . . 7.99
DRESSES 8.99
SHIFTS 6.99
LONG DRESSES . 9.99

USE OUR CHARGE • BANK CARDS

TANFORAN PARK ONLY

589-1533

Byron's

clogs

$5 FORMERLY TO $15.

ASSORTED COLORS, MATERIALS . . . MOST SIZES.

BYRON'S TANFORAN PARK STORE ONLY

Open Monday thru Friday nights—Sun. noon to 5

LEONARD'S BACK WITH SAFARI SUMMER SAUSAGE

As every sophisticated lion knows, the hearty flavor is just right...for snacking at home or on a trip. Keeps well, too! It takes real will power to resist the temptation 8 oz. Pkg. Reg. $1.99 $1.19

Hickory Farms OF OHIO

Tanforan Park Shopping Center
San Bruno—Upper Level—near Penney's entrance
Phone 873-4373

AMERICA'S LEADING CHEESE STORES

Register to

Win a Tanforan Holiday for TWO

3 Days - 2 Nights at the Fabulous

KONOCTI HARBOR INN

The INN for All Seasons on the shores of Clear Lake

NOTHING TO PURCHASE - NEED NOT BE PRESENT TO WIN!

DRAWING TO BE HELD FRIDAY MAY 24th, 1974

5 HOLIDAYS TO BE GIVEN AWAY!

ENTRANTS MUST BE AT LEAST 18 YEARS OLD
DUPLICATE ENTRIES WILL BE DECLARED NULL & VOID
EMPLOYEES & FAMILIES OF TANFORAN PARK SHOPPING CENTER, TANFORAN STORES, TANFORAN'S ADVERTISING AGENCIES & MEDIA ARE NOT ELIGIBLE TO PARTICIPATE

ENTRY BLANKS AT ALL TANFORAN STORES

FUN IN THE SUN AT BEAUTIFUL KONOCTI

Before . . . Or During the

MOONLITE SALE EAT!!!

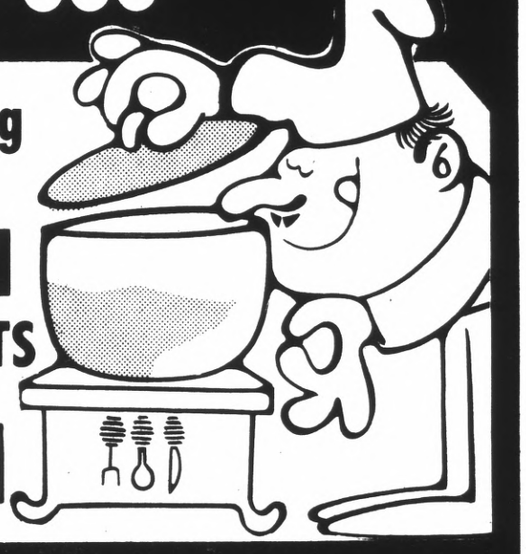

Family Dining in the GARDEN RESTAURANTS

Seating for 500

9 GREAT RESTAURANTS

- AMIGO MIKE
- DONUT WORLD
- HAMBURGER INN
- HOF'S BRAU
- HAPPY ORANGE
- KING WONG
- RED CARPET PIZZA
- STEAKS & CHICKEN UNIQUE
- SWENSEN'S ICE CREAM

MOONLITE SPECIALS

4 P.M. 'til 8 P.M. THURSDAY MAY 2ND ONLY!

AMIGO MIKE — #7 Combo Tostado Deluxe — Reg. 1.79 — 1.29

DONUT WORLD — Blueberry Cake Donuts — 99c doz.

HAMBURGER INN — Hamburger and French Fries — 79c

HOF'S BRAU — Polish Sausage — 99c

HAPPY ORANGE — Ham & Cheese Sandwich, Medium Whipped Drink — $1.30

KING WONG — Egg Flower Soup, BBQ Pork Chow Mein, Fried Rice, Sweet & Sour Won Ton — $1.49

RED CARPET PIZZA — Any small PIZZA — $1.25

STEAK & CHICKEN UNIQUE — Chicken Fried Steak topped with brown gravy. French Fries or salad. Roll & butter. — 99c

SWENSEN'S ICE CREAM — Hot Fudge Sundae 55c; Banana Split 75c — To Go Only

Lower Mall Between Penney's and Big 'E'

Tanforan Park GARDEN RESTAURANTS

THE FAMILY FUN PLACE TO EAT

Moonlite Sale Specials!

ALL SALE ITEMS . . .

UP TO $6.97 $1.00 OFF

$6.97 to $12.97 $2.00 OFF

$12.97 & up $3.00 OFF

SUSIE'S CASUALS

Thursday, May 2
6 to 9 p.m. only!

Tanforan Shopping Center
San Brunko
upper level near Sears

JUNIOR APPAREL

MOONLIGHT SPECIALS!

BOYS' HUSKY PANTS Assorted sizes & styles. Values to 13.99. NOW 4.99

HUSKY PULLOVERS, TOPS Assorted sizes & styles. Values to $7.00. NOW 3.00

SLIMS Famous maker Jeans and Cords. Assorted sizes. Values to $7.50 NOW $3.- 3.50

SWEATERS Assorted sizes. 100% acrylic. Value to 11.00. NOW 5.00

SHIRTS Short sleeve & long. Assorted sizes. Were 5.50. NOW 2.99

DRESSES Clearance ½ sizes Girls' and Teens'. Values to 15.00. NOW ½ off

Limited quantities. Assorted sizes.

No Master Charge or BankAmericard accepted on Moonlite Sale Items, Please!

Thick N' Thin "Hard to Fit"
Clothing for Girls and Boys and Teens
209 Tanforan Park, San Mateo
Upper Level—871-5423

MOONLIGHT SALE SPECIALS

TERRA MAGICA PRINTS were $5 ..... Now only 50c

WEBSTER'S DICTIONARY The only comprehensive dictionary that spells out pronunciations without symbols Now only $1.49

PUBLISER'S CLOSEOUTS too numerous to list 44c each or 3 FOR $1.17

HURT SUNSET BOOKS were $1.95 ..... now only 99c

CHILDREN'S BOOKS Close out Sale—Assorted ..... each 99c

Waldenbooks
OVER 300 STORES ACROSS THE NATION

Tanforan Park Shopping Center
Lower Level—On the Main Mall • El Camino Real at Sneath Lane—San Bruno • Phone 583-7717

FIND OF THE WEEK

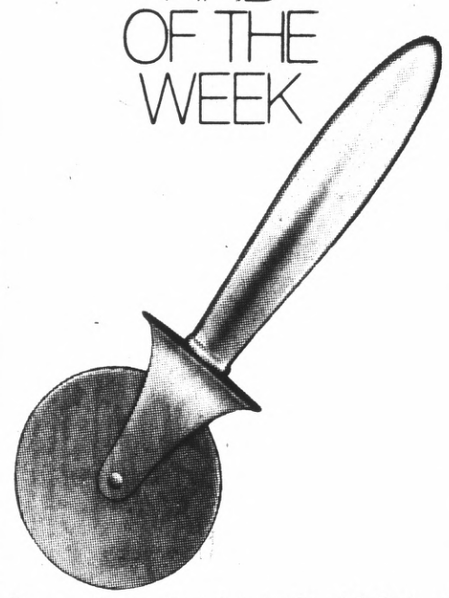

Pizza cutter in silverplate by Reed & Barton! You don't believe it? Believe it! And be sure to stock up for giving. It happens to be beautiful. And useful. And a whole lot of fun. And only $5.95. Attractively gift-boxed.

Do Something Beautiful.

GRANAT BROS
JEWELERS SINCE 1905

TANFORAN PARK SHOPPING CENTER • SAN BRUNO
Open Sunday afternoon and evenings, Mon. through Fri.

AMERICAN HANDICRAFTS

226 TANFORAN SHOPPING CENTER ★ SAN BRUNO ★ 589-4098

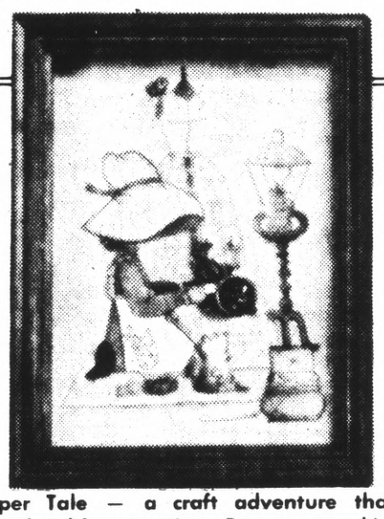

Paper Tale — a craft adventure that breathes life into prints. Buy any two kits

GET 10% OFF

American Handicrafts unlocks the doors to decoupage. Our key is selection, and the choice is all yours.

10% OFF
ON ANY DECOUPAGE KIT

CANDLE MOLDS 10% OFF

ECOLOGY KITS YOUR CHOICE 2.00 OFF

The number one company in Crafts offers you a choice of:

STRING ART KITS • CATHEDRAL GLASS LAMP KITS • DECOUPAGE KITS • OVER 200 PRINTS • DECOUPAGE PLAQUES • BOXES • ETC.

COME IN AND BROWSE AROUND - IT'S FREE!

TANFORAN ELECTRONICS and SOUND CENTER

Tanforan Park Shopping Center
San Bruno Upper Level
El Camino Side Off Center Mall
871-6151 E-Z TERMS

SONY: Triniton Color TV's. Portable. Black and White TV's. Clock and Stereo Radios. Stereo and 4-Channel Systems. Speakers.
17" COLOR TV's (Remote Control) IN STOCK

PANASONIC: Quatrecolor. All Solid State, Black and White TV s 4-channel and Stereo Systems, Radios Stereo Cassette Recorders Tape Decks.
19" COLOR TV's (All Solid State)

SANYO: Stereocast Radios. Casette Recorders. Timetran, Weathermatic, TV-Band. AM-FM Radios

CASSETTE RECORDERS M4210 ONLY $59.95
Also Available: Sanyo M4420 and 4410

MUSICAL INSTRUMENTS
Special Discounts on Electric Guitars
Lyle Classical and Folk Guitars
Accessories Sheet Music

Brought to you by SUPERSCOPE. **SONY** Cassette Recorders; Stereo Cassette-Recorders; Reel-To-Reel Tape Decks — Cassette Tape Decks. Accessories.

CAR STEREOS by Pioneer, Sanyo, Panasonic
Jensen Speakers

SPECIAL! Burts

SOFTY WEDGE

Reg. 9.99
7.90

Go comfy soft! In this nifty white sling with roomy broad toe. On a walk-away wedge heel, a bouncy crepe bottom.

Tanforan Park Shopping Center
Lower Level — on the main mall — 873-9828

Sears MOONLIGHT SPECIALS

THURSDAY, MAY 2
6 to 9 P.M.
at Tanforan Store only!

SIMPLIFIED HOME ADDER!
Regular 59.99
$29.88

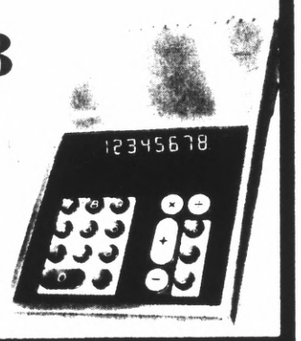

Great for household accounts. Lists 7 columns, totals 8. Minus total, add total keys.

Office Equipment

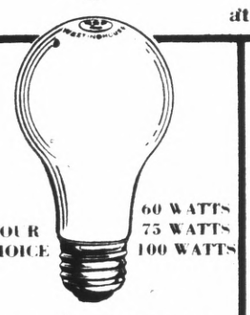

YOUR CHOICE 60 WATTS 75 WATTS 100 WATTS

LIGHT BULBS Regular 32c now 12c Limit 50

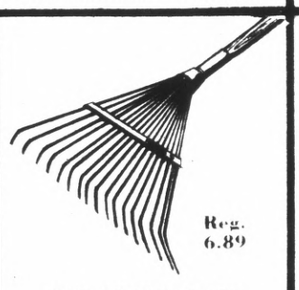

Reg. 6.89

CRAFTSMAN Stainless Steel **LAWN RAKE** ½ OFF

OUR BEST! REG. 7.19

CRAFTSMAN **SHOVEL** ½ OFF

SPECIAL FIREPLACES
"Wall Hung" with built-in heater . . . 110 and 220 Volt

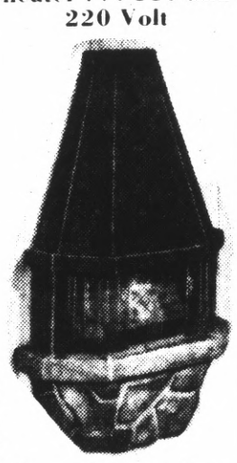

Close-out purchase
'73 Catalog
99.99 to 264.98
69.99
Limited styles and quantities

Special Assortment of **WIGS**
Reg. 16.00 to 30.00
now 1.66

CAST IRON **FRY PANS** *Your Choice*
6½ INCH *Regular 99c* 78c
8 INCH *Regular 1.79* 78c
10½ INCH *Regular 2.79* 78c

MEN'S Double Knit **SUITS**
Special Assorted Sizes
Reg. to 85.00
now 39.88

Web Lawnchair Blue and White Webbing 3.22

45-Piece China Silver Sonata, Reg. 44.95 ..... 29.88

Sears
TANFORAN PARK SHOPPING CENTER
El Camino at Sneath Lane, San Bruno

Moonlight Sale

thursday may 2
6:00 P.M. to 9:00 P.M.

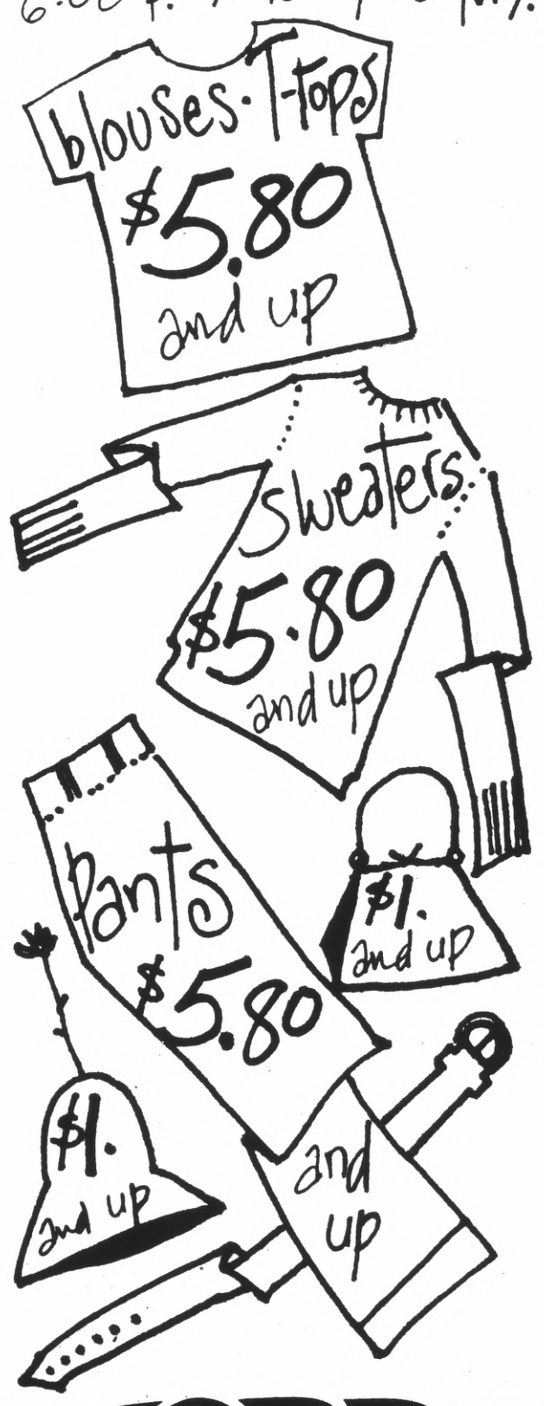

NOBBY
tanforan Park
San Bruno

STREAKER'S SPECIAL!

Pants Etc.

PRICES

SPECIAL GROUP $3.99 REG. TO $14.00

INVENTORY CLEARANCE WHILE THEY LAST!

SPECIAL GROUP OF
Double Knit Pants
regular to $21 only $8.99

PANTS ETC.
TANFORAN PARK SHOPPING CENTER
Upper level — overlooking the center mall

bodyshirt **4.99**

pantyhose **2/$1**

panty hose and bodyshirt sale

Sheer and textured panty hose in broken sizes and colors, **2/$1.** Springtime bodyshirts in short and long sleeve styling. Were $8-$10, now **4.99.**

Women's Hosiery

1.99-4.99

sweater savings and sportswear

Fashionable pullovers and cardigans in short and long sleeve styles, sizes S-M-L, **1.99-4.99.** Also a special group of sportswear for **99¢ to 3.99.**

Misses' Sportswear

9.97-17.47

love our tennis dresses!

A reduction of ½ off on these famous make "Court I" in all popular sizes. Regular prices are from 19.95 to 34.95 . . . but on sale now at the Big E.

Sporting Goods

The Emporium

NORTHERN CALIFORNIA

Big E Tanforan MOONLIGHT SALE

Thursday
May 2
6:00 p.m.
to
9:00 p.m.

3.99-5.99

easy-care tops and pants sale

Our own import polyester rib sleeveless mock turtle neck, in S, M, L for **3.99-4.99.** And, solid pull-on pants, **5.99.** Choose from sizes 10-18.

Misses' Budget Sportswear

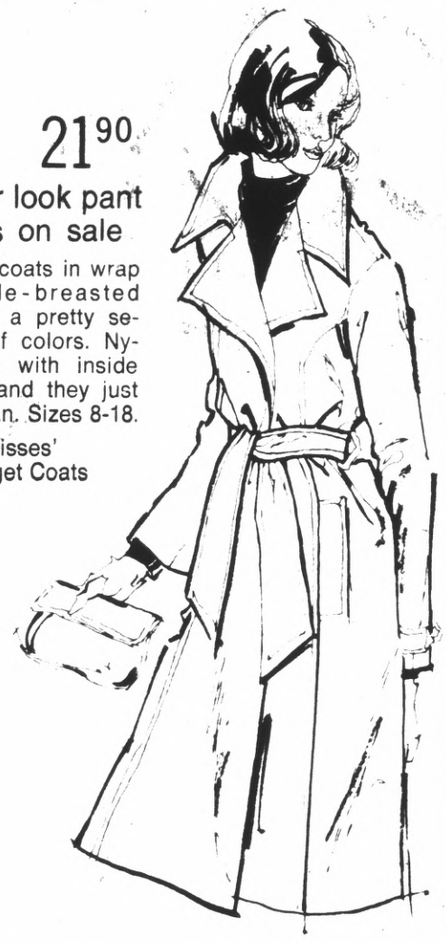

21.90

leather look pant coats on sale

All vinyl coats in wrap or single-breasted styles in a pretty selection of colors. Nylon lined with inside pockets and they just wipe clean. Sizes 8-18.

Misses' Budget Coats

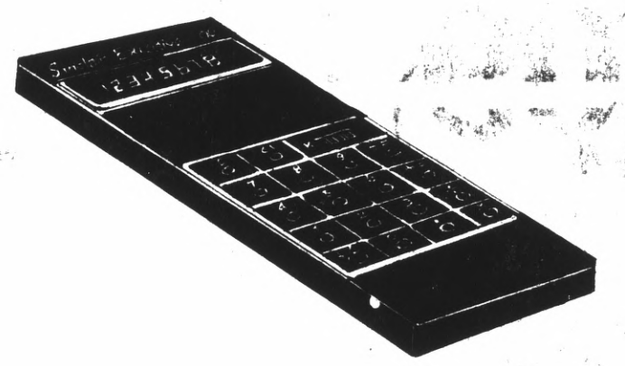

69.95

2½-oz. Sinclair calculator

Four function operation with a constant, floating decimal, eight digit display. Regularly 119.95. Also, a cordless printer for **99.95** and 10-digit desk model for **49.99.**

Calculators

2.99-7.99

sheet, pillowcase clearance

An array of prints and colors with some matching sets in no-iron cotton/polyester. Twin, **2.99;** double, **3.99;** queen, **5.99;** king, **7.99.** Standard cases, **2.59 pr.;** kings, **2.99 pr.**

Linens

$466

matched sofa and love seat

Beautiful Scotchgard plaid upholstery in deep olive and gold tones and a great exposed wood frame. The set was reg. 629.90. The sofa alone—**309.99,** and love seat alone—**209.99.**

Furniture

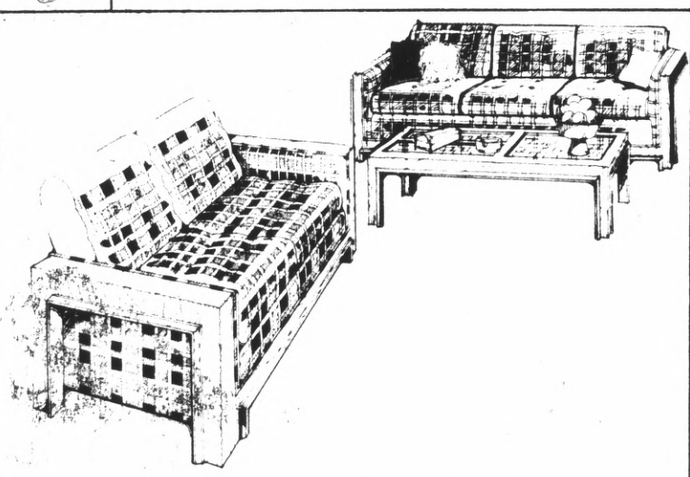

2.99 and 3.99

pants and shirts by famous maker

A great selection of pants but not all sizes in all styles, **2.99.** Also, a big clearance of casual shirts in many sizes and styles, **3.99.** Sizes S-M-L-XL, **2/$7.**

Men's Casual Pants, Men's Sportswear Furnishings

1.99 and 4.99

pants, jacket sale for boys

Many patterns and colors of polyester/cotton pants for boys from top makers in assorted sizes, **1.99.** Unlined nylon jackets with zip front for ages 8 to 20, **4.99.**

Boys' Furnishings

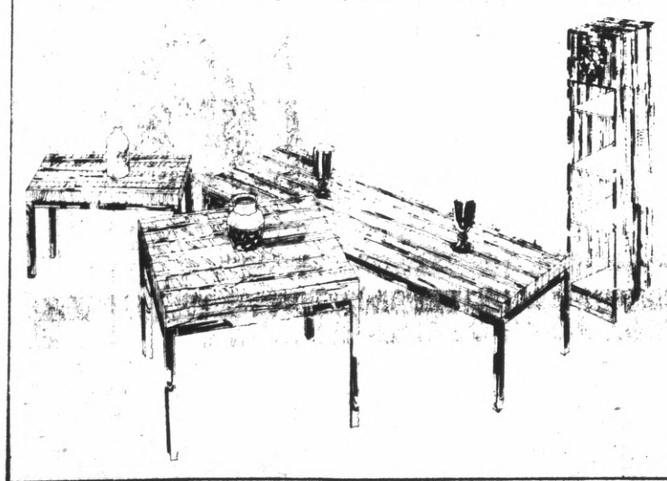

25.99-52.99

ready-to-assemble furniture

Discontinued styles of "butcher block" look vinyl over particleboard, with chrome accents. Tables: cocktail, **32.99;** end, **25.99;** lamp/end, **25.99.** Curio clock cabinet.....**52.99**

Housewares

District Permit Milpitas No. 58, Fremont No. 805, San Jose No 408, Ord. No. 3662, San Leandro No. 180, San Francisco No. A1184, Telephone 255-4770
Advertising Supplement to: San Bruno Herald, North Post, The Recorder Progress, Coastside Chronicle.

Brau Haus Light
PILSNER BEER
MAY SALE! **79¢**
6-Pack of 12-Oz. Cans. Quality light lager! Serve ice cold with snacks. The beer to desire when you want more!

VALUE GIANT

A DIVISION OF
CASTLE & COOKE MERCHANDISING CORPORATION

Johnson WAX
Air Freshener
GLADE
MAY SALE! **49¢**
7-Oz. Aerosol Can. Fragrant light scents that freshen the air! Choice of 8 scents including Cool Lime and Sunny Lemon.

PRICES EFFECTIVE THRU SUNDAY, MAY 5TH.
QUANTITIES LIMITED TO STOCK ON HAND.
NO DEALER SALES.

MAY SALE!

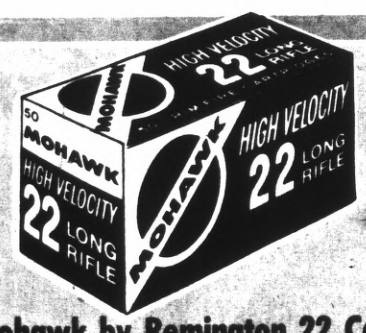

Mohawk by Remington 22 Cal.
LONG RIFLE AMMO
MAY SALE! **77¢**
Box of 50. High velocity, long rifle cartridges with hard-hitting power. For hunting or target practice.

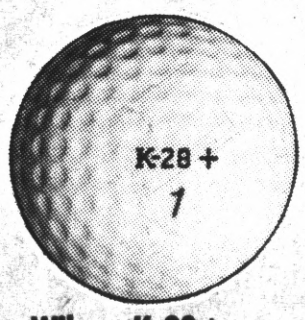

New Wilson K-28+
GOLF BALLS
MAY SALE! **2.49**
Pack of 3. 90 + compression, championship quality golf balls. Durable cover doesn't chip or crack!

Disney Character
WATER GUNS
99¢
Plastic "squirt" gun in new colorful character shapes! Choice of Disney characters.

"Multi-Vis" Motor Oil
PENNZOIL
REG. 83c **49¢**
Quart Can. SAE 10/30 weight multi-viscosity oil with Z-7 additive. The "ask for" motor oil!

Dow Super
COOLANT
MAY SALE! **2.19**
Gallon Can. Resists rust, stops leaks and prevents "boil-outs" in your car.

3-Pc. Heavy Duty
Cast Iron
SKILLET SET
MAY SALE! **3.99**
Durable cast iron lasts a lifetime! Set includes 6½", 8" and 10½" open skillets for all your frying needs! Easy-pour sides and convenient hang-up hole in handle!

gaf 126-12 Exposure
COLOR PRINT FILM
MAY SALE! **69¢**
12-Exposure Cartridge. For all instant-loading cartridge-type cameras.

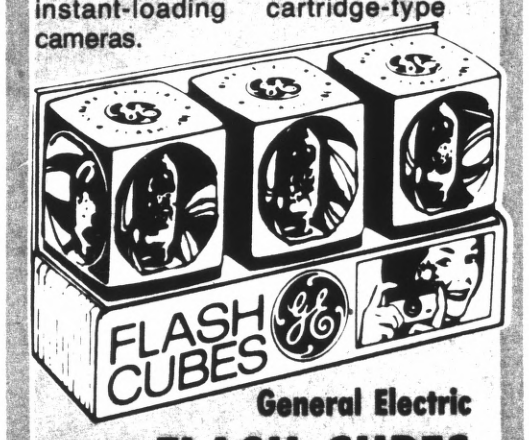

General Electric
FLASH CUBES
MAY SALE! **79¢**
3-Cube Pack. 12 guaranteed flashes. Work even on weak or old batteries!

THERMOS
Quart
VACUUM BOTTLE
MAY SALE! **1.99**
Keeps liquids hot or cold! Positive neck seal prevents leakage. Famous Scotch plaid exterior. Take it to work or on a picnic!

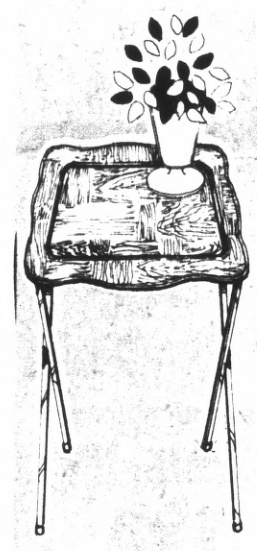

King Size Metal
TV or LAP TRAYS
99¢ EACH
Ideal for breakfast in bed or snacking in front of the TV! Sturdy brass-finish frame. Bright designs!

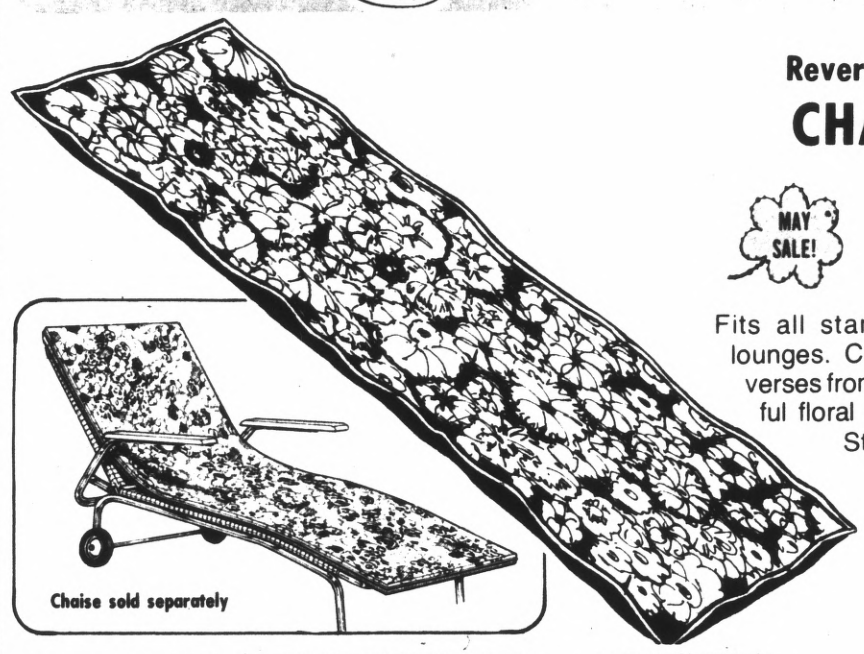

Reversible Knife Edge
CHAISE PAD
MAY SALE! **3.99**
Fits all standard-size chaise lounges. Comfortable pad reverses from solid color to colorful floral and other patterns! Sturdy seam piping. 24"x72".

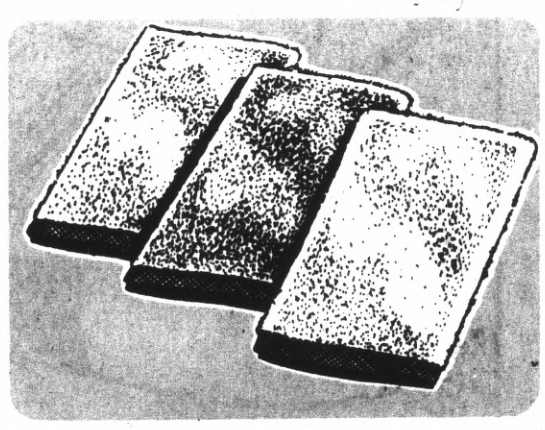

Cannon® Solid Color
WASHCLOTHS
MAY SALE! **3 FOR $1**
Replace old or worn-out washcloths now and save! Absorbent cotton terry in solid colors.

Patio Furniture
WEBBING
MAY SALE! **19¢**
Refurbish your worn-out patio furniture! 17-ft. roll heavy duty polypropylene webbing lasts for years! Choice of popular fade-resistant colors.

Tropical
Fish Food
TETRAMIN
MAY SALE! **1.19**
2-Oz. Can. Balanced diet for tropical fish. Never clouds aquarium water!

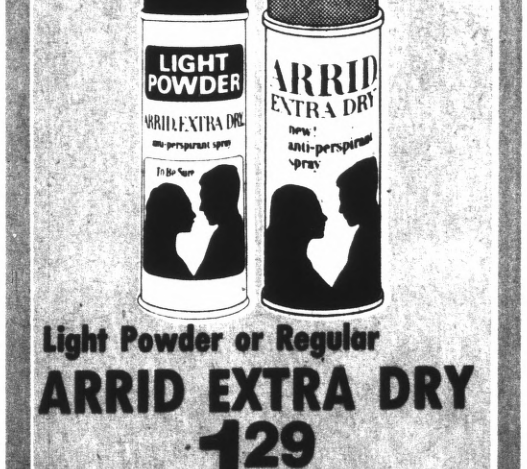

Light Powder or Regular
ARRID EXTRA DRY
2.59 VALUE **1.29**
14-Oz. Spray Can. Helps keep you dry and odor-free all day! Regular scent or light powder!

Oral Antiseptic
LISTERINE
1.69 VALUE **89¢**
20-Oz. Bottle. Kills germs by millions on contact! Also for minor cuts and insect bites.

your BANKAMERICARD welcome
master charge
USE YOUR BANKAMERICARD or MASTER CHARGE

MILLBRAE	SO. SAN FRANCISCO	SAN FRANCISCO	SAN FRANCISCO	SAN FRANCISCO
979 BROADWAY	1089 EL CAMINO REAL	2850 ALEMANY BLVD.	5250 GEARY BLVD.	2558 MISSION ST.
Adjacent to Millbrae Square	In the Buri Buri Shopping Center	Next to the Q.F.I. Market	Between 16th and 17th Ave.	Between 21st and 22nd St.

COMPLETE SATISFACTION OR YOUR MONEY REFUNDED

Printed by SUN Rithe Van Nuys, Calif.

VALUE GIANT

A DIVISION OF
CASTLE & COOKE MERCHANDISING CORPORATION

Beautifully Detailed

WOMEN'S SLEEPWEAR

REG. 3.49 EACH **2 FOR $5**

Alluring sleepwear for at-home lounging or comfortable sleeping! Choice of appealing baby dolls or waltz-length gowns, some with delicate lace trim or embroidery. Select from lightweight fabrics of cotton, polyester, rayon or cotton blends in Pink, Blue, White or floral prints.
Sizes 32 to 44.

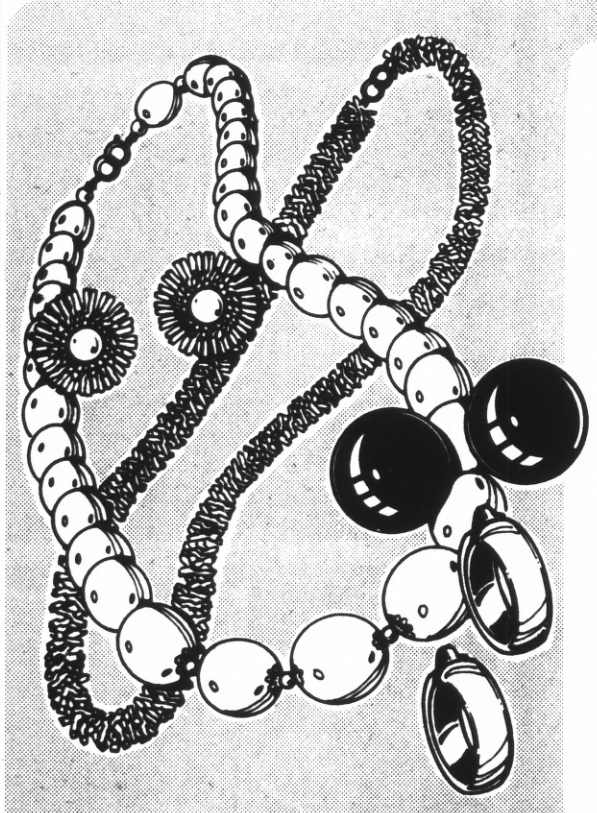

White 'n Bright Summer Accents!

FASHION JEWELRY

1.99

WHITE CORAL BRANCH NECKLACE—18" long with metal clasp **1.99**
WHITE CORAL BRANCH BRACELET—Stretches to fit any size wrist! **1.99**
WHITE CORAL BRANCH EARRINGS—Convenient clip-on button style ..... **pr. 1.99**
BEAD NECKLACE and EARRING SET—24" necklace with graduated size beads. Clip-on button earrings **1.99**
BANGLE BRACELET—Summery white enamel on gold bracelet . **1.99**
MATCHING HOOP EARRINGS — Clip-on style ..... **pr. 1.99**

JEWELRY NOT AVAILABLE IN ALEMANY

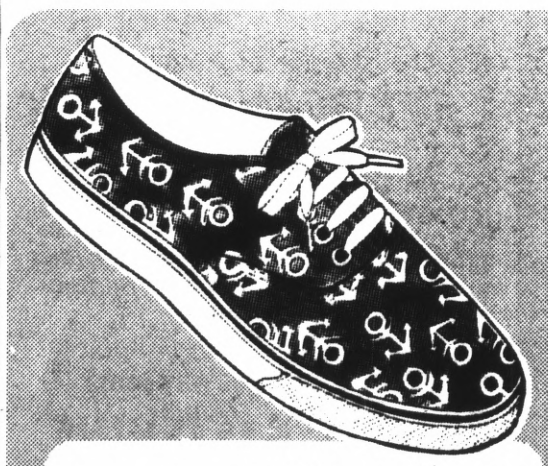

Women's and Children's Canvas

DECK SHOES

2.88

Sturdy canvas uppers with charming nautical anchor print! Long-wearing molded soles with protective toe guard. Choice of colors.
Women's sizes 5 to 10.
Children's sizes 5 to 3.

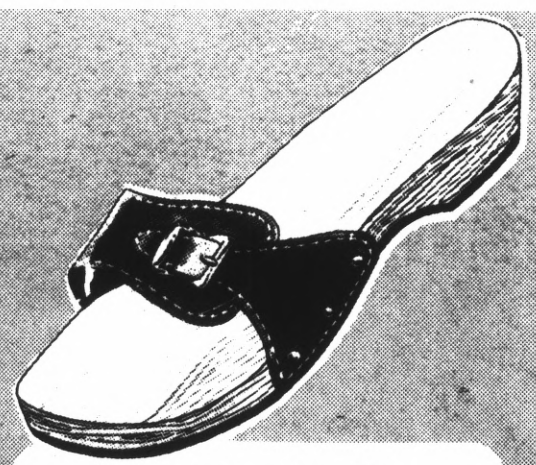

Women's Cool and Healthy

EXERCISE SANDALS

3.94

Fun and healthy to wear! Molded wooden sole helps strengthen leg muscles. Top band with adjustable buckle and decorative stitching. Red, Tan or Black.
Sizes 5 to 10.

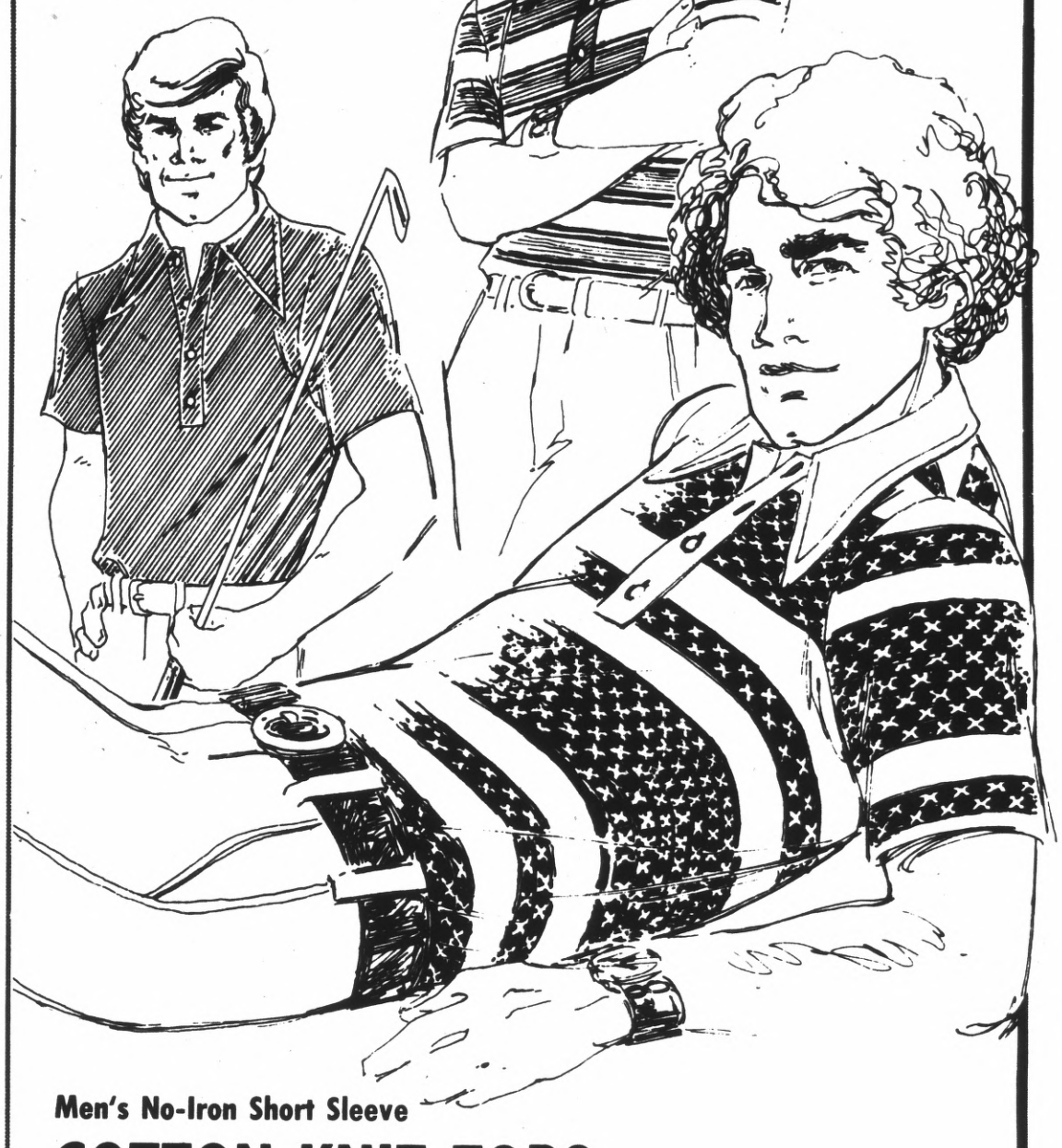

Men's No-Iron Short Sleeve

COTTON KNIT TOPS

Welcome the warm weather in a lightweight cotton knit top....ideal choice for sports or casual wear. Styled with collar, placket front and short sleeves for cool comfort. Machine washable...no ironing necessary! Select your favorite color from sunny solids or snappy stripes!
Sizes S, M, L, XL.

4.99

Popular New Look! Men's Bright 'n Bold

COTTON T-SHIRTS

Traditional white T-shirt has gone wild in bright bold colors and snappy stripes! Styled with snug-fitting short sleeves, crew neck, some with chest pocket. Machine washable and dryable, of course!
Sizes S, M, L, XL.

3.99 REG. 4.99

COMPLETE SATISFACTION OR YOUR MONEY REFUNDED

VALUE GIANT

A DIVISION OF CASTLE & COOKE MERCHANDISING CORPORATION

SALE! BAKEWARE and KITCHEN ACCESSORIES FOR THE CHEF!

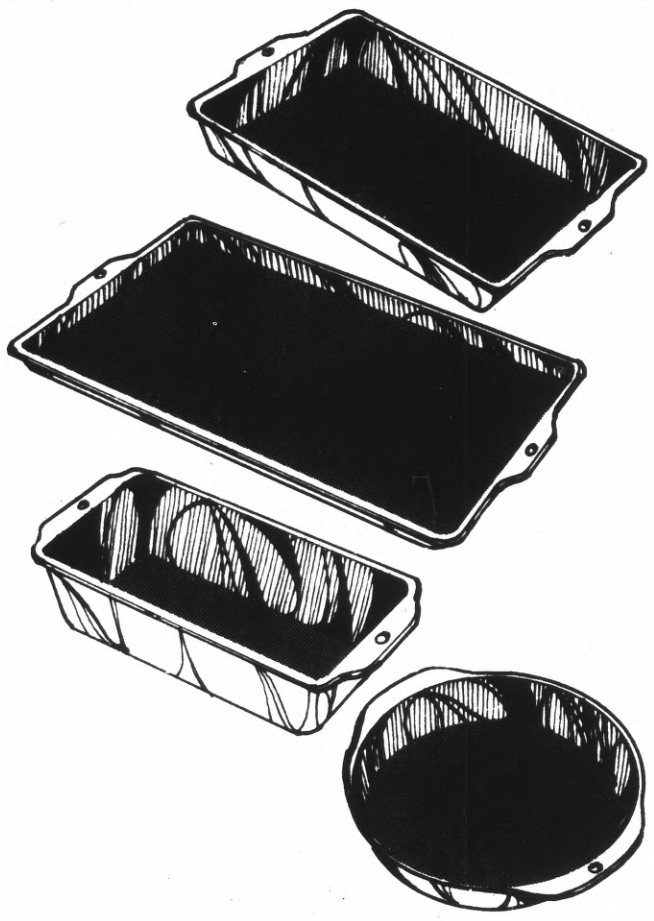

EKCO "Baker's Secret"
NON-STICK BAKEWARE
87¢ EACH

- BISCUIT PAN
- COOKIE SHEET
- 9" PIE PLATE
- LOAF PAN

Kitchen necessities to complete your bakeware! Silicone coating for no-stick cooking and no-scour clean- up. Convenient hang-up holes in handles.

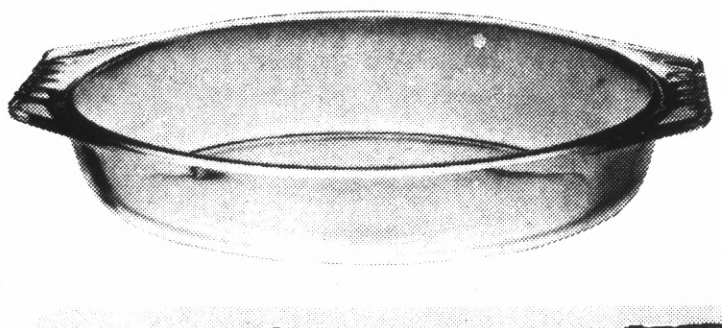

PYREX WARE
OPEN ROASTER
1.88

3-Quart Roaster. Durable glass for use in regular or micro-wave ovens. Ideal for roast, turkey or ham.

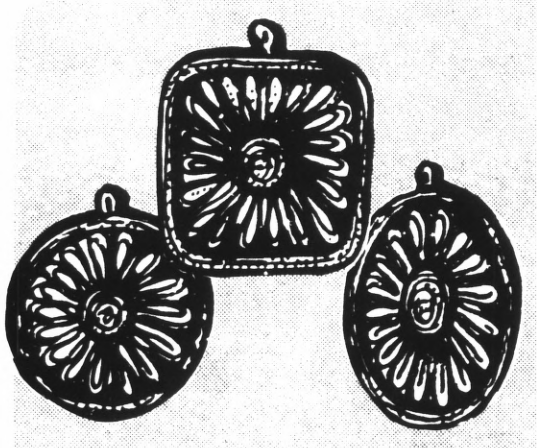

Woven Straw
HOT PADS
3 FOR 99¢

Protect your tables's finish with a colorful hand woven straw hot pad. Choice of colors in round, oval, square or rectangular shape.

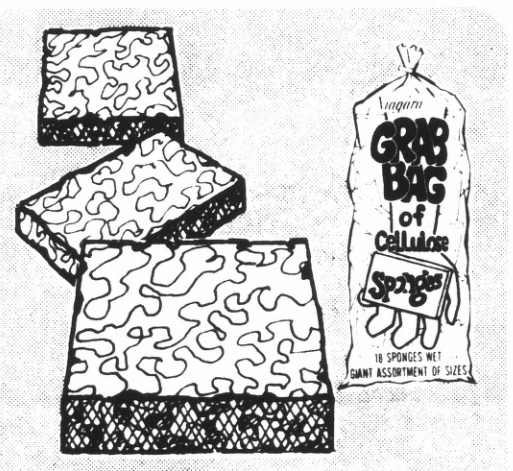

Pack of 18 Assorted
SPONGES
59¢

Pack of 18. Absorbent cellulose sponges in assorted sizes and colors. There's one for every household cleaning need!

SALE! WEST BEND COOKWARE!

WEST BEND Stainless Steel
7-PC. COOKWARE SET
17.97

Gleaming stainless steel cookware that is both durable and easy to clean. Set includes: 1-qt. and 2-qt. covered saucepans, 5-qt. covered Dutch oven and 10" skillet with "Even Heat" tri-ply construction and interchangeable cover. Handles are oven safe to 425 degrees!

WEST BEND Stainless Steel
3-PC. BOWL SET
REG. 4.97 **3.97**

Includes ¾-qt., 1½-qt. and 3-qt. bowls. Ideal for mixing, serving or storing food! Gleaming stainless steel with no-drip rims.

DINNERWARE SPECIALS TO ENHANCE YOUR TABLE!

"Cavalier" 20-Pc. Royal China
IRONSTONE DINNERWARE
MAY SALE! **9.99**

Enhance your table setting with an attractive new service for 4! Colorful patterns are sealed under glase. Each piece is oven-proof and dishwasher-safe! 20-pc. set includes 4 each: dinner plates, cups, saucers, cereal bowls and bread-and-butter plates. Choice of decorative patterns.

Clear Glass
DECANTER
MAY SALE! **1.79**

32-Oz. Capacity. Serve your favorite vintage wine or after-dinner liqueur in this handsome glass decanter. Complete with heavy stopper.

Distinctive French
GLASSWARE
MAY SALE! **1.79**

- **4-Pack 9-Oz. Tumblers**
- **4-Pack 10½-Oz. On-the-Rocks**

Break-resistant glass, specially tempered for durability.

RUG AND UPHOLSTERY CLEANERS

Bissell "Mini Shampooer"
SPOT-CLEANING RUG KIT
1.79

14-Oz. Aerosol Can with brush applicator. Foam cleaner for small-area spots, spills or stains.
REFILL 1.19

Bissell Home or Auto
UPHOLSTERY SHAMPOO KIT
1.79

14-Oz. Aerosol Can with brush applicator. Foam cleaner for leather, vinyl or colorfast fabric upholstery.
REFILL 1.19

Bissell "Wall-to-Wall"
LIQUID RUG SHAMPOO
1.59

Quart Bottle Concentrated Shampoo cleans stubborn rug stains from rugs. Fights re-soiling! Cleans two 9 x 12-ft. rugs.
½ GAL. BOTTLE 2.99
GALLON BOTTLE 5.49

Bissell "Flowergarden"
CARPET SWEEPER
8.97

Daily "beauty brushing" will help keep your carpet looking better . . . longer! Two-way sweeping action cleans and fluffs carpet nap. Thick cushion bumper protects your furniture.

OPEN 7 DAYS A WEEK FOR YOUR SHOPPING CONVENIENCE

VALUE GIANT

A DIVISION OF CASTLE & COOKE MERCHANDISING CORPORATION

DECORATIVE WINDOW COVERING SPECIALS!

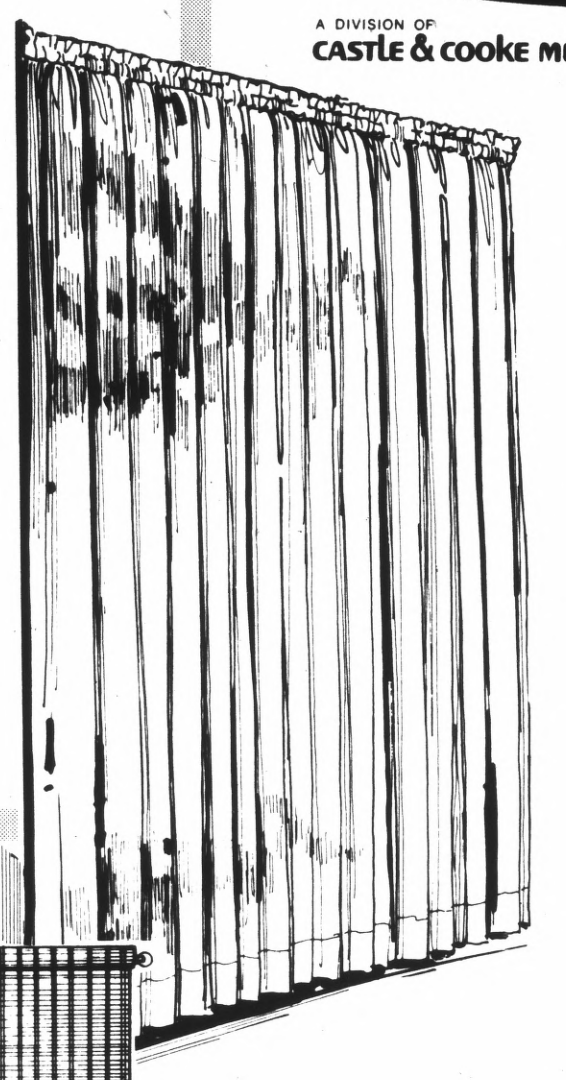

No-Iron Sheer

CURTAIN PANELS

42"x 81" SIZE **2 FOR $5**

Dress up your windows in sheer luxury with these elegant curtain panels! Lightweight ninon polyester in choice of colors. Machine washable...no ironing necessary!

42"x90" PANELS .....2 FOR $6

(Not Available at Alemany)

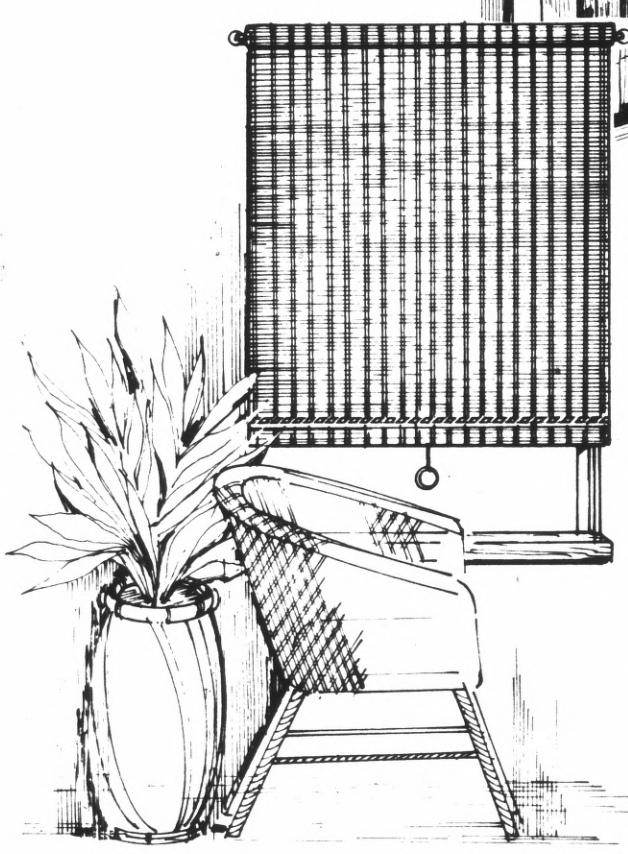

Embossed Vinyl

WINDOW SHADES

MAY SALE! **1.99**

- 37"x6-Ft. SIZE

Replace yellowed or torn window shades now! Heavy gauge vinyl with handsome embossed pattern. Just wipe clean when soiled! Decorative White to blend with all decors!

46"x 6-Ft. SHADE.....3.99
55"x 6-Ft. SHADE.....4.99

Many other styles and sizes available. All shades will be custom cut at no extra charge!

SALE! NAME BRAND KITCHEN APPLIANCES!

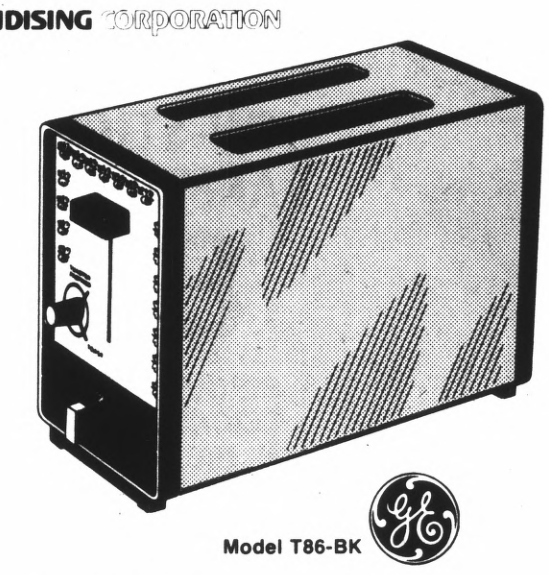

Model T86-BK

General Electric Automatic

2-SLICE TOASTER

MAY SALE! **14.97**

Smartly styled chrome toaster with adjustable toast color settings plus separate pastry control, too! U.L. Listed.

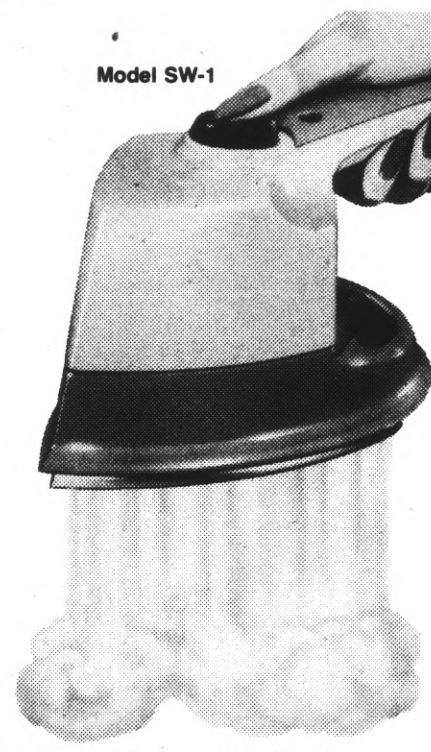

Model SW-1

New! Sunbeam "Today"

"SHOT-OF-STEAM" IRON **12.97**

Push the "shot-of-steam" button for stubborn wrinkles and permanent creases. Compact and lightweight for travel, or use as a hand steamer!

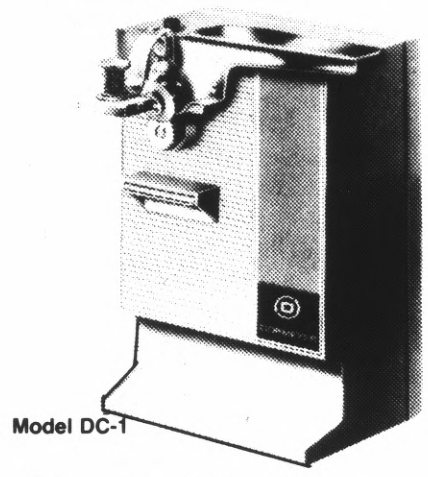

Model DC-1

Dormeyer Automatic

CAN OPENER

MAY SALE! **6.97**

Opens any standard size can quickly and easily! Cutting assembly removes for easy cleaning. Magnet lid holder. Cord storage.

Model DM-4

Dormeyer 3-Speed

HAND MIXER

MAY SALE! **6.97**

Convenient 3 speed fingertip control. Push button beater ejector.

SPECIALS TO ENHANCE YOUR TABLE!

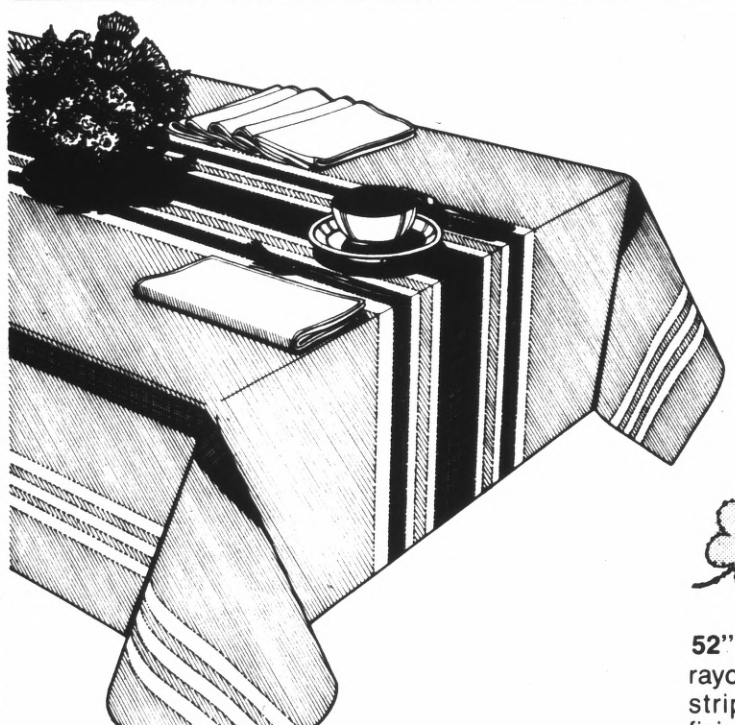

"Hostess" Permanent Press

TABLECLOTH

MAY SALE! **3.79**

52"x52" Size. Elegant textured rayon tablecloth with handsome striped design. Scotchgard® finish for soil and stain resistance! Machine washable! Choice of colors.

52"x70" TABLECLOTH.....4.99
17"x 17" NAPKINS.....69c

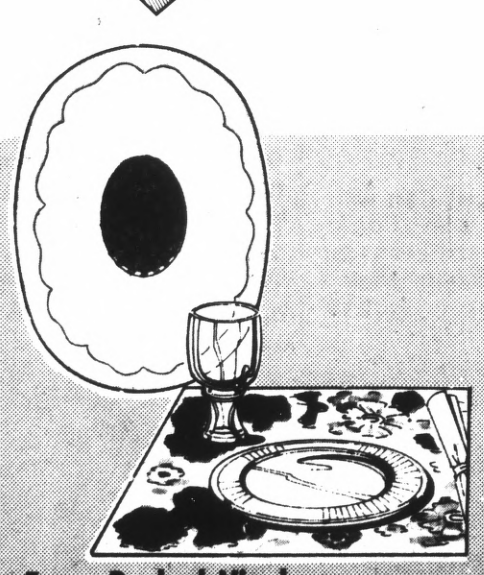

Foam-Backed Vinyl

PLACE MATS

MAY SALE! **59c EA.**

Wipe-clean heavy vinyl place mats with non-skid foam backing. Choice of oval or rectangular shape in colors to match your decor!

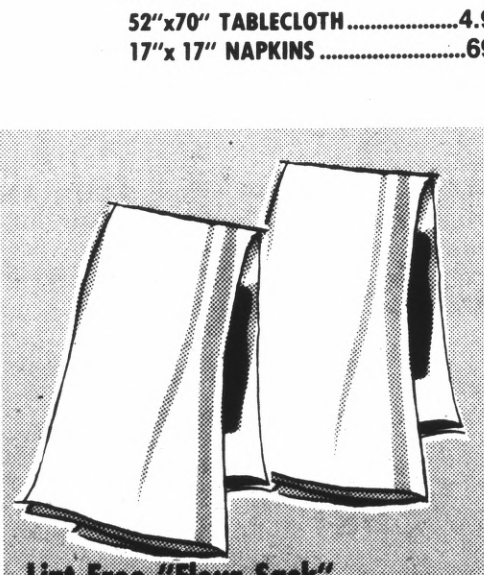

Lint-Free "Flour Sack"

DISH TOWELS

MAY SALE! **59c EA.**

Super absorbent, lint-free hemmed dish towels in classic white. Extra-large size!

HAIR DRYERS FOR MEN and WOMEN!

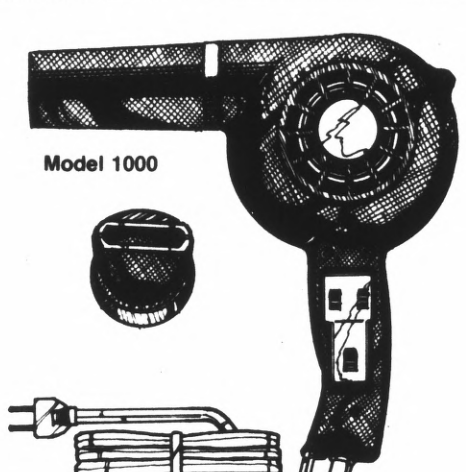

Model 1000

Hartman 1000-Watt

"PRO" HAIR DRYER

MAY SALE! **19.97**

Full 1000 watts to dry your hair super fast! Features 4 heat controls from cold to very hot. Will not overheat! Ideal for your vacation! Includes heat concentrator nozzle.

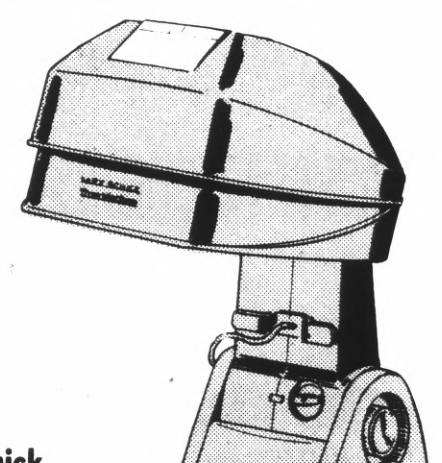

Schick "Time Machine" Model 2001

HAIR DRYER

MAY SALE! **24.97**

Professional style hair dryer has 1400 watts for super drying power! Exclusive comfort control circulates heat away from face. Features 4 heat controls plus 2 wig settings and large hard-hat bonnet. Collapsible for easy storage.

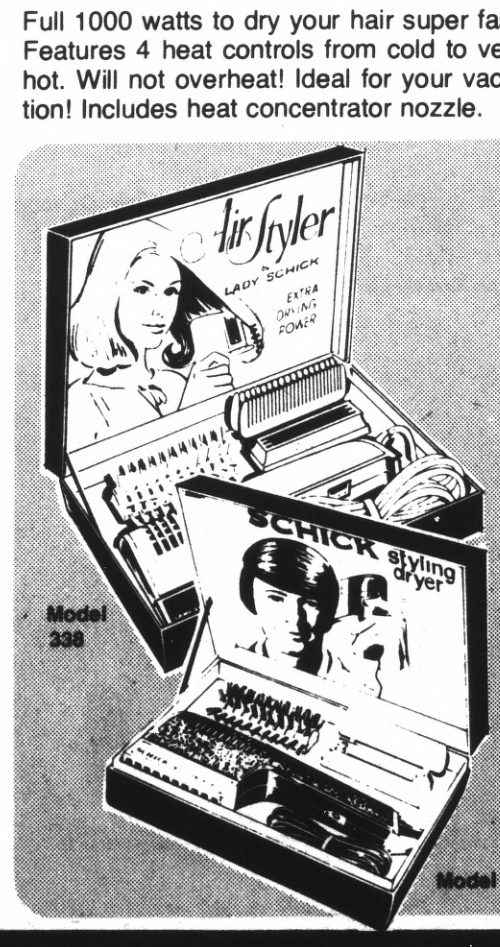

Model 338

Schick Men's or Women's

STYLING DRYERS

YOUR CHOICE! **9.97**

- Lady Schick Air Styler
- Styling Dryer For Men

Styles and dries your hair for a fuller, more natural look! Features quick drying power with 2 heat settings and 2 speeds. Complete with 2 styling combs and bristle brush. 330 watts. Powder Blue color for women; Ebony for men. Gift boxed and ready to give!

Model 336

ACRES OF FREE PARKING AT EVERY VALUE GIANT

NEW! BSR-METROTEC PHONE BUTLER!

VALUE GIANT

A DIVISION OF CASTLE & COOKE MERCHANDISING CORPORATION

NEW! KODAK 9-PC. POCKET CAMERA KIT!

Home Telephone Answerer and Family Message Center

BSR METROTEC

PHONE BUTLER 1000

AUTOMATICALLY ANSWERS YOUR PHONE and TAPES YOUR MESSAGE WHEN YOUR OUT OR IN!

99.95

The Phone Butler works with push-button ease! Attaches easily to any phone. Cassette mechanism records incoming calls or messages and plays back when you are ready . . . or an in-home message center for taping messages to anyone in your family! Featured at VALUE GIANT at a price you will like!

FEATURES:
- Records up to 30 messages on 1 cassette!
- AC operated —no batteries to wear out!
- Complies with all applicable telephone company regulations
- Measures 9" wide, 10" deep, 2¾" high

Save a smile for tomorrow, today!

Complete 9-Piece KODAK POCKET "SMILE SAVER" KIT

Save those memories-in-pictures today with this complete 9-pc. "Smile Saver" kit! Includes: Kodak pocket Instamatic® 10 camera — smallest and lightest of the pocket instamatics — Naugahyde fabric camera pouch, Magicube extender, 3 Magicubes, 12-exposure Kodacolor II film, two-sided transparent print frame and instruction booklet. Boxed and ready to give! Save a smile for tomorrow . . . today!

24.97

General Electric

Contemporary Styled Digital

AM/FM CLOCK RADIO

MAY SALE!

34.87

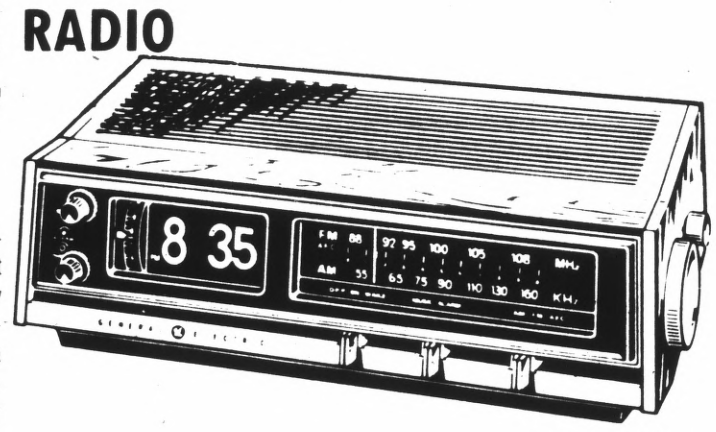

Model 4320

Solid state circuitry for instant-on sound! Unique canted front provides easy reading from low tables or nightstands. Wake-to-Music or Wake-to-Alarm with a 24-hour wake-up system! Convenient slide rule dial. 3-hour sleep switch.

General Electric Digital

AM/FM CLOCK RADIO

MAY SALE!

26.87

Model C4315

Wake-to-Music or Wake-to-Alarm with a 24-hour wake-up system! Features built-in AM and FM antennas. AFC for drift-less FM reception. Lighted page digital numerals are easy to read. 3-hour sleep switch.

General Electric Digital

AM CLOCK RADIO

MAY SALE!

24.87

Model C4210

Wake-to-Music or Wake-to-Alarm with a 24-hour wake-up system! Features 60-minute sleep switch. Lighted page digital numerals are easy to read.

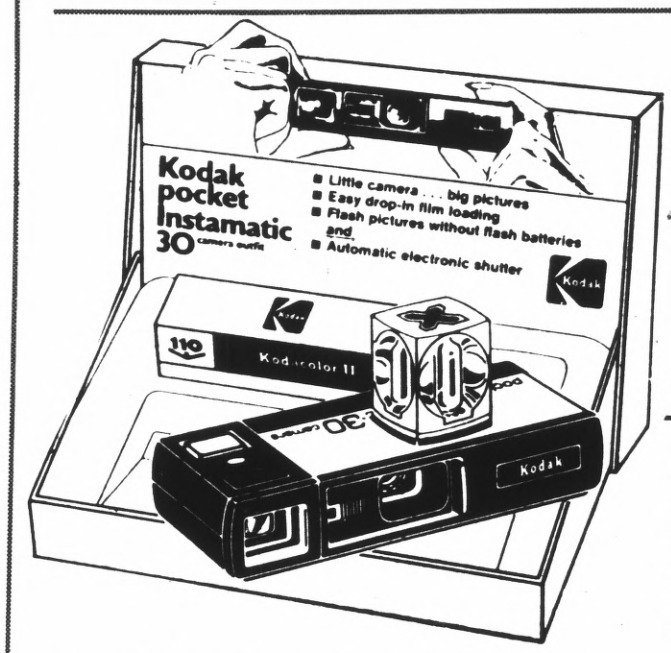

Kodak A30R Pocket Instamatic®

CAMERA OUTFIT

MAY SALE!

39.97

The little camera that takes BIG pictures! Electronic shutter plus CdS electric eye for automatic exposures from 1/160 to 5 seconds! Includes Magicube, film and wrist strap.

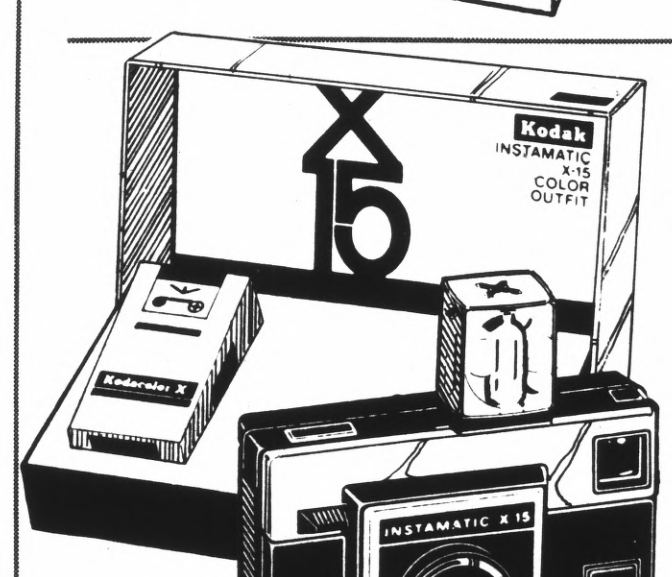

Kodak AX15R Color

CAMERA OUTFIT

MAY SALE!

14.97

Just aim and shoot . . . never needs focusing! Takes clear, sharp pictures without batteries. Outfit includes: film, Magicube (4 flashes) and wrist strap.

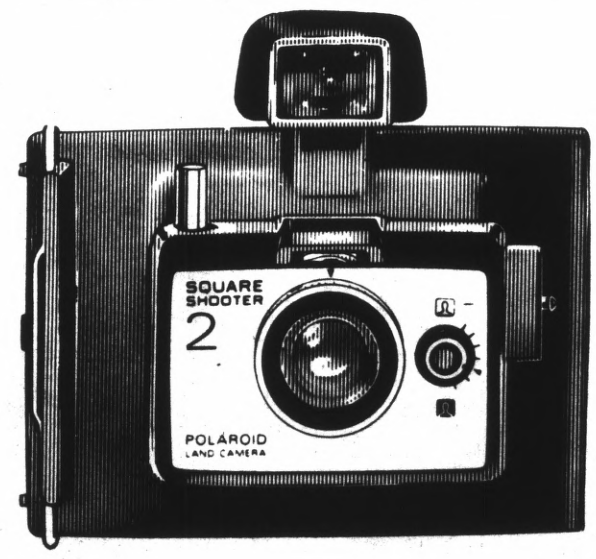

Polaroid Square Shooter 2

COLOR CAMERA

MAY SALE!

19.97

Sharp color pictures in just 60 seconds! Features automatic electronic shutter, electric eye and built-in focused flash. 3-element lens for clear, sharp pictures.

COMPLETE SATISFACTION OR YOUR MONEY REFUNDED

"BACKYARD FUN" SPECIALS TO DELIGHT THE CHILDREN!

VALUE GIANT

A DIVISION OF CASTLE & COOKE MERCHANDISING CORPORATION

Designed For Hours of Safe, Fun Play!
Toddler's 2-Seater
SANDBOX
MAY SALE! **12.77**

36" x 38". Colorful animal design seats. Striped fold-down vinyl canopy. Floor braces for added strength. Just add sand for instant fun!

Ideal Summer Cooler!
CHILDREN'S WADING POOL

MAY SALE! **5.99** REG. 7.69

5-Ft. Diameter. The youngsters can cool off in their own backyard! Durable polyethylene pool has colorful daisy design.

Children's 3-Pc. Vinyl
POOL SET
REG. 5.39 **4.59**

Turns your backyard into a beach! Includes: 52" x12" 2-ring pool, 20" swim ring and 20" beach ball. All inflatable vinyl with self-seal safety valves.

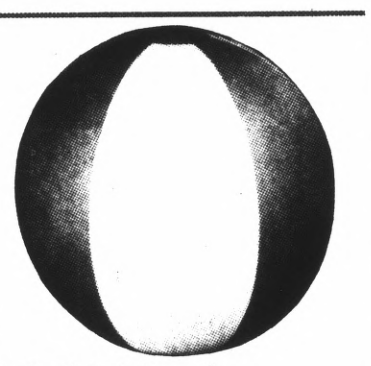

Colorful 6-Panel
BEACH BALL
MAY SALE! **27¢**

Take it to the beach, pool or backyard! Inflatable 16" vinyl with mermaid embossing. Six vividly-colored panels.

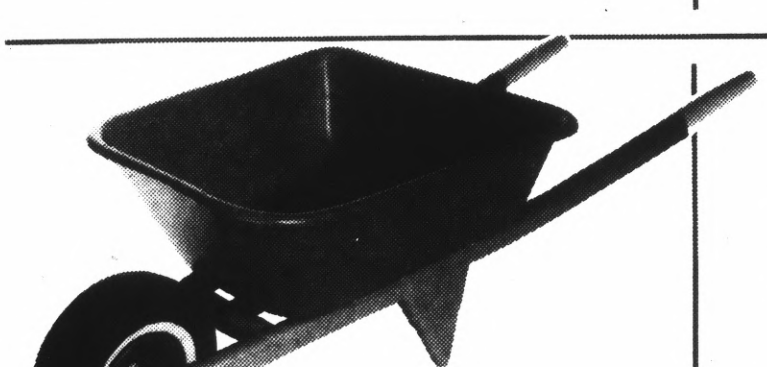

Giant 35" Long
WHEELBARROW
2.79

Styled just like Dad's! Sturdy high impact plastic wheelbarrow with 7½" diameter front wheel. 35"x 14½" x 10¾".

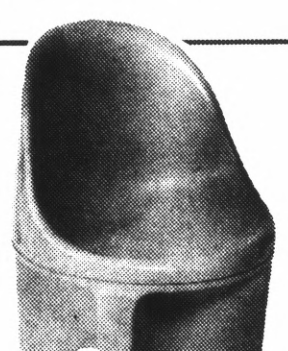

Molded Plastic
CONTOUR CHAIR
1.99

Contemporary styled chair for the youngsters! Rugged high impact plastic is stainproof! Permanently assembled. Red or Blue.

Marx Rugged Cycle
"BIG WHEEL"
13.77

The famous cycle with real engine sound! Low-slung suspension for no-tip stability. Rugged plastic cycle has colorful handlebar streamers. Ages 4 to 9.

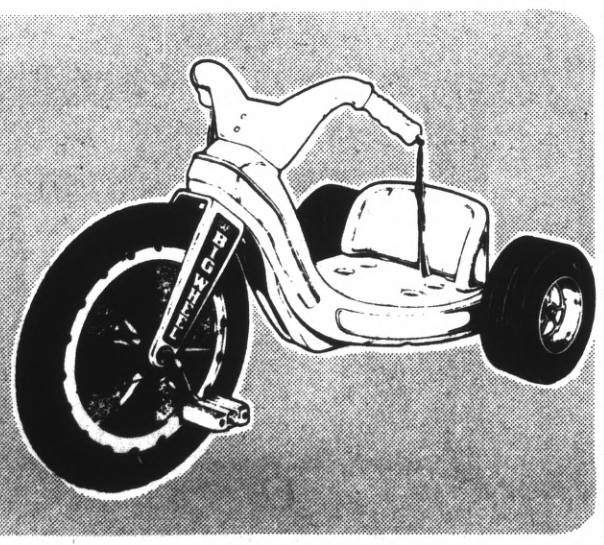

SAVE on TOILETRIES at VALUE GIANT!

VANQUISH
The unique medication for prompt, effective relief from headache pain, muscular aches, colds discomforts.

Extra-Strength VANQUISH
1.59 VALUE **79¢**
Bottle of 100 Tablets.

Genuine Phillips'
MILK OF MAGNESIA
1.05 VALUE **69¢**

12-Oz. Bottle. Gentle-acting liquid laxative. Regular or Mint flavor.

Spray Disinfectant
LYSOL
1.19 VALUE **69¢**

7-Oz. Spray Can. Kills household germs. Prevents mold and mildew . . . eliminates odors!

Medicated
NOXZEMA
2.19 VALUE **1.29**

16-Oz. Jar. Medicated greaseless cream helps heal and soften damaged skin due to sunburn, chapping or minor burns.

Bath Oil Beads
CALGON
REG. 89c **69¢**

16-Oz. Box. Pour into your bath for a skin-softening experience! "Garden Moonlight" fragrance.

Hairspray
VO-5
1.50 VALUE **89¢**

9-Oz. Spray Can. With Miral Plus for improved holding! Regular, Hard-to-Hold or Blue formula for gray hair.

Clear Hairdressing
MEN'S GROOM & CLEAN
4.5-Oz. Tube. Clear, cleansing hairdressing keeps your hair looking neat all day . . . without grease!
1.29 VALUE **69¢**

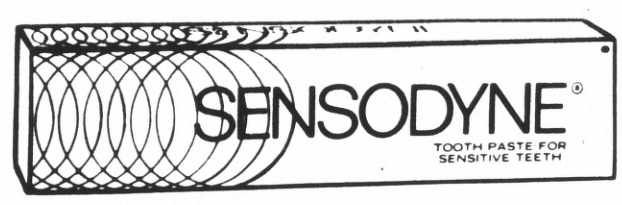

For Sensitive Teeth and Gums!
SENSODYNE® TOOTH PASTE
1.59 VALUE **89¢**

4-Oz. Economy-Size Tube. The gentle tooth paste for people with sensitive teeth and gums. Refreshing taste!

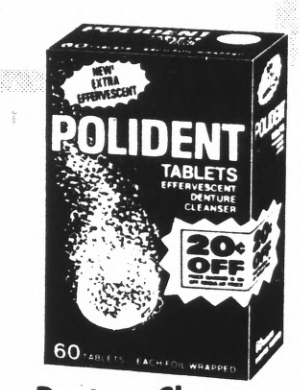

Denture Cleanser
POLIDENT
REG. 99c **69¢**

60 Foil-Wrapped Tablets. Effervescent cleanser cleans deep stains from dentures.

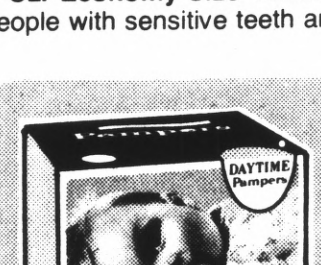

Disposable Daipers
PAMPERS
REG. 1.67 **1.59**

Box of 30 Daytime Size. Keeps baby drier than cloth diapers. New custom-fit tapes!

Disposable
PLAYTEX BOTTLES
1.19 VALUE **69¢**

Box of 50. Pre-sterilized disposable bottles with "sani-strip" pull-on tabs.

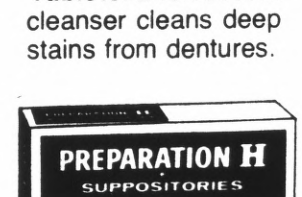

Soothing Suppositories
PREPARATION H
3.19 VALUE **1.89**

Box of 24. Helps shrink swollen hemorrhoids. Fast, temporary relief!

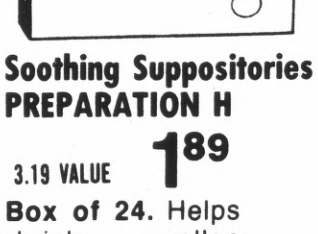

Playtex Deodorant
TAMPONS
2.02 VALUE **1.19**

Box of 30. The only tampon with both deodorant and absorbency protection! Regular or Super.

"No More Tears"
JOHNSON'S BABY SHAMPOO
2.29 VALUE **1.19**

16-Oz. Imperial-Size Bottle. The shampoo gentle enough for the entire family to use!

OPEN 7 DAYS A WEEK FOR YOUR SHOPPING CONVENIENCE

INTRODUCING THE "GIANT 78"

VALUE GIANT

A DIVISION OF CASTLE & COOKE MERCHANDISING CORPORATION

STEEL BELTED Whitewall Tire Sale!

32.88 PLUS F.E.T.

Size	F.E.T.
E78x14	2.50
F78x14	2.68
G78x14	2.85
H78x14	2.98
G78x15	2.87
H78x15	3.10

ONE LOW PRICE, ANY SIZE LISTED

Sensational tire value! 2 steel belts plus 2 polyester plies for a smooth ride . . . long-wearing tread!

40,000 MILE TREADWEAR GUARANTEE

TREADWEAR: Tread of Rayco passenger car tires is guaranteed for the months or miles specified when used in normal driving. If tread wears out within this period Rayco will replace it charging the current selling price less a flat dollar amount. Current selling price is lowest selling price plus Federal Excise Tax in effect at time of return.

TIRES, PARTS and AUTO SERVICE AVAILABLE AT SO. S.F., ALEMANY and MILLBRAE

SERVICE CENTERS* FOR APPOINTMENT CALL:
*Closed Sundays

ALEMANY 586-0633
MILLBRAE 697-8777
SOUTH SAN FRANCISCO . 873-0289

BRAKE OVERHAUL SPECIALS!

STANDARD BRAKES Most U.S. Cars **49.88**

- Install new drum brake lining
- Rebuild wheel cylinders
- Resurface drums
- Repack front wheel bearings
- Bleed and fill hydraulic system
- Arc grind brake shoes
- Inspect master cylinder and grease seals
- Inspect and adjust parking brake
- Check brake hose
- Road Test
- **FREE ADJUSTMENT FOR LIFE OF LINING!**

DRUM and DISC BRAKES Most U.S. Cars **89.88**

- Install new rear brake lining and front disc pads
- Rebuild rear wheel cylinders
- Rebuild front single piston calipers
- Resurface rear brake drums and turn disc brake rotors
- Arc grind brake shoes
- Install new front grease seals
- Install new disc hardware
- Repack wheel bearings
- Inspect master cylinder
- Bleed and fill hydraulic system
- Inspect and adjust parking brake
- Road Test

Save Gas! Save Money! Electronic
ENGINE TUNE-UP
8 CYLINDER **29.95**
6 CYLINDER **24.95**
New life for your car at lowest prices! Includes labor and parts, regular plugs, carburetor adjustment, points, condenser, and set timing. Most American cars. Air-conditioned cars and resistor plugs slightly extra.

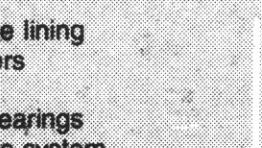

Precision
FRONT END ALIGNMENT **9.99**
Most U.S. Cars
Adjust camber, caster and toe-in. A "must" for safety and tire protection! Call for an appointment today!

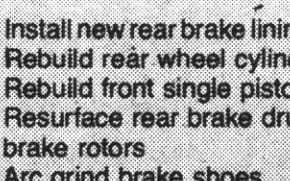

Lifetime Guarantee
MUFFLER **13.99**
FREE INSTALLATION!
Guaranteed for as long as you own your car! Replacement with a $3 service charge. Most U.S. cars.

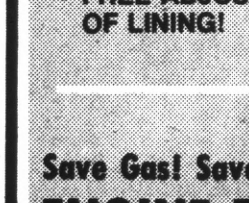

Chassis Lubrication
LUBE and OIL CHANGE **3.59**
Includes up to 4 quarts of regular heavy duty oil. When was the last time you had your car's oil changed?

Original Equipment
SHOCK ABSORBERS **5.97** EA.
Installed Free! Sizes to fit most U.S. cars. For a smoother ride!

VALUE GIANT TRADE-IN-YOUR-OLD-RACKET SALE!

$1	$2	$3
TRADE-IN ON TENNIS RACKETS PRICED FROM 3.99 to 9.99!	TRADE-IN ON TENNIS RACKETS PRICED FROM 10.99 to 19.99!	TRADE-IN ON TENNIS RACKETS PRICED OVER $20!

Bring in your old worn-out tennis racket — regardless of condition — to VALUE GIANT for a TRADE-IN on a new metal or wooden racket! A large selection of quality rackets are available at a price range to suit you! (Trade-in limit — 1 old racket for every new racket.)

METAL TENNIS RACKETS

	REG. PRICE	WITH TRADE-IN
TENSOR "TOURNAMENT 500" ALLOY RACKET — Aluminum alloy frame. Nylon strings.	25.99	22.99
ROD LAVER "CHAMPIONSHIP" ALUMINUM RACKET Hi-tempered aluminum frame. Nylon strings.	24.99	21.99
STEEL TENSOR "MELBOURNE" RACKET Chromed steel frame with nylon strings.	24.99	21.99

WOODEN TENNIS RACKETS

	REG. PRICE	WITH TRADE-IN
ROD LAVER "MONTE CARLO" RACKET Ash frame with fiber and maple overlay	23.99	20.99
WILSON "CONQUEROR" RACKET Ash fiber and beech laminated frame	18.99	16.99
WILSON "TIE-BREAKER" RACKET Ash and beech frame with fiber overlay	13.99	11.99
WILSON "SV-1000" RACKET Ash and fiber frame with beech overlay	11.99	9.99
SPALDING "PANCHO GONZALES" PRIZE CUP RACKET Beech, white wood and fiber frame.	10.99	8.99
ROD LAVER "PROFESSIONAL" RACKET Bonded ash, maple and fiber frame.	7.99	6.99

WOMEN'S TENNIS RACKETS

	REG. PRICE	WITH TRADE-IN
MARGARET COURT "COURTMASTER" ALUMINUM RACKET Hi-tempered aluminum frame	24.99	21.99
WILSON "CHRIS EVERT" RACKET—Ash and beech frame with reinforced shoulder.	15.99	13.99
WILSON "BILLIE JEAN KING" PRESTIGE RACKET Ash, beech and fiber laminated frame.	14.99	12.99

YOUTH TENNIS RACKETS

	REG. PRICE	WITH TRADE-IN
SPALDING "TROPHY" RACKET Wood frame. Nylon strings.	7.49	6.49
ROD LAVER "YOUNGSTAR" RACKET Bonded wood and fiber frame	5.99	4.99

TENNIS ACCESSORIES TO OUTFIT THE "PRO"!

WILSON MEN'S TENNIS SET — Includes racket, headband and wrist band. **7.99**

WILSON RACKET COVERS — Colorful vinyl covers for all wooden rackets **1.99**

AUSTRALIAN TENNIS HATS — Heavy white gabardine hat. One size fits all! **1.99**

TENNIS VISOR — Adjustable padded headband and reduces sun glare. Choice of colors **1.19**

TENNIS RACKET PRESS — Wooden press holds racket securely to prevent warping. **99¢**

ROD LAVER WRISTBAND — Absorbent cotton terry in Red, White or blue. **79¢**

ROD LAVER DELUXE HEADBAND —Extra-wide cotton terry in choice of colors. **79¢**

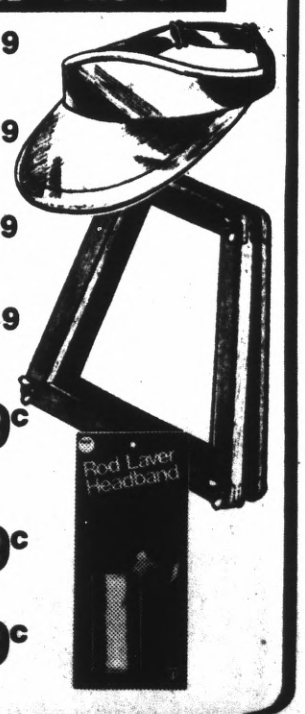

ACRES OF FREE PARKING AT EVERY VALUE GIANT

VALUE GIANT

A DIVISION OF CASTLE & COOKE MERCHANDISING CORPORATION

SALE! DECORATIVE INDOOR or OUTDOOR PLANTERS FOR YOUR HOME!

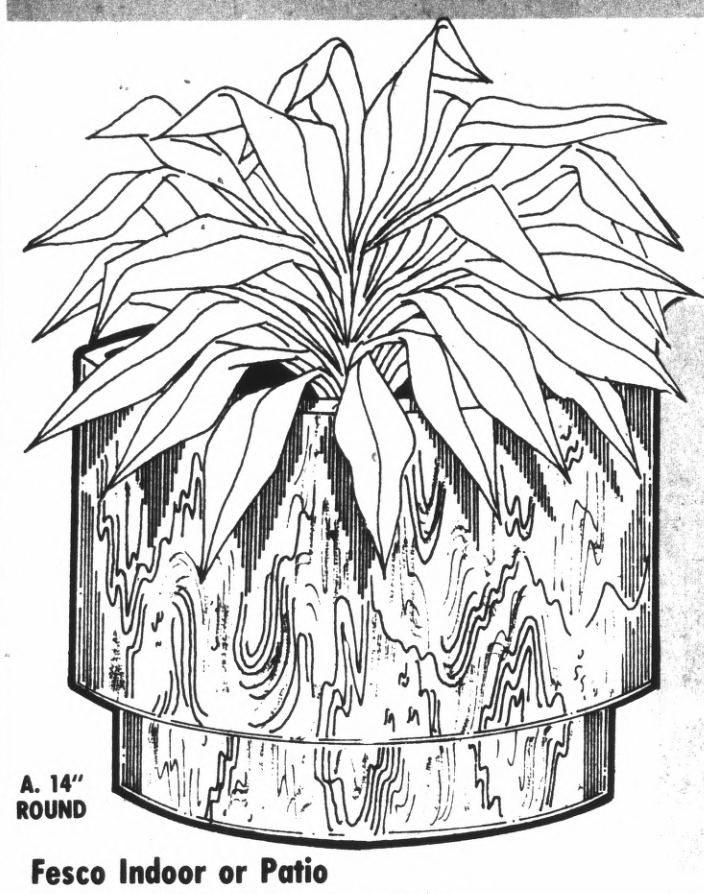

A. 14" ROUND

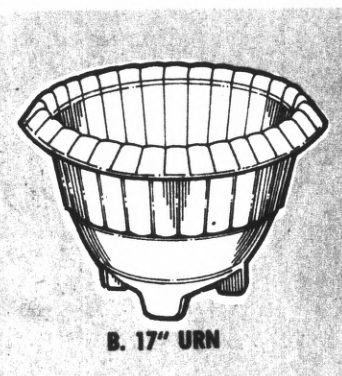

B. 17" URN

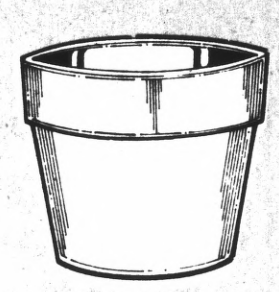

C. 15" ROUND

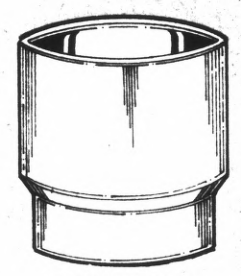

D. 12" ROUND

Fesco Indoor or Patio

ACCENT PLANTERS

MAY SALE! · 4.97 EACH

Decorative accents for patio or living room! Made of sturdy and virtually unbreakable Gem-Roc to last for years! Select the style that best suits your decor!

A. 14" ROUND PLANTER	4.97
B. 17" URN PLANTER	4.97
C. 15" ROUND PLANTER	4.97
D. 12" ROUND PLANTER	4.97

Simulated

REDWOOD TUB

3.99

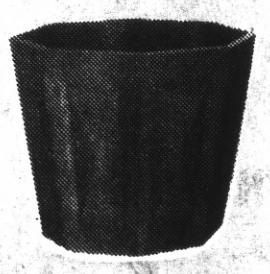

10¾" Octagonal Tub. Beautifully displays your favorite plant! Weather-resistant Gem-Roc resembles redwood!

12" OCTAGONAL TUB	5.29
14" OCTAGONAL TUB	6.49

Garden or Patio

BIRD BATH

2.49

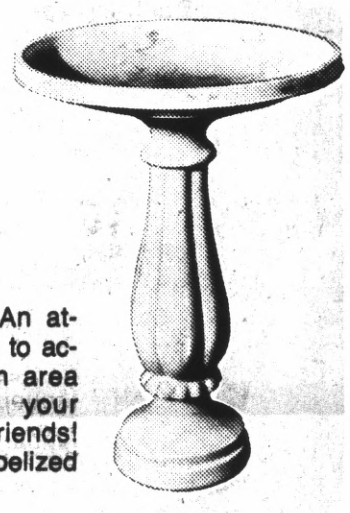

2-Ft. Tall. An attractive way to accent garden area and bathe your feathered friends! Sturdy marbelized plastic.

SALE! LONG or SHORT HANDLED GARDEN TOOLS!

Sale! Long Handled

GARDEN TOOLS

MAY SALE! 2.49 EACH

- **STEEL HOE** — Sturdy 1-pc. forged steel head for maximum strength. Lightweight and easy to handle!
- **DEEP-BLADED SHOVEL** — Rugged, well-balanced steel blade. Long 47" handle.
- **BOW RAKE** — Strong curved teeth with long 54" handle.

17" Blade

WEEDER

MAY SALE! 2.29

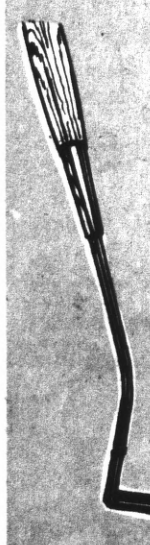

Easily cuts weeds with a nice slice! Sturdy wooden handle weeder with 17" sharp steel blade. Cuts weeds with 1 swoop!

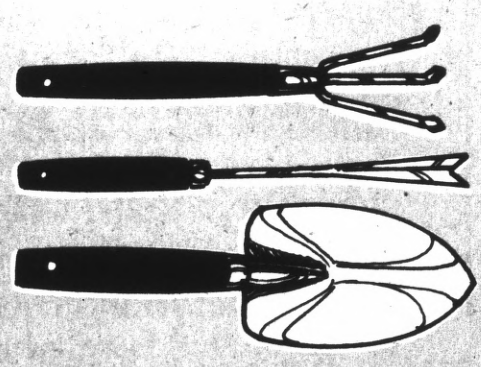

Sale! Chrome-Plated

GARDEN HAND TOOLS

Rugged heavy gauge steel tools with triple chrome plating. Hardwood handles with convenient hanger hole. 47¢ EACH

- **TROWEL** for planting.
- **WEEDER** for digging up weeds.
- **CULTIVATOR** for aerating soil.

Weed-Slicing

"HULA" HOE

MAY SALE! 3.99

Head "wiggles" back and forth to slice weeds quickly and evenly! Rugged steel head. Long wooden handle.

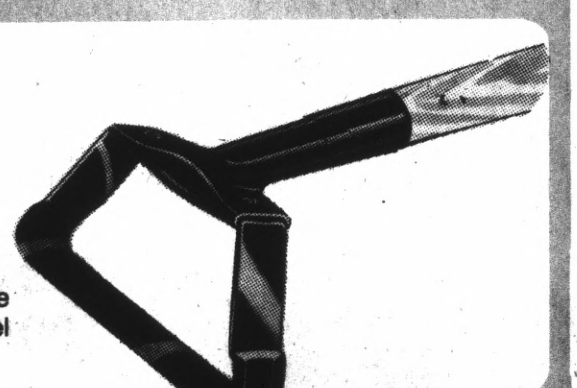

SALE! OUTDOOR FURNITURE FOR RELAXATION and FUN IN THE SUN!

Adjustable 36-Position

BANANA LOUNGE

MAY SALE! 11.99

Easily adjusts to 36 positions! Air-filled vinyl tubing for lasting comfort. Fully padded headrest. Avocado with White. 24"x74". Tubular steel frame.

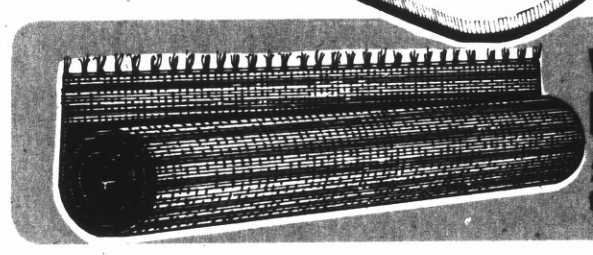

Woven Grass

BEACH MAT 99¢

2½x 5-Ft. Lightweight woven grass mats for poolside or beach.

Vinyl Covered

BEACH CHAIR

MAY SALE! 4.49

Sturdy aluminum frame folds flat for portability! Wipe-clean vinyl seat and back in choice of colors.

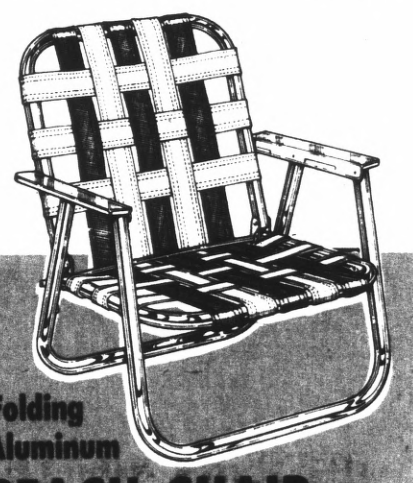

Folding Aluminum

BEACH CHAIR

MAY SALE! 2.99

Comfortable 5x3x3 jacquard webbing on sturdy aluminum frame. Folds compactly for travel or storage.

SALE! BARBEQUE EQUIPMENT FOR SUMMER!

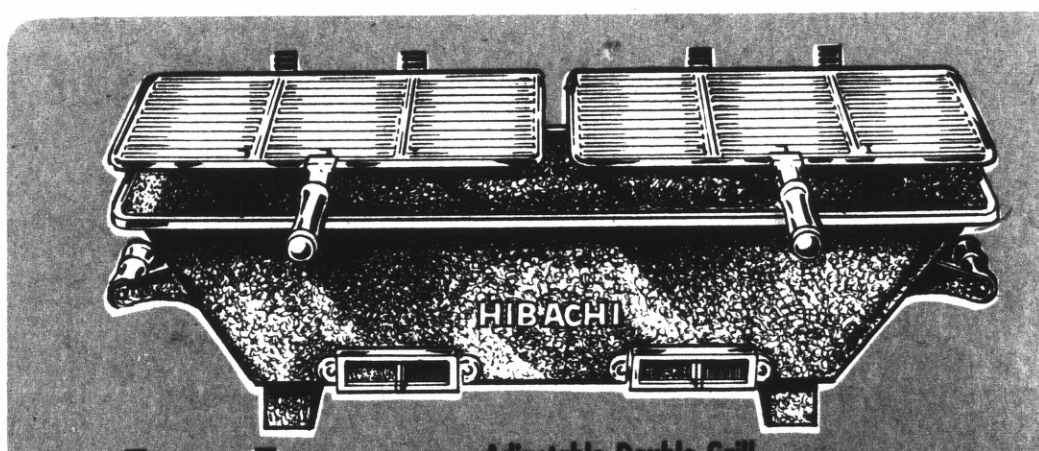

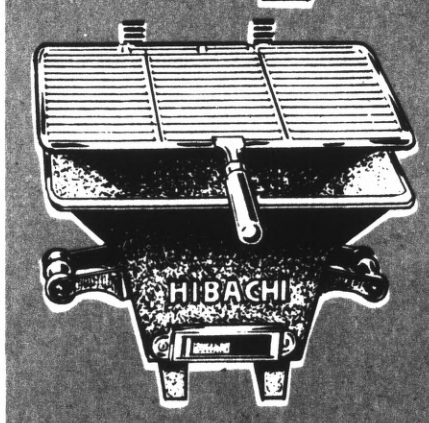

Adjustable Double Grill

HIBACHI

MAY SALE! 6.99

Ideal for indoor or outdoor cooking! Sturdy cast iron base with two 10"x10" adjustable chrome grills. Features wooden handles and dual air vents.

ADJUSTABLE SINGLE GRILL HIBACHI — 10"x10" chrome grill 3.33

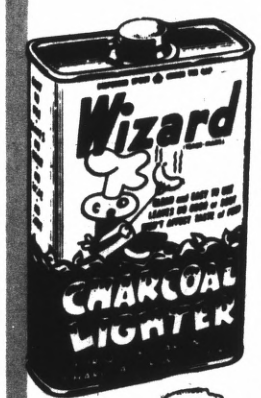

Wizard Charcoal

LIGHTER FLUID

49¢

Quart Can. Fast-starting smokeless barbecuing. No flare-up!

Big 10-Lb. Bag

CHARCOAL BRIQUETS

79¢

Easy-starting charcoal from long-lasting hardwood chips. Burn evenly.

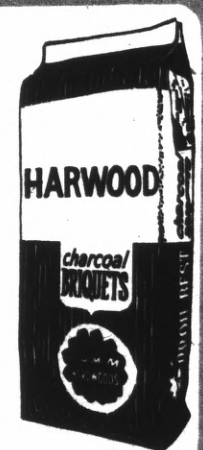

3-Pc. Barbecue

TABLECLOTH SET

MAY SALE! 7.99

Comforts of home in outdoor picnicing! Set includes 87" washable vinyl tablecloth and 2 foam pads.

your BANKAMERICARD welcome

master charge

USE YOUR BANKAMERICARD or MASTER CHARGE CARD

JCPenney

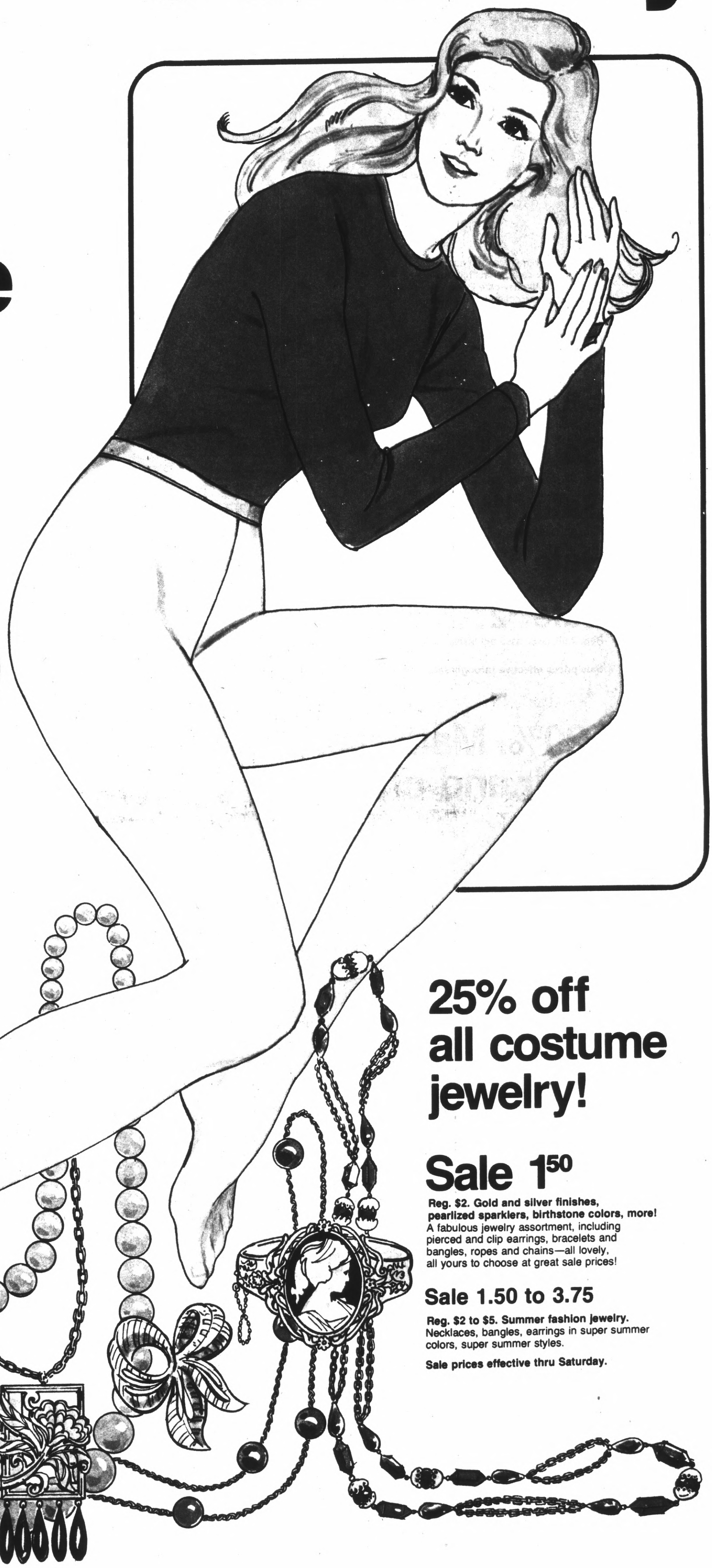

Flexxtra® pantihose sale! 3 super-stretch pairs, 1.99

Reg. 3 pairs 2.77. Flexxtra® 3-pair pantihose package. Choose all-sheer or sheer leg styles, both in our own Flexxtra® stretch nylon. Super fashion shades for sizes short, average, long. This drawer-stuffing sale lasts for a limited time only, so stock up now!

In queen sizes, **reg. 3 pairs 3.77, Sale 3 pairs 2.99**

Sale prices effective through Saturday.

25% off all costume jewelry!

Sale 1.50

Reg. $2. Gold and silver finishes, pearlized sparklers, birthstone colors, more! A fabulous jewelry assortment, including pierced and clip earrings, bracelets and bangles, ropes and chains—all lovely, all yours to choose at great sale prices!

Sale 1.50 to 3.75

Reg. $2 to $5. Summer fashion jewelry. Necklaces, bangles, earrings in super summer colors, super summer styles.

Sale prices effective thru Saturday.

STARTS WEDNESDAY, MAY 1st

TANFORAN SHOPPING CENTER
1122 EL CAMINO REAL, SAN BRUNO
Open Monday thru Friday 'til 9 P.M.
Sunday 12 to 5

SAN MATEO - 4TH & EL CAMINO REAL
Open 5 Nites a Week 'til 9 P.M.
Sunday 12 to 5

DALY CITY WESTLAKE - 70 WESTLAKE MALL
Open Monday thru Friday 'til 9 P.M.
Sunday 12 to 5

Supplement to: SAN MATEO TIMES Tuesday, April 30, ENTERPRISE JOURNAL NORTH COUNTY POST, PACIFICA TRIBUNE, SAN BRUNO HERALD, SAN FRANCISCO PROGRESS Wednesday, May 1, 1974

JCPenney

Penneypets. Save 20%.

Penneypet® coordinates are comfy, cute and easy-care perfect for toddlers sizes 2 to 4. All easy-care Penn-Prest® polyester/cotton in match-up colors little ones love.

Sale 2.80
Reg. 3.50, Boys' cuffed solid pants.

Sale 2.80
Reg. 3.50, Girls' pants.

Sale 1.60
Reg. $2, Boys' crew neck polo shirt.

Sale 1.60
Reg. $2, Girls' crew neck polo shirt.

Sale $2
Reg. 2.50, Boys' assorted fashion tops.

Sale $2
Reg. 2.50, Girls' assorted fashion tops.

Sale prices effective through Saturday.

Save 20%. Mattress, highchair and crib sale!

Sale 27.55
Reg. 34.44. Infant crib. Single dropside style, 42" x30"x54", decal on foot board.

Sale 15.20
Reg. $19. High chair. Chrome plated tubular steel frames, folds for storage. Foam padded seat and backrest in floral print, plastic tray.

Sale prices effective thru Saturday.

Use your JCPenney charge card.

Sale 17.60
Reg. $22. Crib mattress. 27x52", fits all standard size cribs. 104 coil, sisal/urethane padding with quilted pearilized cover in choice of prints.

20% savings on layette wear.

Sale 1.03
Reg. 1.29. Knit sacque.

Sale 1.51
Reg. 1.89. Pastel drawstring knit gown.

Sale 1.83
Reg. 2.29. Draw string print knit gown.

Sale 2.31
Reg. 2.89. Knit set sacque and panty.

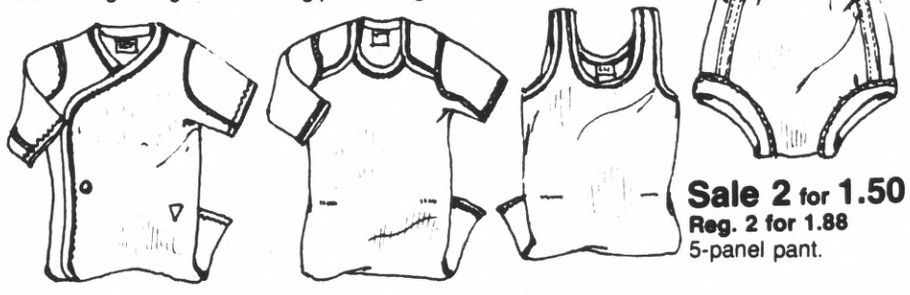

Sale 2 for 1.50
Reg. 2 for 1.88
5-panel pant.

Sale 3 for 2.39
Reg. 3 for 2.99.
Cotton short sleeve gripper shirt.

Sale 3 for 1.86
Reg. 3 for 2.33. Cotton short sleeve pullover shirt.

Sale 3 for 1.50
Reg. 3 for 1.88
Sleeveless shirt.

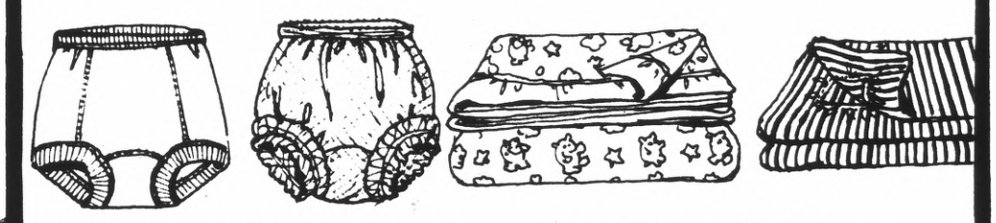

Sale 3 for 1.86
Reg. 3 for 2.33.
Two-way rib pant.

Sale 3 for 1.86
Reg. 3 for 2.33.
Dimple knit pant.

Sale 3.20
Reg. $4. Acrylic crib blanket.

Sale 1.83
Reg. 2.29. Penn-Prest® crib sheet.

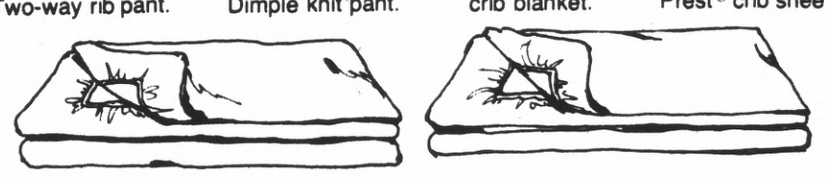

Sale 1.83
Reg. 2.29. Penn-Set® knit crib sheet.

Sale 2 for 1.60
Reg. 2 for $2. Penn-Set® knit bassinet sheet.

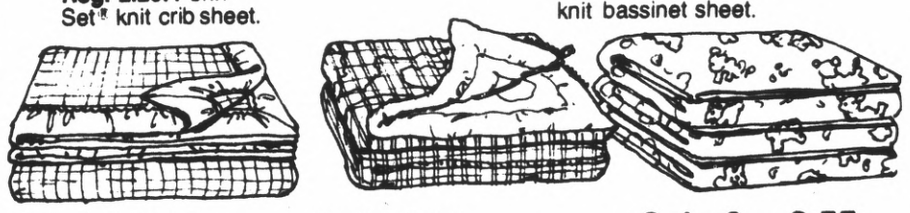

Sale 2.87.
Reg. 3.59. Cotton thermal crib blanket.

Sale 4.15
Reg. 5.19. Convertible nylon comforter.

Sale 2 for 2.55
Reg. 2 for 3.19.
Printed crib sheet.

Sale prices effective thru Saturday

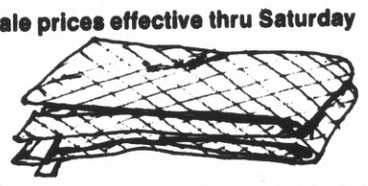

Sale 63c for 12
Reg. 79c for 12. Toddletime® pinless disposable overnight diaper.
Daytime diaper, **reg. 1.49 for 30, Sale 1.19**
Newborn diaper, **reg. 1.29 for 30, Sale 1.03**
Toddler diaper, **reg. 1.04 for 12, Sale 83c**

JCPenney

20% off! Save now on men's dress slacks! Sale 10.40

Reg. $13. The JCPenney Slack. Texturized 100% Fortrel® polyester cuffless flares. French-fly tailoring, strong seaming throughout to prolong wear.

Sale prices effective through Saturday.

Use your JCPenney charge card.

Elegant patterned blazers for men.

47.95

Men's patterned blazer. 100% texturized polyester weave. 2-button front, center vent in back. Flap pockets. Lots of fashion colors.

Sport coats not available in San Leandro, Walnut Creek, Sunnyvale, Livermore, San Rafael.

14.99

Men's white grain slipon shoes. The perfect touch for the well-dressed man! Natty buckle styling, too! Men's sizes. Also in brown.

$7

Men's dress shirt. Polyester/cotton. Button down collar styling with short sleeves. Check prints. Men's sizes. Long sleeve style, **$8**

$6

Woven dress shirt. Polyester/cotton solid-color shirts. Short sleeves. Men's sizes. Long sleeve style, **$7**

$6

Men's short sleeve dress shirt. Dacron® polyester/cotton, end to end woven. Spread collar styling. Solid colors. Men's sizes. Long sleeve style, **$7**

Qiana® nylon/pima cotton underwear. Feels like silk!

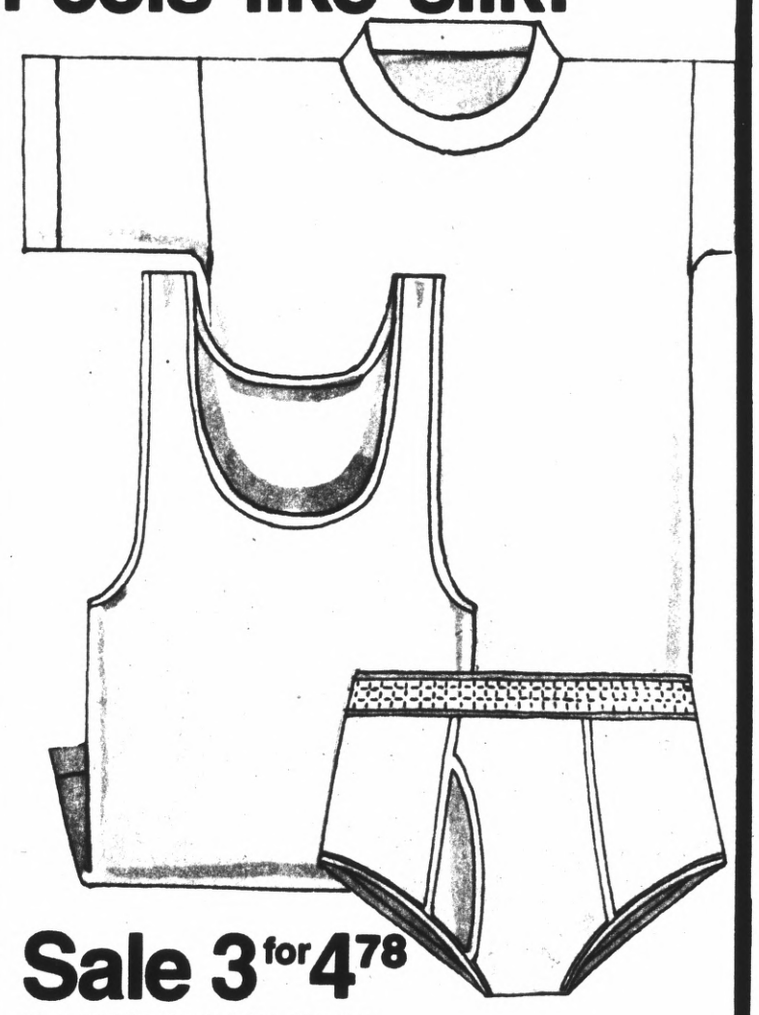

Sale 3 for 4.78

Reg. 3/5.98. Men's Qiana® nylon pima cotton underwear. At this great sale price, choose 3 athletic style undershirts, t-shirts, or briefs. Sanfor-Knit® for lasting comfort and fit.

Sale prices effective thru Saturday.

Men's sock sale!

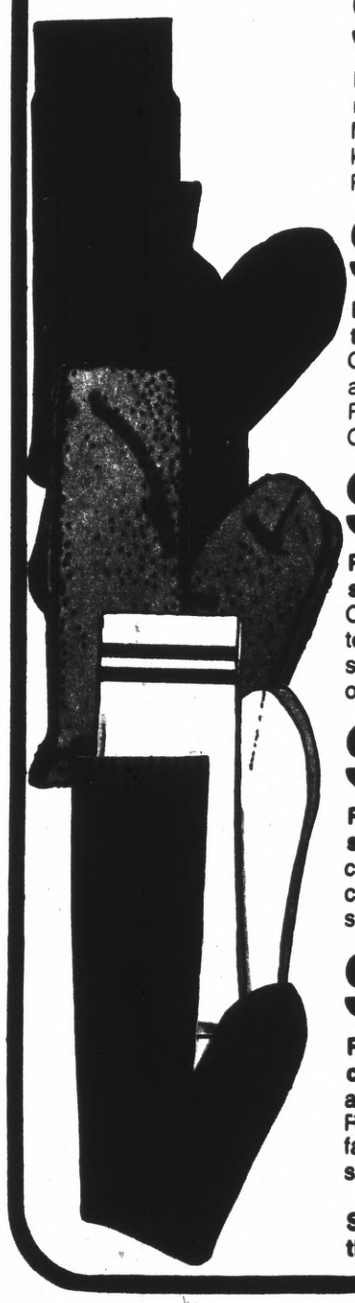

Sale 63c

Reg. 79c. Men's stretch nylon dress socks. Medium weight, 1 x 1 rib knit. Lycra® spandex top. Regular and large sizes.

Sale 80c

Reg. $1. Men's "Walka-thon" cushion sole socks. Casual hosiery of Orlon® acrylic/stretch nylon. Reinforced heel and toe. One size fits all.

Sale 80c

Reg. $1. Men's terry crew socks. Luxurious Nomelle® Orlon® acrylic/stretch nylon terry. Super stretchy. One size fits all in loads of colors.

Sale 80c

Reg. $1. Men's tube socks. Cotton/nylon. Full cushion body. White with colored stripe tops. One size fits all.

Sale 80c

Reg. $1. Men's over-the-calf tube sock. Orlon® acrylic/stretch nylon. Ribbed top. White or fashion colors. One size fits all.

Sale prices effective through Saturday.

JCPenney

Big bedding buys! Save on pretty Penn-Prest® sheets!

2.22 twin flat or fitted.

Super special value! Colorful Country Fair sheets of smooth, long-wearing polyester/cotton, Penn-Prest® so they're machine washable and dryable, never need ironing!
Full flat or fitted, **3.22**
Queen flat or fitted, **5.32**
King or western king, flat or fitted, **6.96**
Pillow cases, package of **2 for 2.22**

Quantities limited on special merchandise.

Use your JCPenney Charge Card.

Quilted nylon bed pillows. 25% off!

Sale 4.50 standard size

Reg. $6. Quilted nylon bed pillow, lushly filled with Dacron * polyester fiberfill. Machine washable and dryable — just refluff and it's snuggle-soft! Comes in convenient carrying tube.
Queen size, **reg. $7, Sale 5.25**
King size, **reg. $9, Sale 6.75**

Sale prices effective through Saturday.

Save on Foam-backed drapes.

$10 48"x84"

'Pueblo' nubby-textured drapes of rayon/acetate reinforced by acrylic form backing. Foam adds weight for smoother draping, insulates, cuts down outside noise. In great natural shades.

72"x54", **16.50**
72"x84", **$20**
96"x54", **$22**
96"x84", **$25**
120"x84", **$30**

Sale 3.60

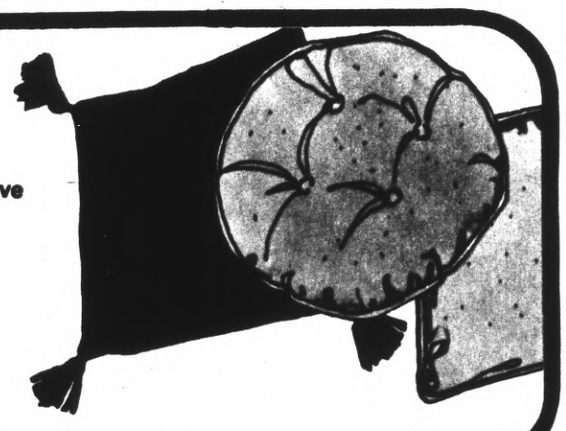

Reg. 4.49. 'Regency' decorative throw pillows of 100% rayon crushed velvet, kapok-filled. Choose from several styles in beautiful bright colors.

Sale prices effective through Saturday.

Tablecloths and kitchen accessories. 20% off!

JCPenney

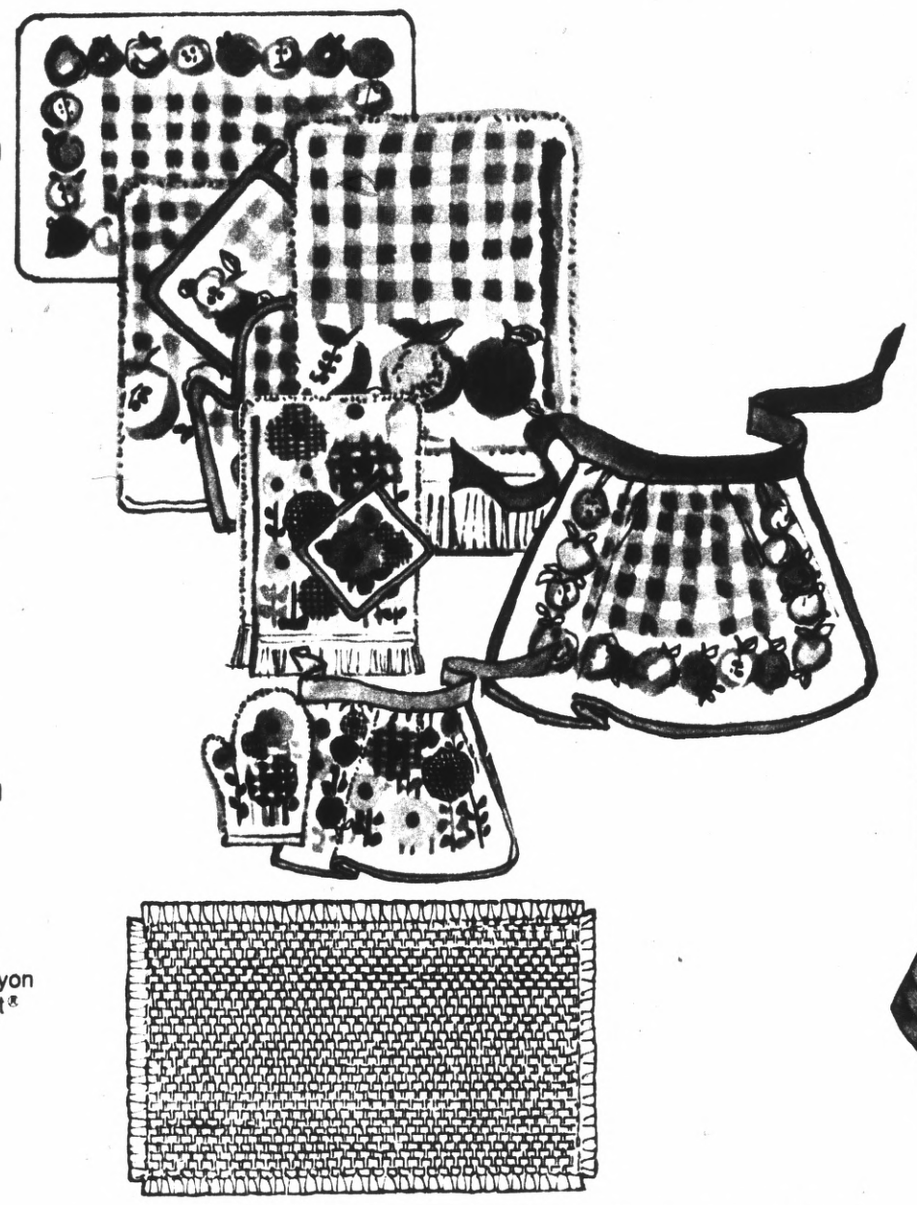

Sale $1 kitchen towel
Reg. 1.25. 'Gingham Check' kitchen coordinates, screen-printed in checks with pretty fruit border. Fresh colors.
Apron, **reg. 2.25, Sale 1.80**
Pot holder, **reg. 69c, Sale 55c**
Dish cloth, **reg. 69c, Sale 55c**
Mitt, **reg. 1.19, Sale 95c**
Placemat, **reg. $1, Sale 80c**

Sale $1 kitchen towel
Reg. 1.25. 'Country Gingham' kitchen coordinates, brightly printed in gingham checked and dotted flowers. Country color combos.
Apron, **reg. 2.25, Sale 1.80**
Pot holder, **reg. 69c, Sale 55c**
Dish cloth, **reg. 69c, Sale 55c**
Mitt, **reg. 1.29, Sale 1.03**
Toaster cover, **reg. 1.89, Sale 1.51**
Placemat, **reg. $1, Sale 80c**

Sale 95c placemat
Reg. 1.19. 'Wonderlooper' table accessories of 100% Viscose® rayon are machine washable, Penn-Prest® and soil-release for super easy care. Great bright colors.
Hot plate/hot mitt, package of 4, **reg. $1, Sale 80c**
Coasters, package of 4, **reg. $1, Sale 80c**

Sale 3.40
Reg. 4.25. Woven check tablecloth of 100% cotton, Penn-Prest® for easy care. Lots of bright country colors.
52"x70", **reg. 6.75, Sale 5.40**
60"x90", **reg. $11, Sale 8.80**
68" round, **reg. $12, Sale 9.60**
Napkins, package of 4, **reg. $4, Sale 3.20**

Sale 4.80 52"x52"
Reg. $6. 'Raschel Lace' tablecloth, elegantly woven of Dacron® polyester/acetate. Lovely muted colors.
52"x70", **reg. 7.50, Sale 5.50**
70" round, **reg. $10, Sale $8**

Sale prices effective through Saturday.

Sale! 20% off quilted throw style spreads.

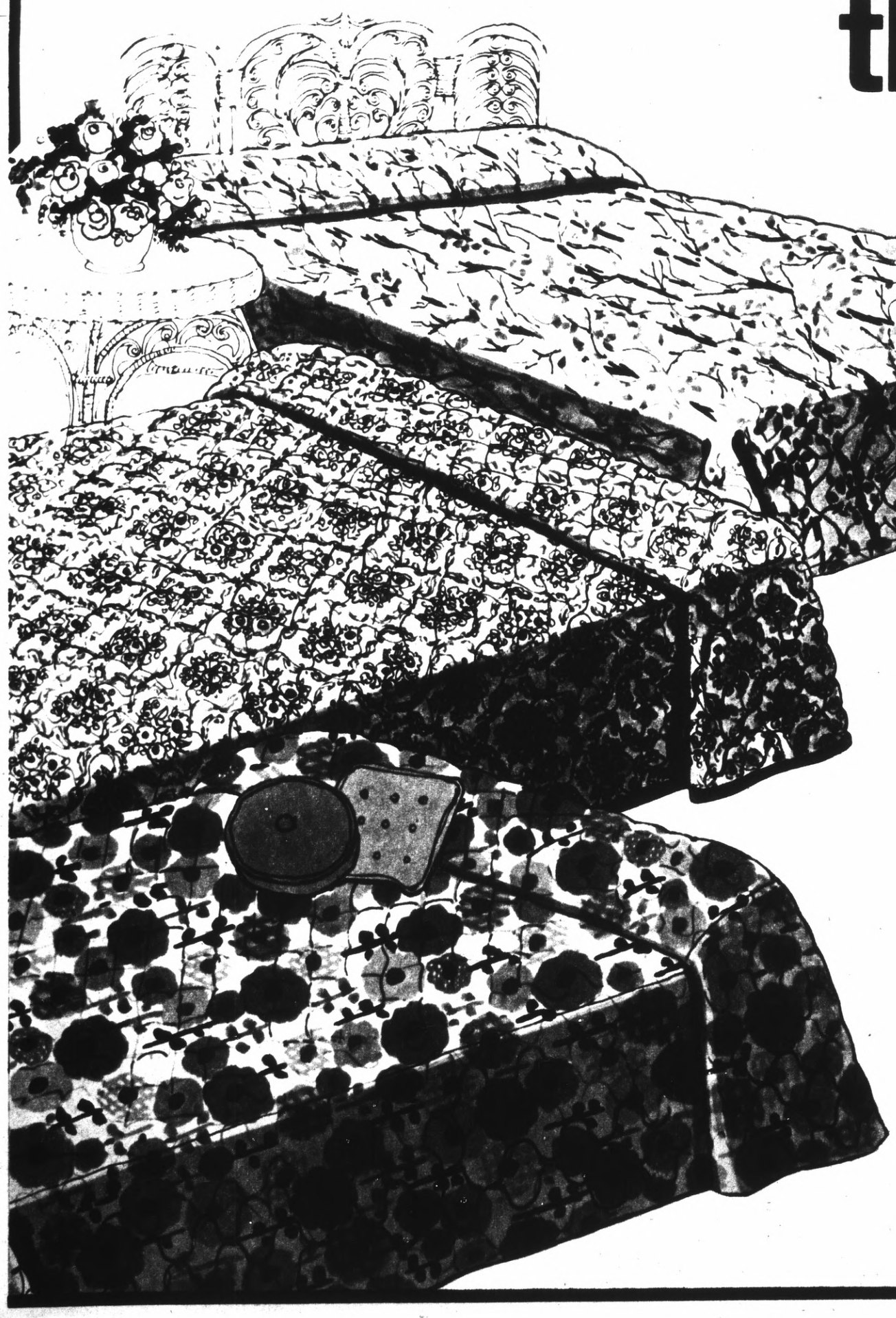

Sale 15.20 twin
Reg. $19. Pinsonically quilted throw style bedspread, stitchless and (except for king size) seamless. Polyester/cotton with 100% polyester fill. Beautiful 'Birchwood' tree pattern in decorator colors.
Full size, **reg. $23, Sale 18.40**
Queen size, **reg. $30, Sale $24**
King or western king size, **reg. $36, Sale 28.80**

Sale 25.60 twin
Reg. $32. 'Cheshire' fully quilted throw style bedspread is jumbo-corded with elegant velveteen. Rayon/acetate with 100% cotton backing and polyester filling. High style color combos.
Full size, **reg. $36, Sale 28.80**
Queen size, **reg. $42, Sale 33.60**
King or western king size, **reg. $48, Sale 38.40**

Sale 20.80 twin size
Reg. $26. "Country Gingham" polyester/cotton throw-style bedspread. All polyester filled and backed. Machine wash, tumble dry.
Full size spread, Reg. $28, **Sale 22.40**
Queen sizes Reg. $34, **Sale 27.20**
King or western king size Reg. $41, **Sale 32.80**

Sale prices effective thru Saturday.
Use your JCPenney Charge Card.

L'il girls' panty dresses!

Special 2.29

Panty dresses in cotton and cotton blends for a crisp, sugar 'n spice look. Pretty styles, pretty colors. Sizes 3 to 6X.

For sizes 1T to 4T, **Special 1.79.**

20% off boys' swabby jeans.

Sale 4.39

Reg. 5.49. Swabby jean. All cotton denim, flare leg, 5-button front and 4 patch pockets. Navy and white for reg. and slim sizes 8 to 18.

Sale prices effective thru Saturday.

Special 4 for $5

Football jersey. White cotton, 2-color numerals printed on front and back, contrast color cuffs and crew neck. Sizes S, M, L.

Quantities limited on special merchandise.

Use your JCPenney Charge Card.

Special 4 for $5

Polyester knit shorts with elastic waist, stitched front crease. Summery colors for sizes 4 to 14.

Quantities limited on special merchandise.

JCPenney

20% off our own colorful Penneypet®

match-ups.

Penneypet® coordinates make it zoo-easy to color-match a wardrobe. The animal hang-tags make choosing an outfit fun. All in polyester/cotton, Penn-Prest®, in lots of great playtime colors at great sale prices. Boys' sizes 4 to 7. Girls' sizes 4 to 6x.

Sale 1.58
reg. 1.98
Girls' fancy knit tank top

Sale 3.18
reg. 3.98
Girls' solid cuffed jean

Sale 1.58
reg. 1.98
Girls' solid ribbed tank top

Sale 2.38
reg. 2.98
Girls' zip-front walk short

Sale 2.07
reg. 2.59
Girls' cap-sleeve top, solid or patterned

Sale 3.20
reg. $4
Girls' plaid flare-leg pants

Sale 1.60
reg. $2
Girls' ribbed, ruffle trim top

Sale 2.79
reg. 3.29
Girls' plaid shorts

Sale 1.60
reg. $2
Girls' striped tank top

Sale 2.40
reg. $3
Girls' zip-front solid shorts

Sale prices effective thru Saturday

Special $2

Patent vinyl sandal. Low wedge in assorted styles and colors for summer dressing. Sizes 13 to 4.

Quantities limited on special merchandise.

3 for 99¢

Boys' crew socks. 100% cotton in white or dark colors with stripe top. Sizes 6 to 11.

3 for 1.99

Boys' brief. 1 x 1 rib cotton knit. Sizes XS-S-M-L.

T-shirt. 100% cotton, flat knit, boys' sizes XS-S-M-L.

pecial
$5
tops with classic
less styling.
colors for
to 14.

JCPenney

Save $150 on a 6-pc. bedroom suite.

Sale $699

Reg. $849. 6-pc. traditional bedroom suite includes triple dresser, 2 twin mirrors, full or queen size headboard, and 2 nightstands. All-wood construction with pecan veneers and 27-step "antique" distressed nut-brown finish.

Use the convenient JCPenney Time Payment Plan.

Available separately:
Triple dresser, **reg. $404, Sale $332**
Mirror, **reg. $64, Sale $53 each**
Full or queen size headboard, **reg. $117, Sale $97**
Nightstand, **reg. $100, Sale $82**
Armoire chest, **reg. $420, Sale $334**
6/6 headboard, **reg. $178, Sale $148**

Sale prices effective through Saturday.

Carpet sale. Save $100 to $200 on 50 square yards.

Save $100 on 50 sq. yds.

Sale 7.99 sq. yd. Reg. 9.99. 'Regal Delight' plush carpeting of 100% DuPont® nylon. Tufted construction. 11 tone-on-tone color combos.

Save $100 on 50 sq. yds.

Sale 6.99 sq. yd. Reg. 8.99. 'Heirloom' cut 'n loop splush carpeting of 100% virgin nylon. Piece dyed. Tufted construction. 11 solid colors in tracery design.

Save $200 on 50 sq. yds.

Sale 11.99 sq. yd. Reg. 15.99. 'Century' plush shag carpeting in durable 60-oz. 100% nylon. Jute backing. Great solid colors.

Save $100 on 50 sq. yds.

Sale 5.99 sq. yd. Reg. 7.99. 'Bonaire' plush shag carpeting of 100% nylon. In beautiful multi-colored tweedy tones.

Sale prices effective through Saturday.

Sale! Big savings on king and queen sleep sets.

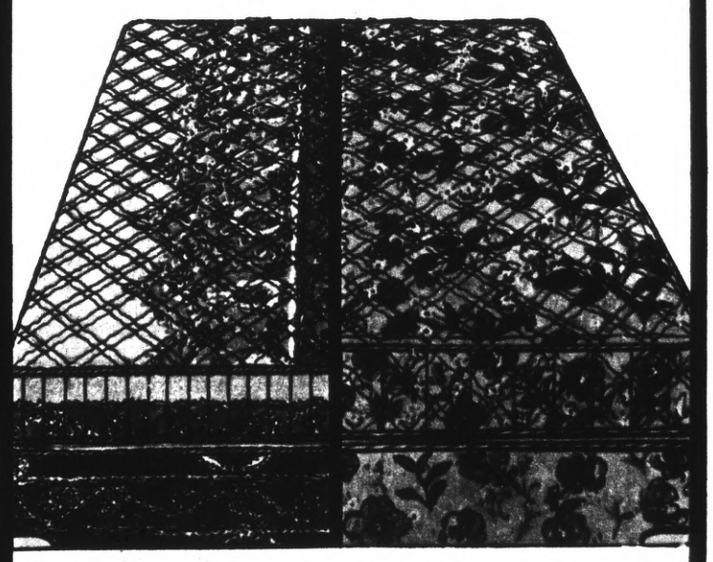

Sale 229.95 queen size set

Reg. 289.95. 'Superlative' sleep sets. Mattresses of 6 comfortable layers. Foundations built with resilient steel coils. Covered in rayon print.

King size sleep set, **reg. 389.95, Sale 309.95**
Twin mattress or foundation, **reg. 89.95, Sale 69.95 each**
Full mattress or foundation, **reg. 104.95, Sale 79.95 each**

Sale 264.95 queen size set

Reg. 349.95. 'Ecstasy' sleep sets. Mattresses of 6 luxurious layers. Foundations are extra firm coil or super firm foam. Covered in imported Belgian rayon damask.

King size sleep set, **reg. 449.95, Sale 346.95**
Twin mattress or foundation, **reg. 109.95, Sale 89.95 each**
Full mattress or foundation, **reg. 124.95, Sale 94.95 each**

Charge it at these Penney stores: CONCORD, SunValley. HAYWARD, Southland. OAKLAND, Eastmont. MAYFIELD MALL, Mt. View-Palo Alto. WESTGATE, San Jose. EASTRIDGE, San Jose. SAN BRUNO, Tanforan Park.

JCPenney

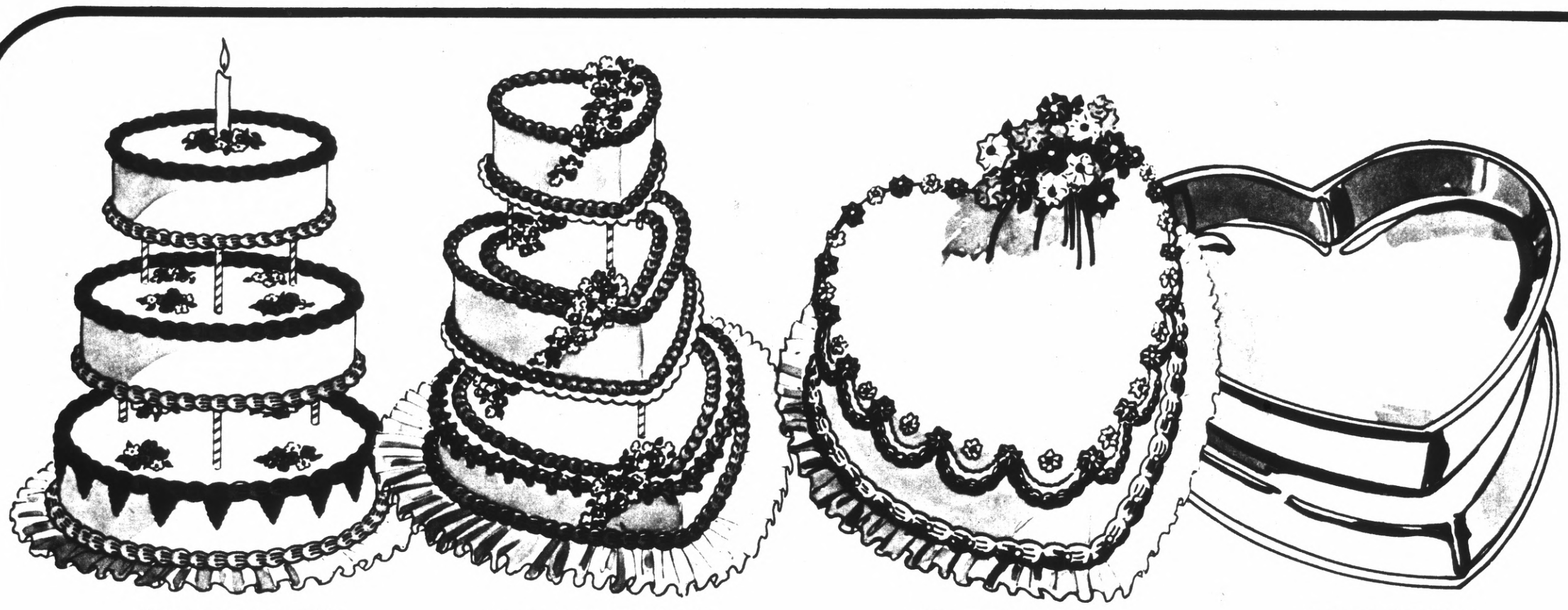

Mini tier cake kit, reg. 5.50,
Sale 4.40

Mini tier heart cake kit, reg. $4,
Sale 3.20

Heart cake kit, reg. 5.50,
Sale 4.40

Heart pan set, reg. 2.75,
Sale 2.20

Cake decorating kits for mother. 20% off!

Surprise mother on her day with a delightful, practical cake decorating kit. (Bet she's always wanted one.) Kits include everything she needs to decorate the greatest cakes ever — and they're on sale now: 20% off! (Cake mix not included.)

Sale prices effective through Saturday.

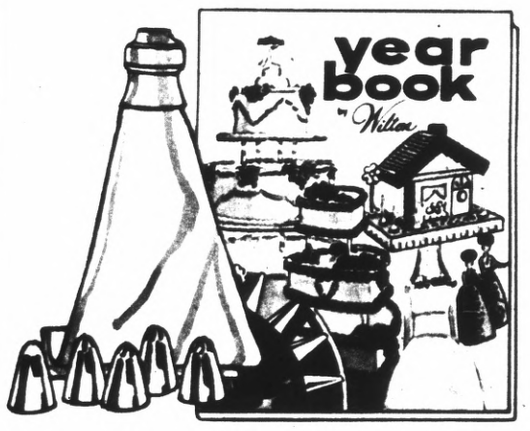

Year Book decorating kit, reg. 3.50,
Sale 2.80

Basic food color kit, reg. 3.75,
Sale $3
Advanced food color kit, reg. 7.50, **Sale $6**

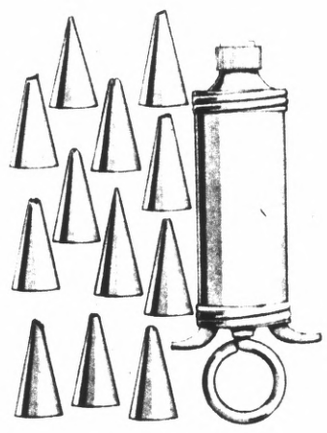

Icing set, reg. 6.75,
Sale 5.40

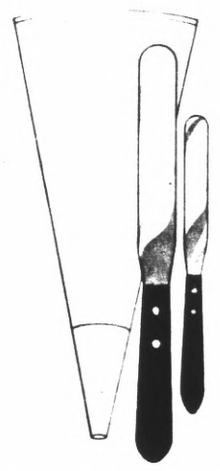

33-piece advanced decorating kit, reg. 14.95, **Sale 11.95**
Basic decorating kit, reg. 7.50, **Sale $6**

Decorating tube set, reg. 7.95
Sale 6.36

Sound savings. Digital clock radios on sale!

Sale 38.88

Reg. 46.95. AM/FM digital clock radio with computer-type read-out. Sleep, timer switches, illuminated digits with digital brightness control. Earphone included. Cabinet of high-impact wood-grain plastic.

Sale 33.88

Reg. 39.95. AM/FM digital clock radio features snooze button, sleep switch, timer switch. Built-in AC cord. Cabinet of high-impact plastic.

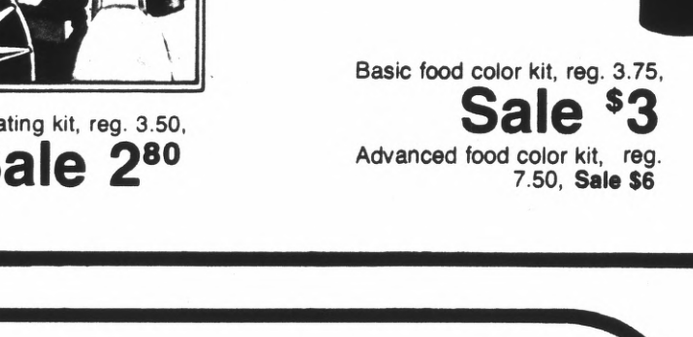

Sale prices effective through Saturday.

Super sewing machine sale. Sew nice!

Sale 229.95

Reg. 289.95. 22-stitch lightweight sewing machine. A dream of a machine, equipped to do straight, zig-zag, stretch, blind, feather, surf, and more great decorative stitches. Other features include automatic bobbin winder, pushbutton reverse, twin needle sewing, built-in button holer, and more. Full accessory kit. Carrying case included.

Sale prices effective through Saturday.

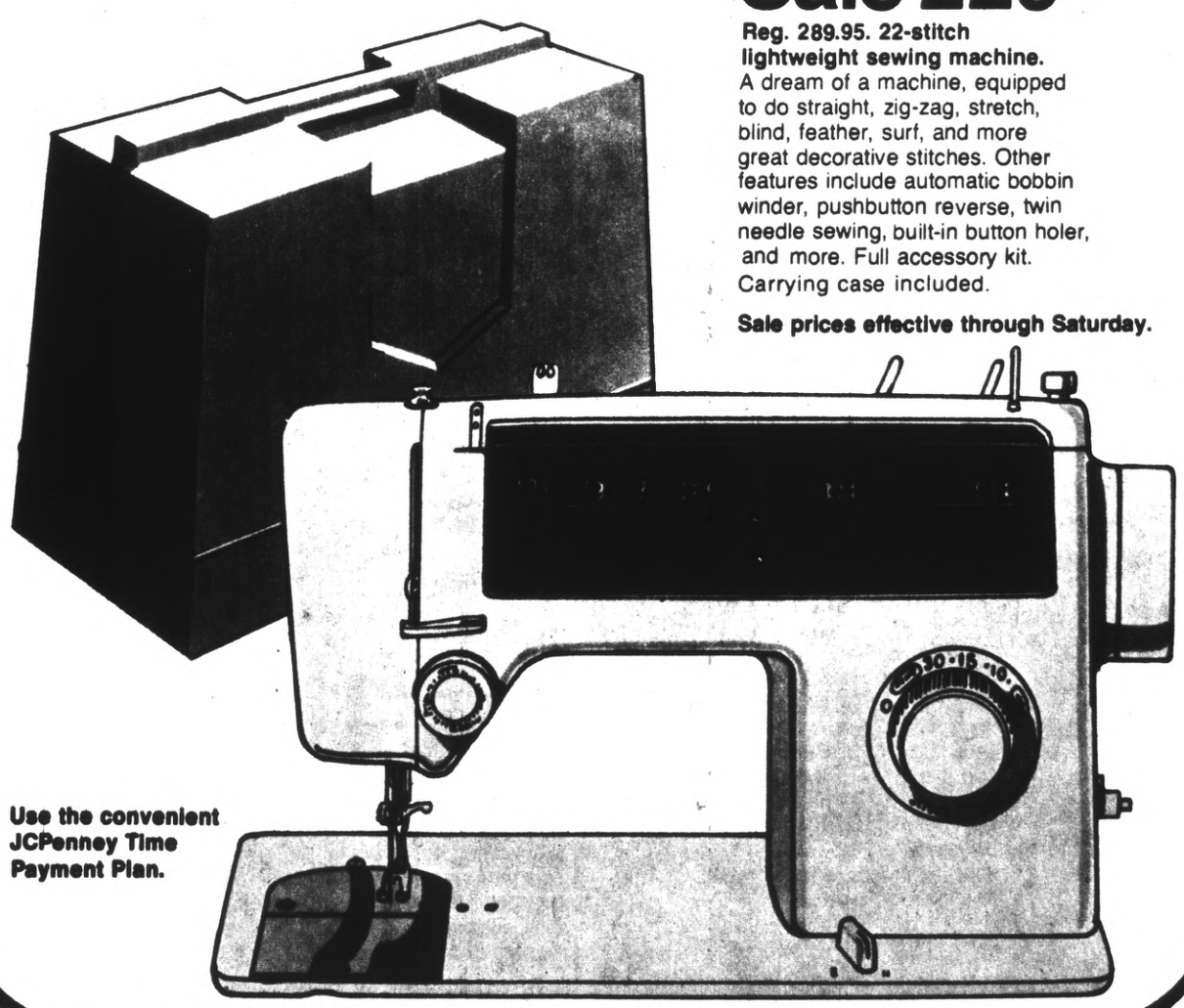

Use the convenient JCPenney Time Payment Plan.

Charge it at these Penney stores: CONCORD, SunValley. HAYWARD, Southland. OAKLAND, Eastmont. MAYFIELD MALL, Mt. View-Palo Alto. WESTGATE, San Jose. EASTRIDGE, San Jose. SAN BRUNO, Tanforan Park.

JCPenney

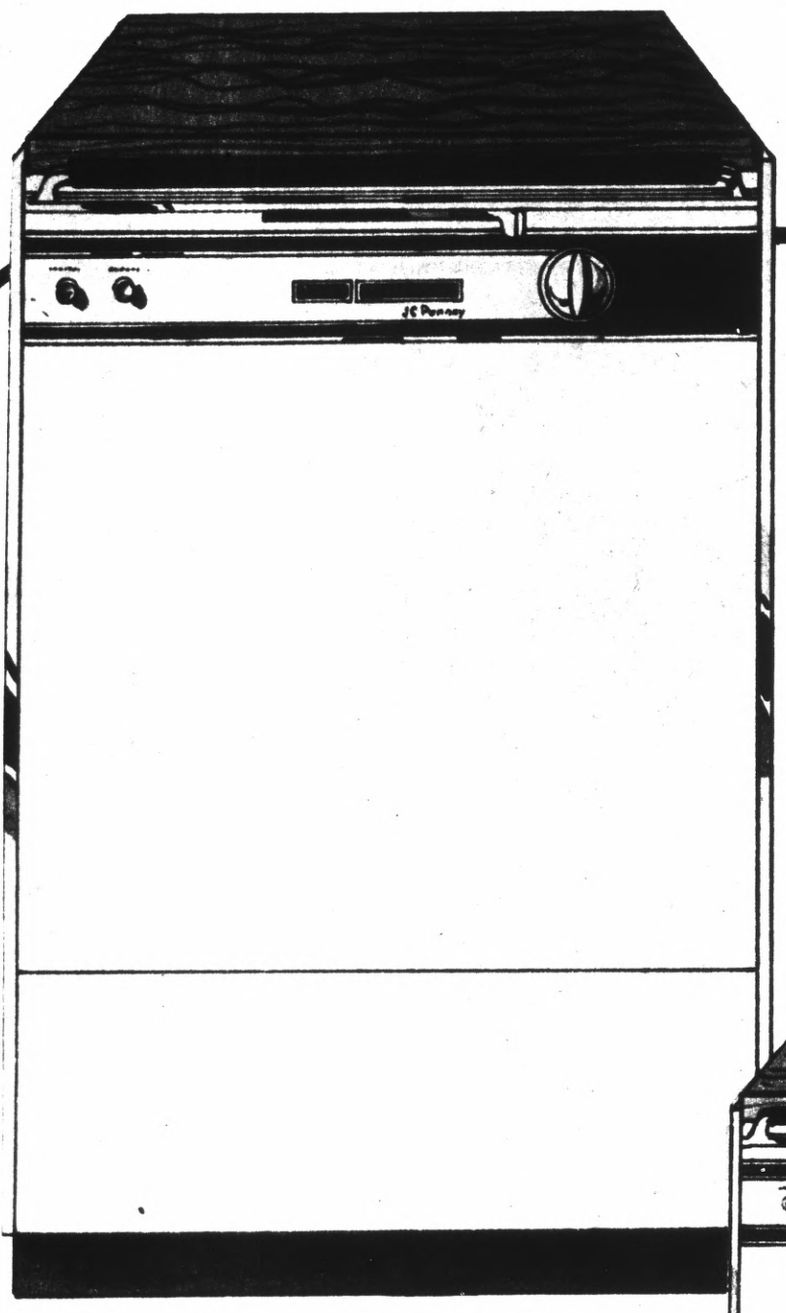

Dishwasher Sale! Save $20 to $40!

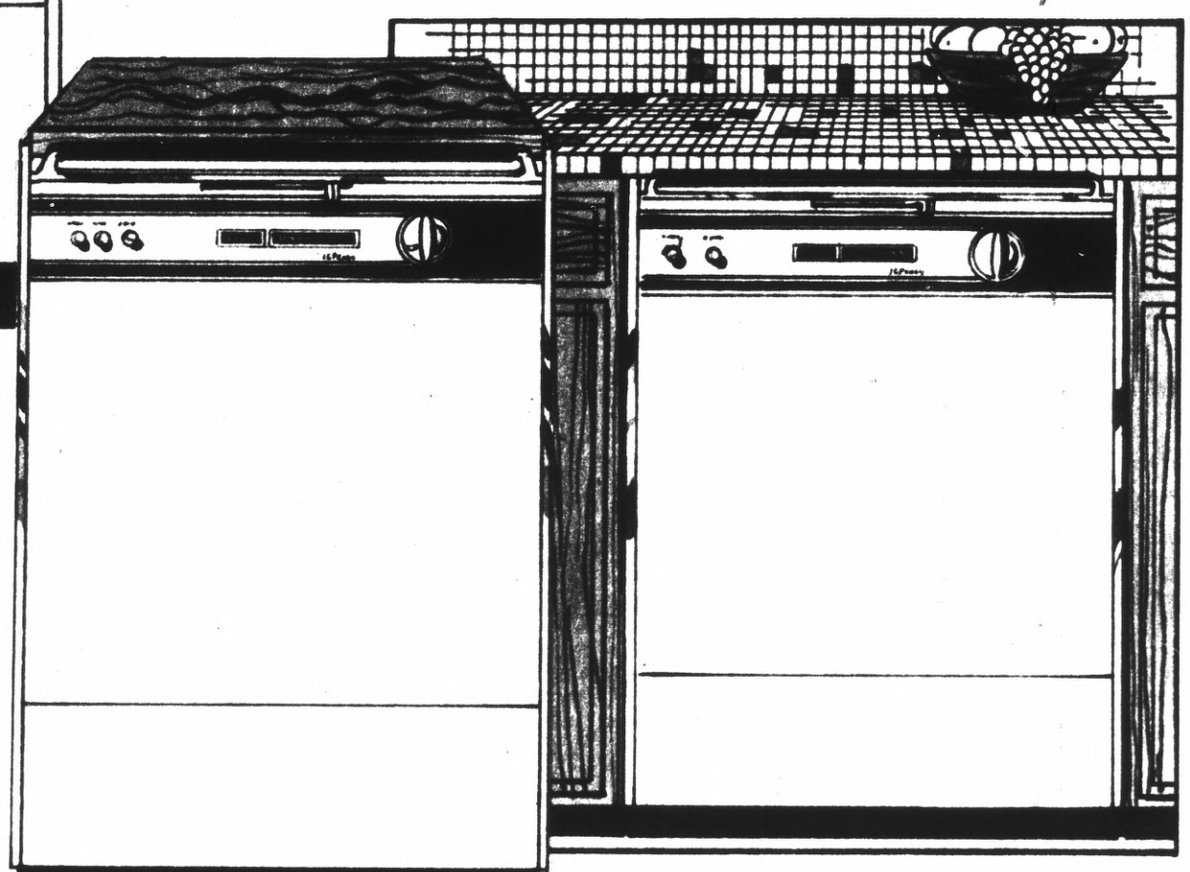

Sale 179.95

Reg. 199.95. JCPenney 2-cycle convertible dishwasher. Dual level wash system with adjustable upper spray, built-in soft food waste disposer. White porcelain tub interior, Laminated maple cutting board top. White, avocado, harvest gold.

Sale 199.95

Reg. 239.95. JCPenney 3-cycle convertible dishwasher. Sound-deadening cabinet and tub pads, built-in soft food waste disposer, large place-setting capacity, dual level wash system with adjustable upper arm spray. Laminated maple cutting board top. White, coppertone, avocado or harvest gold.

Sale 179.95

Reg. 199.95. JCPenney 2-cycle built-in dishwasher. Installs under your counter. Has large place-setting capacity, dual level wash system with adjustable upper arm spray. Front loading. White, coppertone, avocado or harvest gold.

Sale prices effective thru Saturday.

Built-ins not available in Phoenix.

Sale prices effective through Saturday.

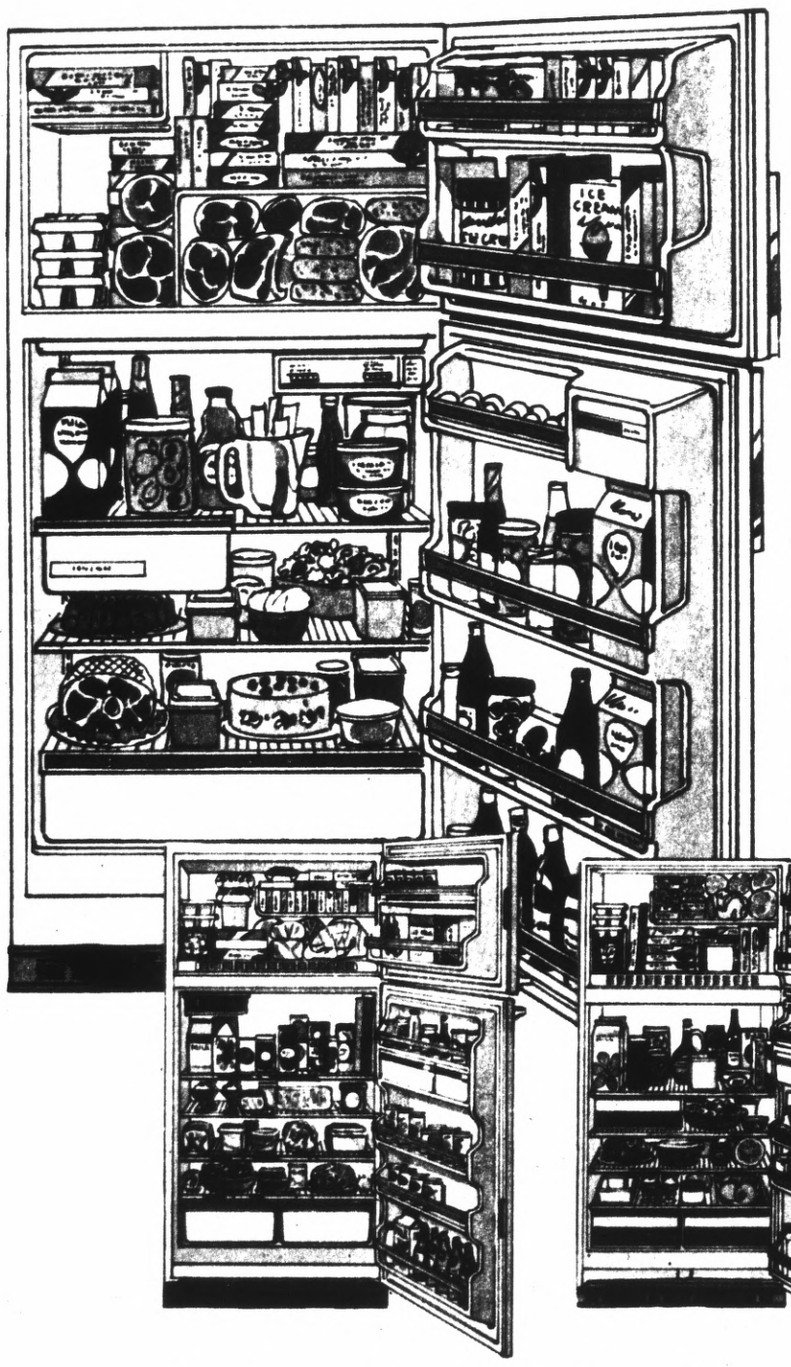

Refrigerator sale!

Sale 249.95

Reg. 279.95. JCPenney "Imperial" 14 cu. ft. refrigerator. Top mount freezer, frostless throughout. Full width ABS plastic vegetable crisper. White porcelain liner. Two steel adjustable cantilever shelves and sliding meat pan. White, avocado or harvest gold. Color costs no more at Penneys.

Sale prices effective thru Saturday

Use Penneys Time Payment Plan

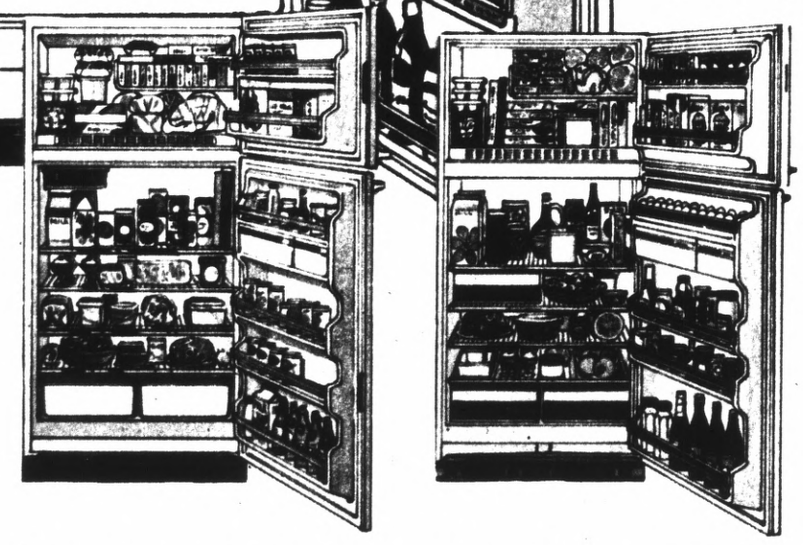

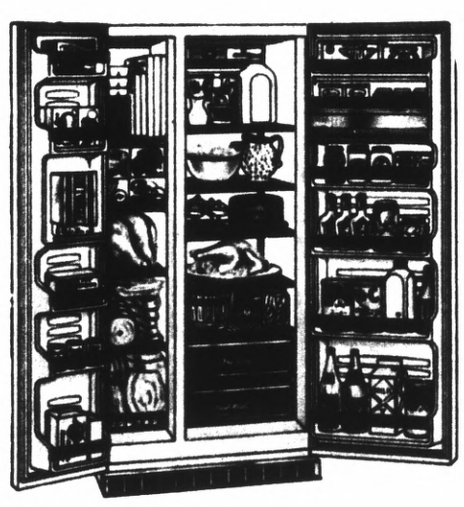

Sale 299.95

Reg. 329.95. JCPenney "Custom" top mount refrigerator. 17.6 cu. ft. Frostless throughout. 2 vegetable crispers, twin temperature controls. Glass fibre insulated, white porcelain-on-steel liner.

Sale 319.95

Reg. 349.95. JCPenney "Imperial" 17.6 cu. ft. top mount refrigerator. Frostless throughout, 2 vegetable crispers, three molded egg trays. 4 door shelves with trimmed guards and 2 freezer door shelves. White, coppertone, avocado, or harvest gold.

Sale 469.95

Reg. 519.95. JCPenney "Imperial" 21 cu. ft. side by side refrigerator. 6 full width refrigerator door shelves, 5 freezer door shelves. 2 removable molded egg racks, full-width dairy bar. A great refrigerator for big families! Frostless throughout, of course. White, coppertone, avocado or harvest gold.

Optional ice-maker kit for all refrigerators on this page. **$40**

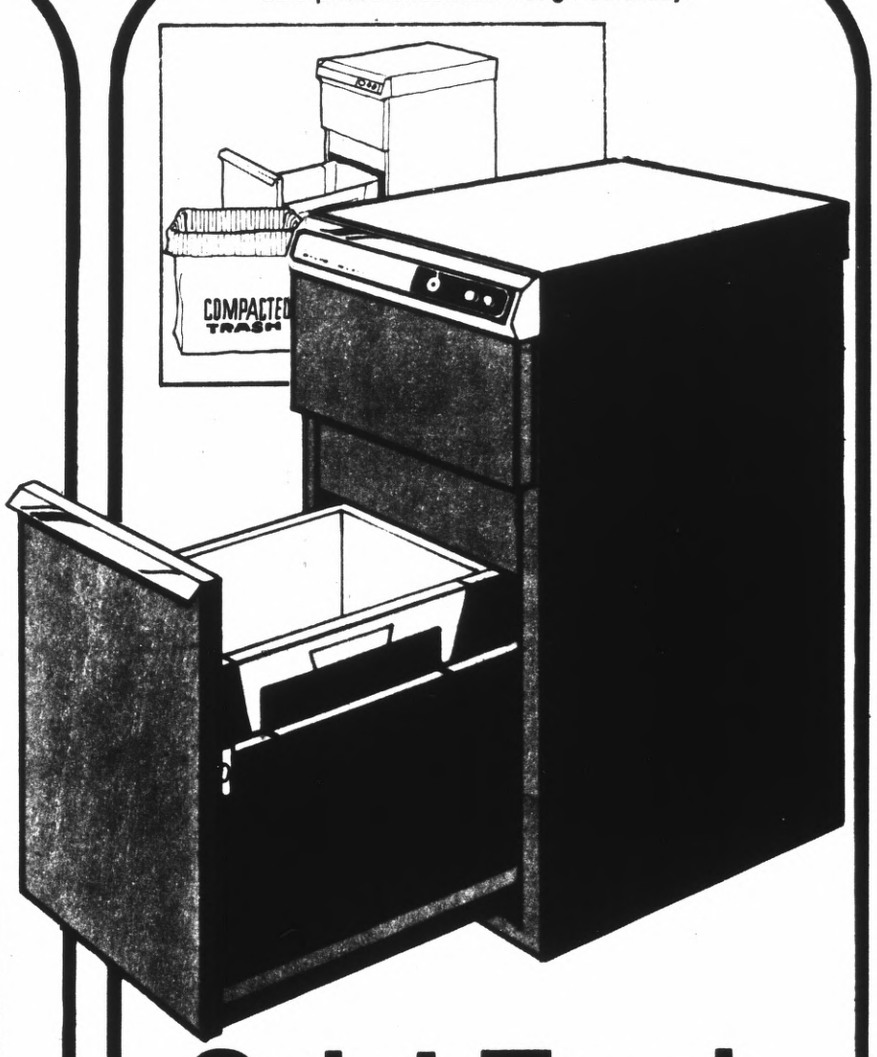

Sale! Trash compactors!

Sale $168.

Reg. 199.95. JCPenney Trash Compactor. Compacts all trash including cans, bottles, cartons to less than ¼ of its intial volume. Heavy duty bag holds an average week's trash neatly and securely. Automatic deodorant spray. Works free-standing or under-the-counter.

Package of 15 compactor replacement bags **4.95**

Replacement can deodorant spray **98c**

Charge it at these Penney stores: CONCORD, SunValley. HAYWARD, Southland. OAKLAND, Eastmont. MAYFIELD MALL, Mt. View-Palo Alto. WESTGATE, San Jose. EASTRIDGE, San Jose. SAN BRUNO, Tanforan Park.

JCPenney

20% off all these appliances!

Sale 12.80

Reg. 15.99. JCPenney front control 2-slice toaster. Toast color control, hinged crumb tray. Choose chrome, dark avocado or buttercup; all 3 with

Sale $20

Reg. 24.99. JCPenney drip filter coffee maker. Brews 2 to 8 cups in minutes, automatically. Our permanent polyester filter virtually eliminates messy, soggy filter papers! Maintains serving temperature with the separate "Keep warm" heating unit, too!

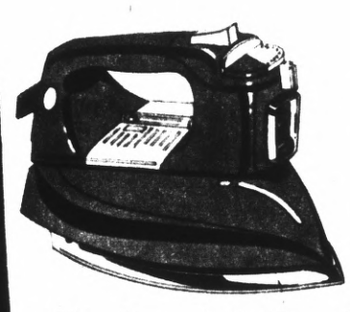

Sale 14.40

Reg. 17.99. JCPenney deluxe steam, spray and dry iron. Teflon® coated sole plate for easier cleaning and ironing. 52 steam vents give you greater coverage, water level indicator tells you when to refill.

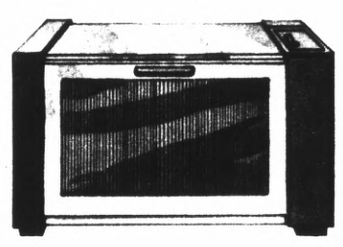

Sale 23.20

Reg. 28.99. JCPenney deluxe oven broiler. 2 heating elements let you bake or broil. Push button control, automatic thermostat control. Tray wire rack adjusts; see-through door removes to make cleaning easy!

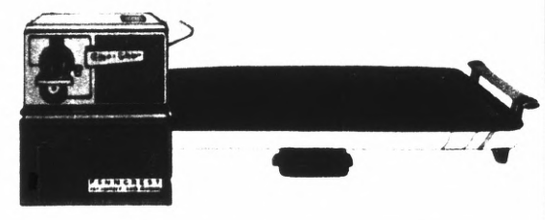

Sale 14.40

Reg. 17.99. JCPenney can opener/knife sharpener. Operates automatically. Touch 'n clean removable assembly and a handy cord storage space add to your convenience! Lots of kitcheny colors!

Sale 20.80

Reg. 25.99. JCPenney griddle server. Easily cleaned cooking surface is scratch-resistant, no-stick. Automatic thermostat lets you maintain the temperature you choose.

Sale prices effective through Saturday.

25% off all wall and table clocks!

Sale 13.46

Reg. 17.95. JCPenney digital alarm clock. Super styling, easy-to-set alarm. Big, easy read digits.

Sale 11.25

Reg. $15. JCPenney "color popper" wall clock. Brightens the kitchen! Battery operated. White/wood grain case with colorful dial.

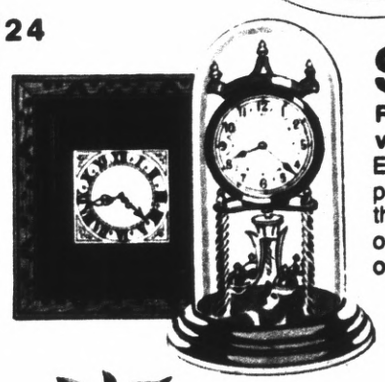

Sale 17.24

Reg. 22.99. Hand carved wooden framed wall clocks. Choose the rectangular, square or octagonal shapes for that special beauty only wood provides.

Sale 38.25

Reg. $51. Anniversary clock. Elegant beauty, perfect for gifting on that special occasion, or great for its own sake!

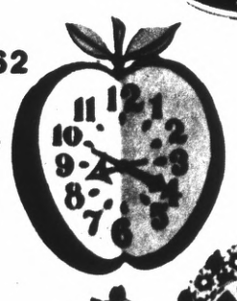

Sale 5.62

Reg. 7.50. JCPenney "apple clock." Cute on any kitchen wall. Bright colors.

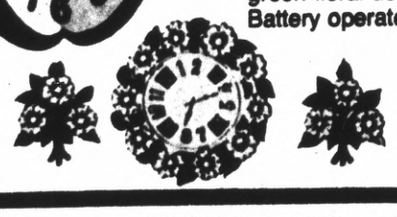

Sale 14.25

Reg. $19. 3 pc. floral clock set. Pretty kitchen wall ensemble in a bright yellow/green floral design. Battery operated.

Sale prices effective through Saturday.

Personal appliance sale!

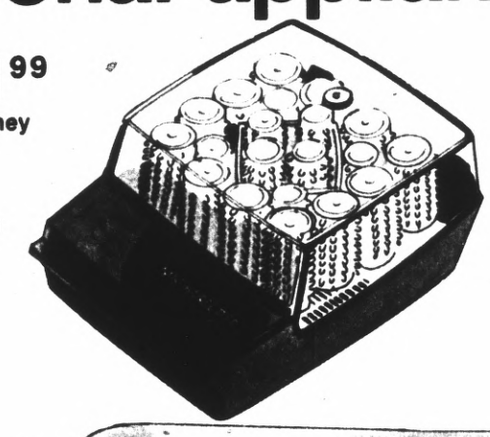

Sale 11.99

Reg. 13.99. JCPenney steam hair setter. Gentle mist helps produce tighter, bouncier curls! Red dot lid turns dark, and the rollers are ready! 20 rollers, clips, measuring cup, instruction booklet.

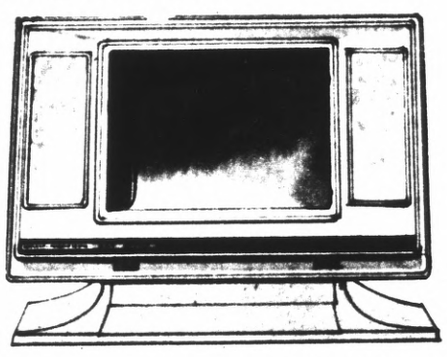

Sale 13.59

Reg. 16.99. JCPenney 4-way lighted mirror. 4 light settings...for day, office, evening or home light. Mirror swivels regular to magnifying. Know in advance!

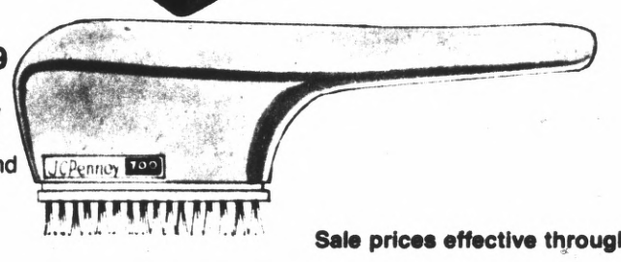

Sale 11.99

Reg. 13.99. JCPenney styler dryer. 700 watts drying power. Drying and styling setting, styling brush attachment.

Sale prices effective through Saturday.

Mirror and picture sale! 25% off!

Beautiful prints and breath-taking hand-painted original oils in a variety of scenes, moods, and styles. Some of today's finest artists!

Framed, color print scenes, 22"x28"
Reg. 31.50 **Sale 23.63**
Framed, color print scenes, 27"x39"
Reg. 33.25 **Sale 24.94**
Original framed oils, 5"x7"
Reg. 19.88 **Sale 14.91**
Original framed oils, 8"x10" and 6"x12",
Reg. 22.88 **Sale 17.16**
Original framed oils, 16"x20"
Reg. 37.88 **Sale 28.41**

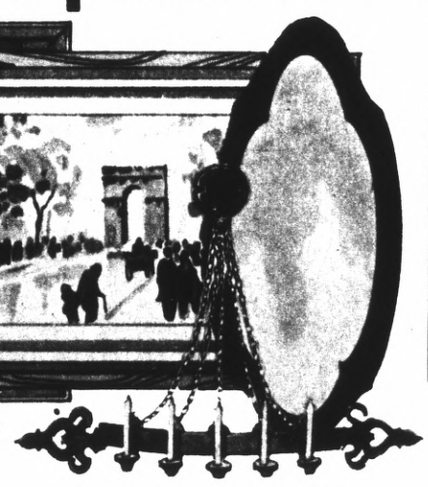

Sale 18.75

Reg. $25. 5-candle wrought iron sconce. Lends a rugged, warm beauty to any room. 46x28".

Sale 18.75

Reg. $25. Plate glass mirror. Rugged wrought iron motif.

Sale 22.50

Reg. $30. Plate glass mirror. Elaborate gold finished frame 39" x 21".

Plate glass mirror, 28x36", Reg. $50, **Sale 37.50**
Barbizon-style plate glass mirror, 30x42", Reg. $38, **Sale 28.50.**

Sale prices effective through Saturday.
Use the convenient JCPenney Time Payment Plan.

Charge it at these Penney stores: CONCORD, SunValley. HAYWARD, Southland. OAKLAND, Eastmont. MAYFIELD MALL, Mt. View-Palo Alto. WESTGATE, San Jose. EASTRIDGE, San Jose. SAN BRUNO, Tanforan Park.

JCPenney

Summer fabric sale! 25% off!

Sale 2.24 yd.
Reg. 2.99. Jacquard-stitched double knit polyester, Penn-Prest® and machine washable for easy care. Lots of colors. 58/60" width.

Sale 2.99 yd.
Reg. 3.99. Texturized double knit polyester, crepe-stitched and Penn-Prest®. Machine washable. 58/60" width. A rainbow of colors.

Sale 2.99 yd.
Reg. 3.99. Plaid patterned crepe-stitch polyester is machine washable and Penn-Prest® for easy care. 58/60" width. Pretty colors.

Sale 2.47 yd.
Reg. 3.29. Penn-Prest® printed knits of polyester/cotton. Machine washable. 58/60" width. Delicate florals.

Sale 2.99 yd.
Reg. 3.99. Ribbed polyester double knits, Penn-Prest® and machine washable. Lovely summer colors. 58/60" width.

Sale 2.99 yd.
Reg. 3.99. Polyester gabardine twill, perfect for menswear and womenswear. Penn-Prest®, machine washable. 58/60" width. Good colors.

Sale 2.99 yd.
Reg. 3.99. Texturized polyester coordinates with the look of linen. Penn-Prest®, machine washable. In tattersols, stripes, dots, and solids, all color-coordinated. 58/60" width.

Sale 2.99 yd.
Reg. 3.99. 2-toned 'dotted Swiss' polyester, texturized, Penn-Prest®, and machine washable. Great colors. 58/60" width.

Sale 2.69 yd.
Reg. 3.59. Eyelet knit prints of Penn-Prest® machine washable polyester/rayon. Softly flowered. 58/60" width.

Sale prices effective thru Saturday.

Use your JCPenney Charge Card.

Special 2.88 small size

The super sewing basket, in two handy sizes, both capacious, both handsomely styled. Interior plastic tray, woven-look exterior, gingham checked top.

Large size. **Special 6.88**

Special 5 for $1

100% polyester thread, the great all-purpose stitcher. 10 colors.

Sale 1.03

Reg. 1.29 Orlon® Sayelle knitting worsted yarn or choose Creslan® acrylic/nylon Dazzle yarn. Both come in a host of super pretty colors. 4-ounce skeins.

Sale prices effective through Saturday.

Use your JCPenney Charge Card.

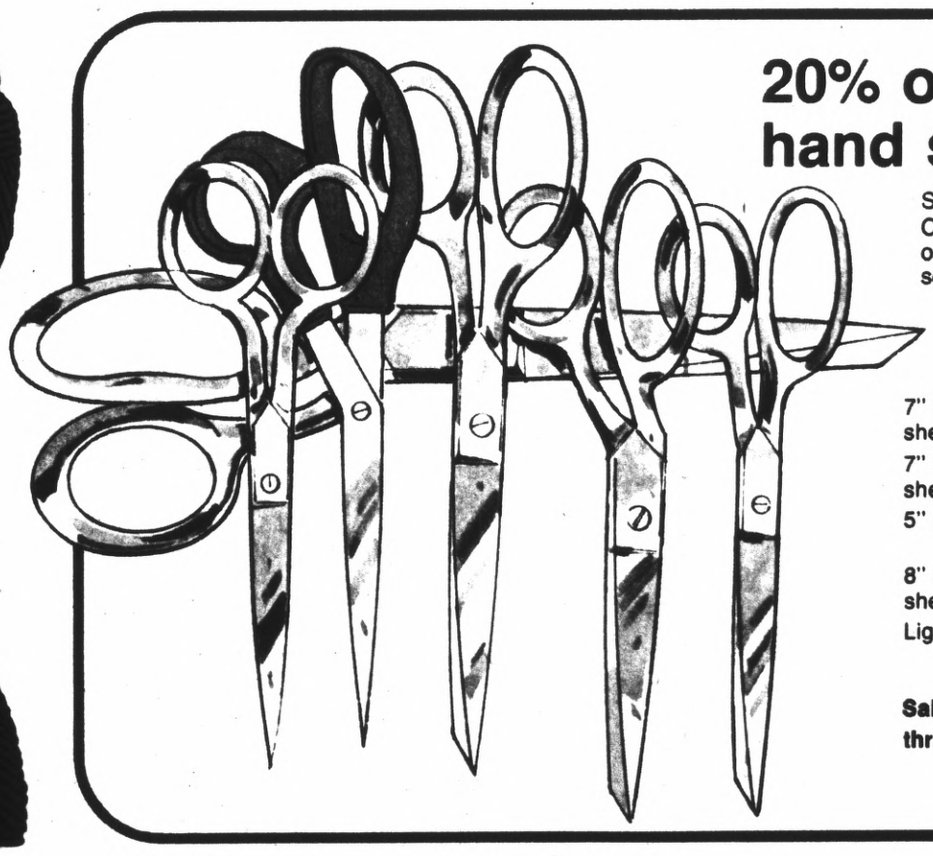

20% off all hand scissors.

Scissors prices slashed! Choose from our entire line of fine quality hand scissors.

7" bent handle dressmaker shears, reg. 3.50, **Sale 2.80**
7" straight dressmaker shears, reg. 3.50, **Sale 2.80**
5" embroidery scissors, reg. 3.75, **Sale $3**
8" straight dressmaker shears, reg. 6.75, **Sale 5.40**
Lightweight Fiskars® scissors, reg. 8.99, **Sale 7.19**

Sale prices effective thru Saturday.

JCPenney

Summer Show of Fashions

Special 7.88

Polyester double knits make a great fashion showing at this fantastically special price. Neat, carefree good looks in a carefully selected group of styles. Come see these and more, find misses and half sizes, too, at a mere 7.88.

Misses sizes

Half sizes

Misses sizes

Juniors and misses go dotty over white Fortrel® polyester.

Button-front Fortrel® polyester dress in crisp white with dotted black jersey side pleats. Misses sizes.

$20

Halter dress of Fortrel® polyester with tie-up jacket. Navy/red or red/navy dotted jersey with crisp white skirt. Junior sizes.

$26

Sling-back urethane sandal, fashion colors. Women's sizes.

11.99

Swing pleated torso dress of Fortrel® polyester. Dotted jersey in fashion colors on crisp white. Misses sizes.

$18

Midriff-baring pant set of Fortrel® polyester. Dot top of navy or red jersey with crisp white flare pants. Junior sizes.

$26

CELANESE® FORTREL

Fortrel® is a trademark of Fiber Industries, Inc., a subsidiary of Celanese Corporation

JCPenney

Summer Show of Fashions

Blouson shirtdress with gentle 8-gore skirt. Body-lined bodice, tie belt. Dacron® polyester knit. Misses sizes.

$34

Two-piece wrap-style dress. Elastic waist 8-gore skirt with cross-over tie jacket. Dacron® polyester knit. Misses sizes.

$26

The soft swing of Dacron® knits. Pastels for juniors and misses.

Flutter sleeve 'forties look' with gathered bodice. Tie-back Dacron® polyester knit. Junior petite sizes.

$17

Sweet 'n silky coachman style. Tie-waisted Dacron® polyester knit. Junior sizes.

$19

Braided vamp urethane slingback. Fashion colors. Womens sizes.

13.99

DU PONT Dacron®

Coordinates sale!

Save 20% on match-ups. Pant set specials, too.

Sale 6.40 to 9.60

Reg. $8 to $12. Super savings on great mix-around sport separates in carefree polyester knit. Jackets, skirts, tops and pants in bright bursts of red, navy or white. See these and more in this sale group. Misses sizes.

Jacket, long sleeves reg. $10 **Sale $8**
Sleeveless shell reg. $8 **Sale 6.40**
Flare pants set-on waistband reg. $12 **Sale 9.60**
Skirt, fully pleated reg. $10 **Sale $8**

Sale prices effective through Saturday

Special 14.99

Specially priced group of 2-pc. polyester knit pant sets. Solids or patterns in assorted jacket styles with easy-on elastic waist flared pants. See them all. Misses sizes.

JCPenney

Summer Show of Fashions

The looks and lengths of denim. Properly topped.

Delicately demure blouse of polyester/cotton voile. A garden of posied prints. Sizes 32 to 38.
$9

Graceful, full length skirt of cotton denim with nailhead-studded waistband. Navy or faded blue. Junior sizes.
$12

Polyester rib knit top. Zipper back. Assorted fashion colors. Sizes M-L-XL. **$5**

Cotton denim A-line skirt with bright patchwork pockets. Navy or faded blue. Junior sizes. **$8**

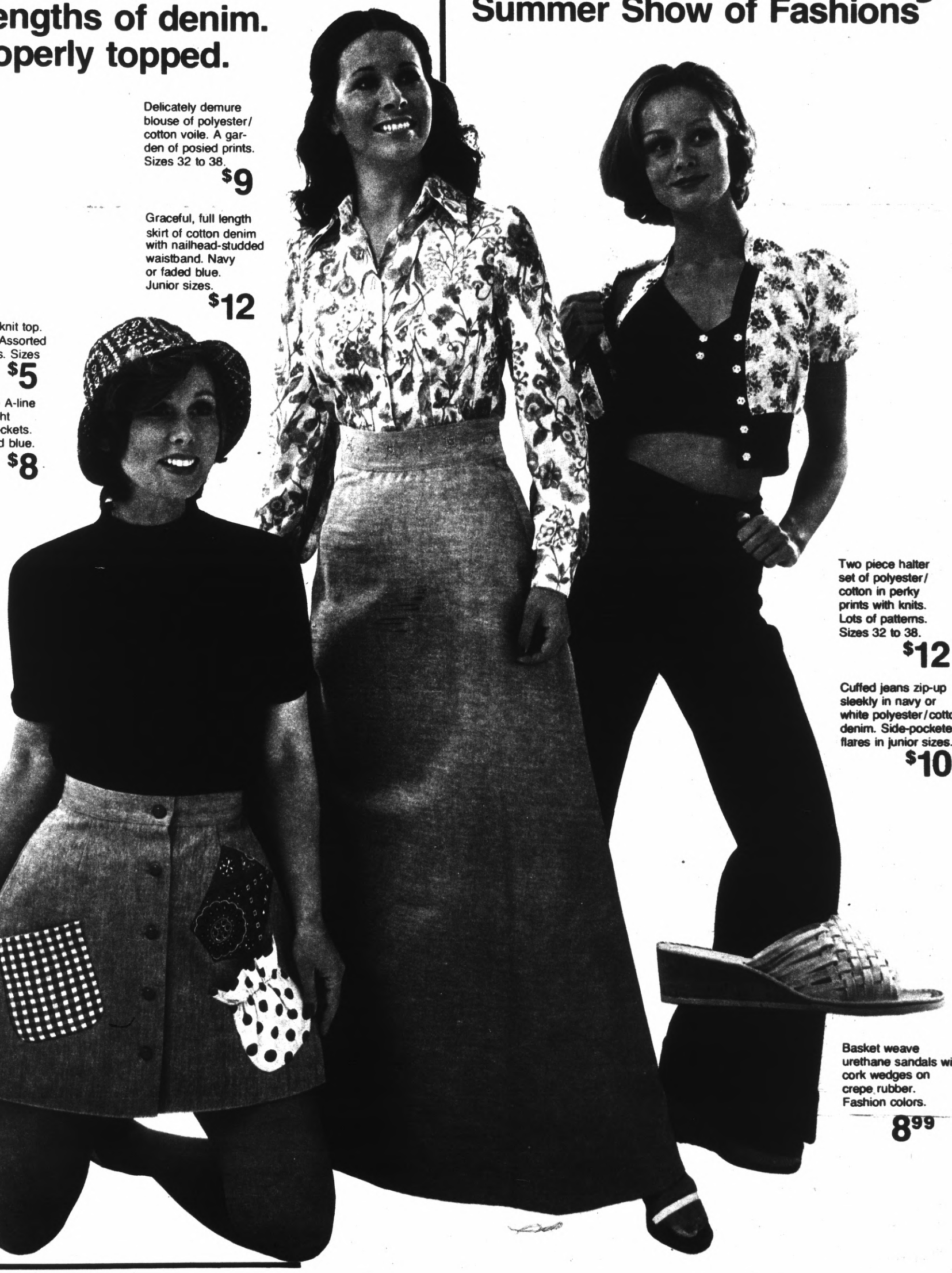

Two piece halter set of polyester/cotton in perky prints with knits. Lots of patterns. Sizes 32 to 38.
$12

Cuffed jeans zip-up sleekly in navy or white polyester/cottor. denim. Side-pocketed flares in junior sizes.
$10

Basket weave urethane sandals with cork wedges on crepe rubber. Fashion colors.
8.99

Crisp polyesters. Separates altogether for juniors and misses.

Short sleeve blazer with softly gathered set-in waist. Crisp Suraline® polyester in fashion colors. Junior sizes.
$16

Subtly shaped matching pants of Suraline® polyester. Round patch pockets. Junior sizes.
$13

Puff sleeve blouse of polyester/cotton in a rainbow of colors and patterns. In-or-outer style. Sizes 32 to 38. **$8**

A-line skirt of Suraline® polyester. Button-front style with wide self-belt. Summer colors. Junior sizes. **$9**

Shirt-jacket of crisp Suraline® polyester in fashion solid colors or checks. Misses sizes.
$12

Polyester knit shirt, detached tie front. S-M-L **$10**

Matching sleek fit pants of Suraline® polyester with zip front, set-on waistband and belt loops. Misses sizes.
$14

Tucked 'n tabbed shirt-jacket with button cuffs. Crunchy linen-look textured polyester in fashion colors. Misses sizes.
$20

Matching linen-look polyester pants with smooth elastic waist and zipper-button closure. Misses sizes.
$17

er
ses.

JCPenney

Summer Show ns

Misses sizes

Misses sizes

Half sizes

Half sizes

Come on along. Jerseys 'n knits for misses and half sizes.

Elegant slink-and-slim long dresses to see you through a beautifully long summer in perfect fashion. Poised polyester jersey prints with acetate/nylon knit...a combination that never wrinkles, always takes on a machine washing and drying.

$17

JCPenney

Summer Show of Fashions

3-pc. and 4-pc. weekender sets for misses and half sizes.

Half size 3-pc. pant-dress of DuPont Dacron® polyester knit. Shirt, vest and pants in fresh summer white with colorful braid trim. Half sizes. **$30**

4-pc. ensemble of Du-pont Dacron® polyester. Lined halter and belted shirt-jacket in polka dotted fashion colors with white skirt and pants. Misses sizes. **$35**

Smooth leather ring-style sandal. Womens sizes. **14.99**

Half size 4-pc. set of Celanese Fortrel® poly-ester. Print pants and shirt in rich colors with skirt and vest of white. Half sizes. **$36**

ALEC HOME and HOUSEWARES CARNIVAL

FOLEY & BURK SHOW FUN SHOW

On our parking lot,
May 1 thru May 5, 1974

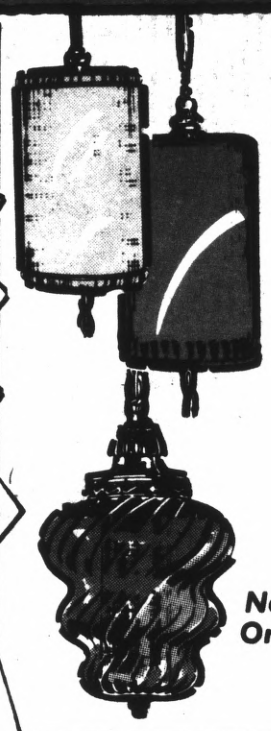

SWAG LAMP SALE!

Assorted styles and colors, to enhance any room in your home.

YOUR CHOICE!

Now Only! **7.99** EA.

BATH TOWEL SALE!

Touch up the bathroom scene with these colorful towels, priced to save! (slightly irregular).

Reg. 1.99 **1.39** EA.

LONG HANDLE TOOLS

Your choice of bow rake, garden hoe, shovel or cultivator.

Reg. 2.99

1.99 EA.

SAVE 33%

LIGHTWEIGHT CHAISE PAD

Durable, but light enough to carry about, use on beach or patio.

Reg. 4.99

3.99 EA.

SAVE 20%

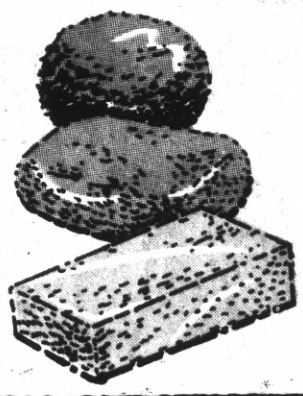

ASSORTED SPONGES

A sponge of every shape for every need. Stock up at this price!

9¢ EA.

STARTS TODAY THRU SUNDAY, MAY 5
USE YOUR BANKAMERICARD OR MASTER CHARGE

COLMA

255 "D" STREET
MON. THRU FRI. 10 to 9 • SAT. & SUN. 10 to 6:30

PG. 1 Z-1-3

CARNIVAL of Savings

HOME AND HOUSEWARES

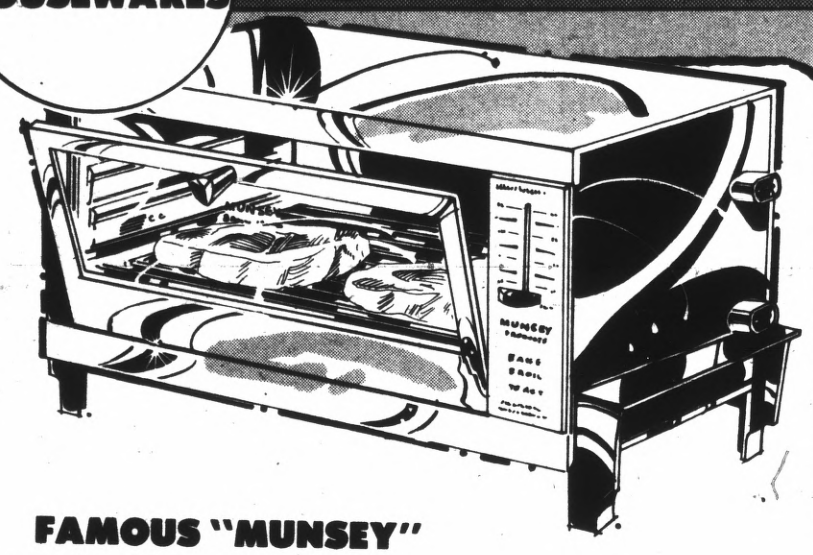

FAMOUS "MUNSEY"

TOASTER OVEN

Deluxe, family size, continuous clean baker-broiler. 10½"x14½"x4¾" cooking area, 3 rack positions, range up to 500°. No. NE500.

Reg 24.99

19.99

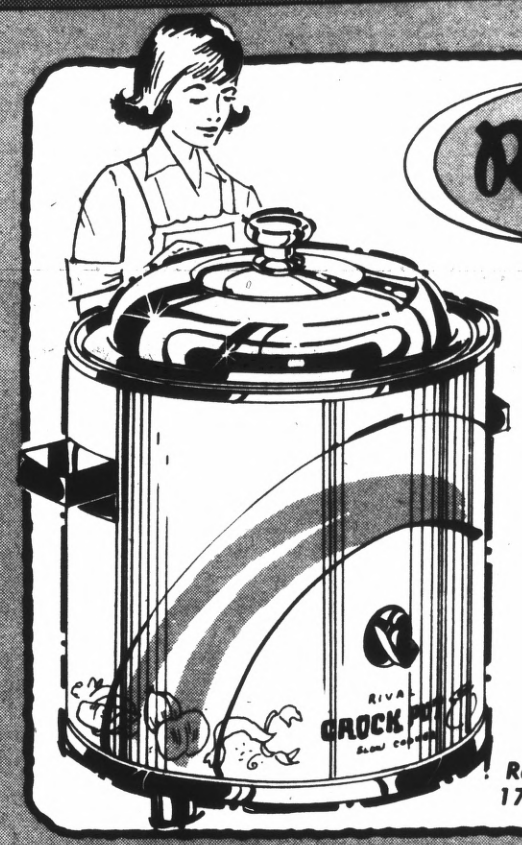

"RIVAL"

CROCK POT

3½-quart capacity. Decorative steel case, stay-cool feet, glass lid, attached cord. Flame or avocado. No. 3100.

Reg. 17.99

15.99

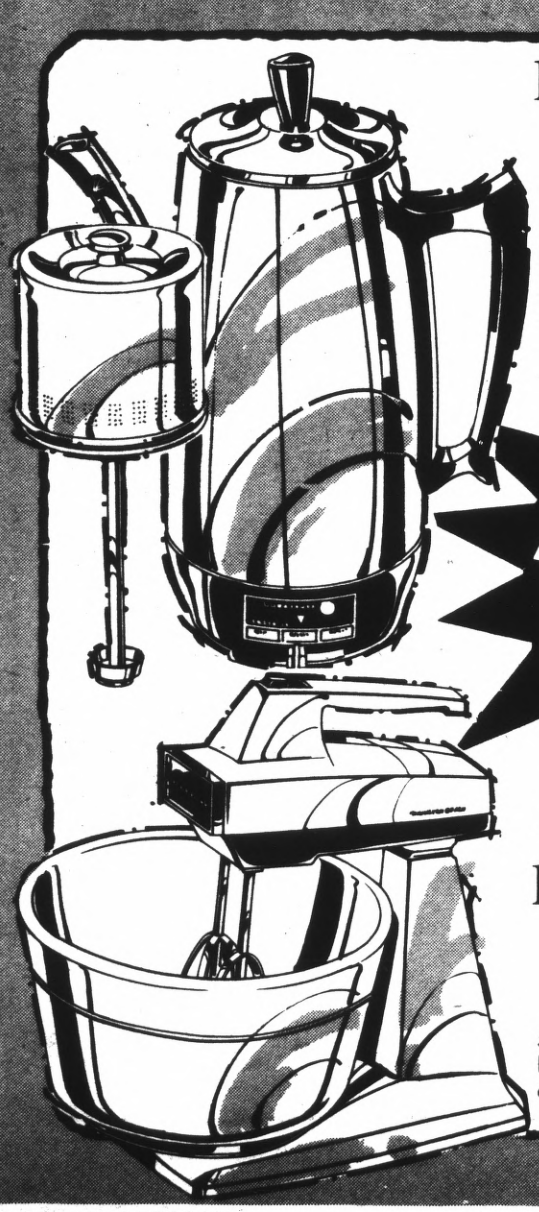

Hamilton Beach

10-CUP PERK

Exclusive Pressure-Flo action, special brew control for expresso, clean and hot water. No. 806, in chrome.

Reg. 14.99

YOUR CHOICE!

12.99 EA.

Reg. 14.95

Hamilton Beach

STAND MIXER

5 power-packed speeds. Large heat resistant Pyrex bowls. Finger tip beater ejector. White only. Model 58.

Hamilton Beach

Self Clean IRON

Features "burst-o-steam" & sprinkling spray at touch of a button. No. 876B.

Reg. 18.99

15.99

Hamilton Beach

14 SPEED BLENDER

Handsome design, versatile operation, precision engineering! 8 pushbutton Hi-Lo range selectors, graduated measurements on jar. Model 686.

Reg. 19.99

17.99

CARNIVAL of Savings

HOME AND HOUSEWARES

waring

7-SPEED BLENDER

Blends - whips - chops - purees - grates - mixes - opens a whole new world of taste delights for you and yours! 9 pushbutton operation - 7 separate speeds! Comes in avocado or harvest gold. 5-cup capacity. No. 66-2, 66-3.

Reg. 17.99

13.99

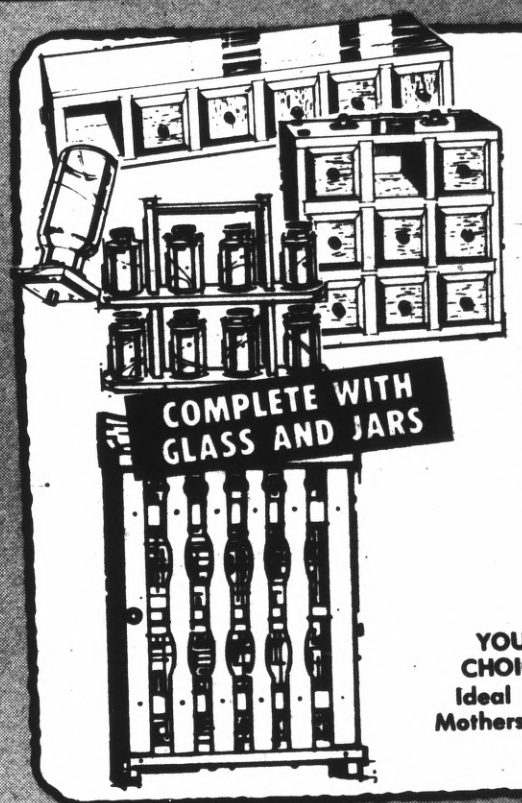

WOODEN SPICE RACKS

Compliments the decor of most any kitchen ... and yet so practical! Smartly styled and expertly crafted of quality woods and glass. Complete with glass jars. 4 styles to choose from.

YOUR CHOICE! Ideal For Mothers Day

3.99 TO 4.99

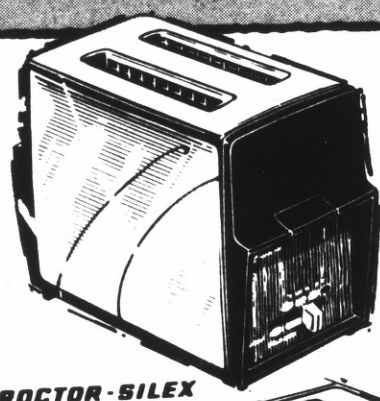

"PROCTOR-SILEX"

TOASTER

Fully automatic bread and pastry toaster. Full range darkness control. No. T621.

Reg. 10.99

9.99

PROCTOR-SILEX

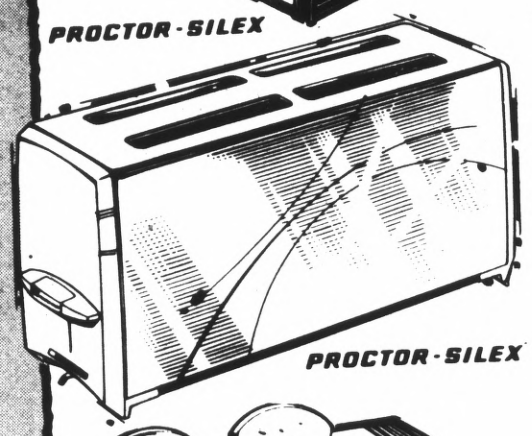

"PROCTOR-SILEX"

4-SLICE TOASTER

Toasts two or four slices of bread. Full range darkness control. No. T522W.

Reg. 15.95

12.99

PROCTOR-SILEX

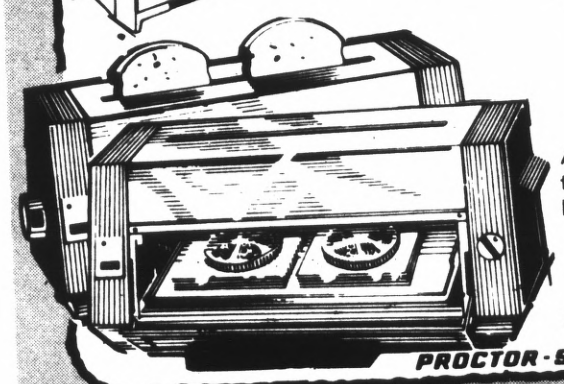

"PROCTOR-SILEX"

TOASTER OVEN

A pop-up toaster ... an oven too! Full range heat control. No. 0304W.

Reg. 26.99

22.99

PROCTOR-SILEX

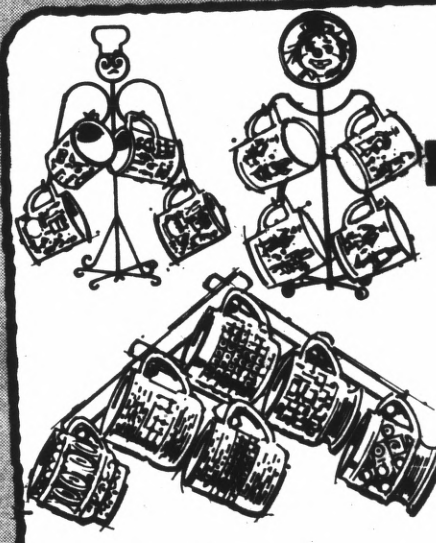

ASSORTED DECORATOR MUG TREES

Fantastic assortment of beautiful mug trees to fit any decor.

2.99 SET

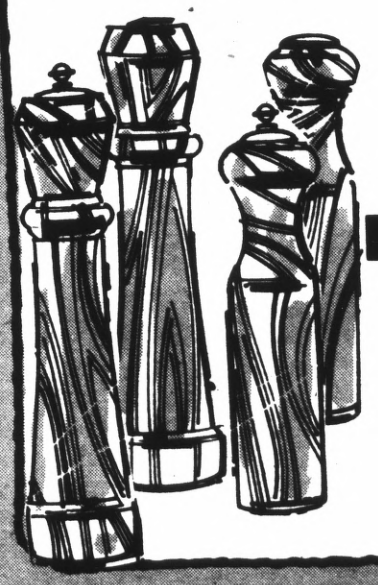

WOODEN SALT AND PEPPER MILLS

A delightful blend of functionality and craftsmanship. Choice of 3 styles. No. E471 and E308.

WHILE THEY LAST

2.99 EA.

CARNIVAL of Savings

HOME AND HOUSEWARES

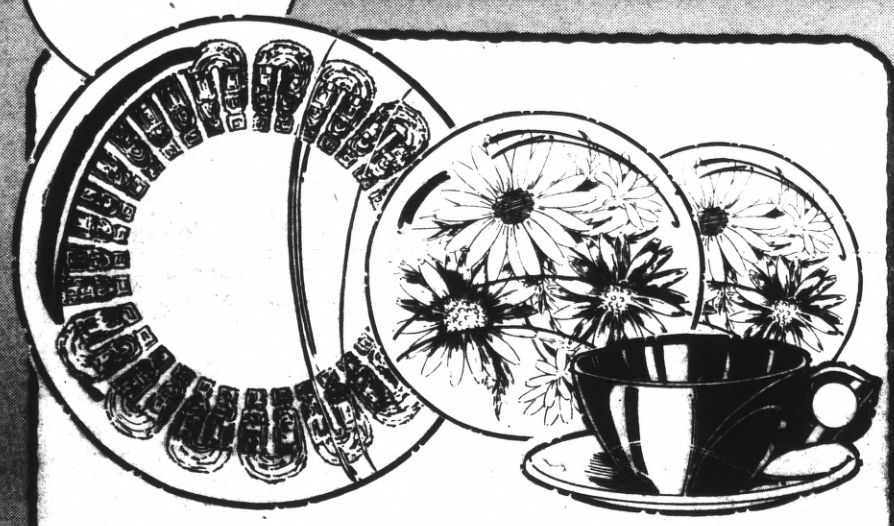

45-PIECE MELMAC® DINNERWARE

Service for 8, in Maize, Avocado, Gingham, Dogwood, Daisy or Pineapple pattern. Won't chip, peel or craze ... Dishwasher safe.

Reg. 12.99

9.99 SET

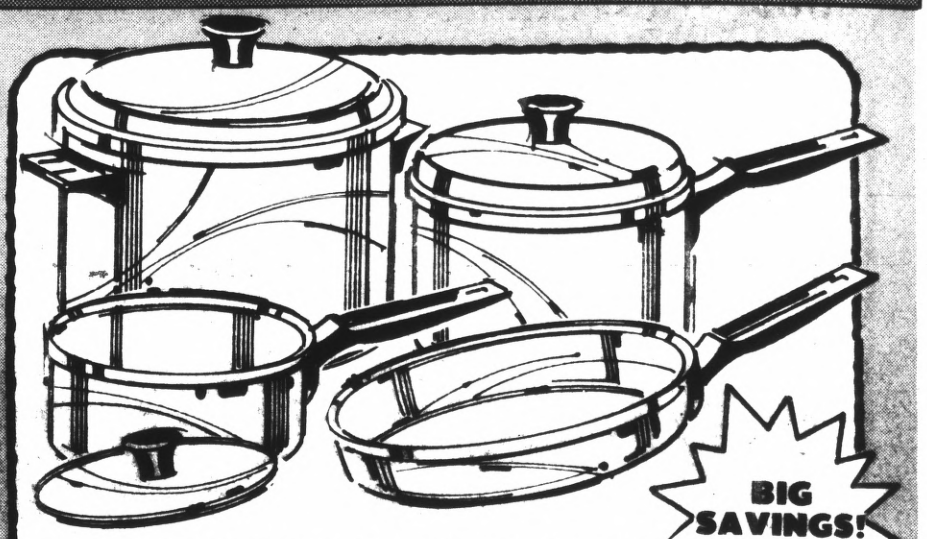

BIG SAVINGS!

7-PIECE TEFLON® COOKWARE

1 & 2 qt. covered pans, 6 qt. covered pot, 10" fry pan. Royal Chef No. RA526. No-stick Teflon interiors.

Reg. 12.99

8.99 SET

24-PIECE SET

FLATWARE

Service for four, Victoria pattern. IMC 102239.

Reg. 5.99

3.99 SET

"EASY POUR"

FOIL PANS

Choose roaster or bundt cake pan, heavy aluminum foil.

Reg. 99¢

79¢ EA.

ROAST OR BROIL!

ROASTER

Large aluminum roaster with heavy-duty rack.

Our Reg. 4.99

3.99

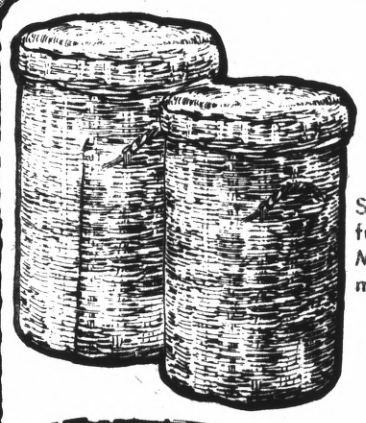

WICKER

HAMPERS

Sturdily built, skillfully woven, by Mexican craftsmen. Three sizes.

Small Reg. 1.99

99¢ EA.

Medium Reg. 2.99 ..... 1.99

Large Reg. 3.99 ..... 2.99

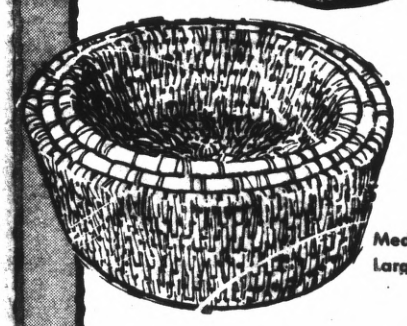

STRAW BREAD

BASKETS

Deluxe, hand-woven, for patio or dining room. Three sizes.

Medium Size . 1.99

Large Size 2.99

Small Size

99¢ EA.

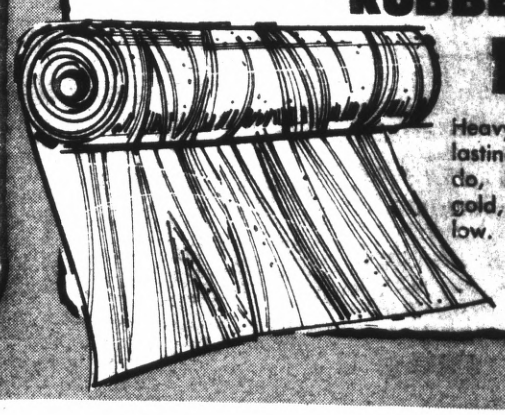

"RUBBERMAID" SHELF

LINERS

Heavy duty, long-lasting, in avocado, blue, flame, gold, white, yellow.

84¢ EA.

HOME AND HOUSEWARES

CARNIVAL of Savings

REG. $1.49 TO $2.59

A WORLD OF HOUSEHOLD PLASTICS

Your choice of heavy duty, colorful Fesco laundry basket, waste basket, pail or dishpan ... All with attractive, decorator kitchen colors.

YOUR CHOICE! **99¢** EA.

BIG SELECTION KITCHEN GADGETS

A sensational selection of over 100 different kitchen aids and wife savers. Sale of a lifetime! Reg. 1.29 to 1.99

YOUR CHOICE! **77¢** EA.

- Spoon 'n Spatula Set
- Chrome Spice Shelf
- Chrome Roast Rack
- Meat Thermometers
- Paper Towel Holders
- 7" Medium Strainer
- Vegetable Slicer
- 3-Cup Flour Sifter
- Shampoo & Bath Spray
- Chrome Shower Caddy
- Salad Wash Basket

...AND MANY MORE!

SENSATIONAL BINS 'N' BASKETS

Deluxe Fesco assortment ... Your choice of 44-quart waste bin, 44-quart swing-top waste bin, 1¾-bushel laundry basket or 30-quart hamper.

1.99 EA.

Reg. 2.39 to 3.89

Men's and Boys'

CARNIVAL of Savings

MEN'S PERMANENT PRESS SPORT SHIRTS

Huge assortment of patterns and solids. Sport & dress styling. Size S, M, L, XL.

SPECIAL PURCHASE **1.66** EACH

BANKAMERICARD master charge

MEN'S FLARE JEANS & SLACKS

Latest fashion, assorted colors. Assorted latest fashion shades & fabrics. Sizes 28-40.

Reg.. To 8.99 **$4** EA.

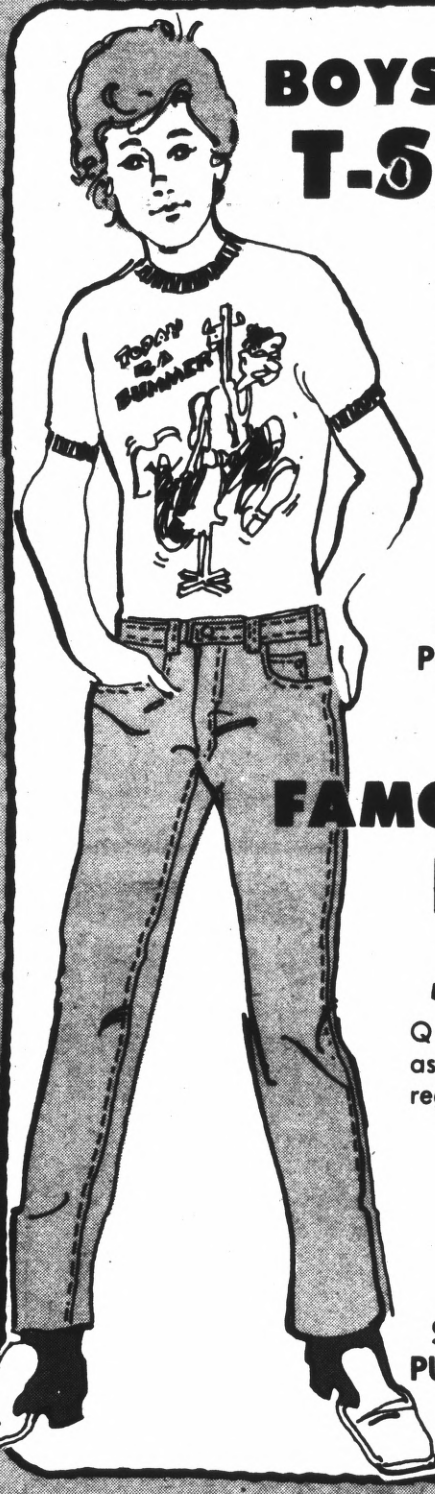

BOYS' WACKY T-SHIRTS

It's new but we used our buying power to bring you it at a super price. 100% cotton. Sizes 8-16.

SPECIAL PURCHASE **$1** EA.

FAMOUS MAKER BOYS' JEANS

Quality construction, assorted colors. Sizes 8-18 regular, sizes 6-16 slim.

SPECIAL PURCHASE **$3** EA.

MEN'S CREW SOCKS

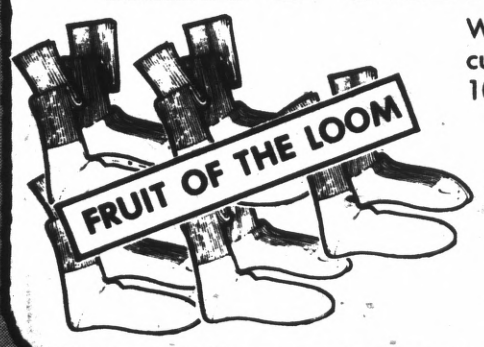

White cotton-nylon with cushioned sole. One size fits 10 to 13. Five pair per pack.

2.29 PAK OF 5

BOYS' PLAY SHORTS

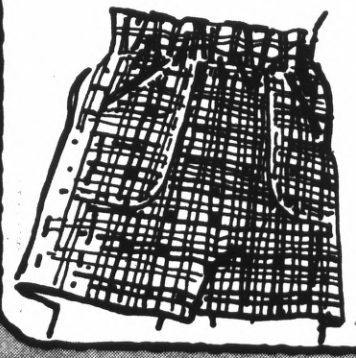

Junior boys' elastic waist polyester & polyester blends play shorts. Machine wash, machine dry. Stock up Now!

Reg. 1.99 **99¢** EA.

CARNIVAL of Savings

LINENS AND DOMESTICS

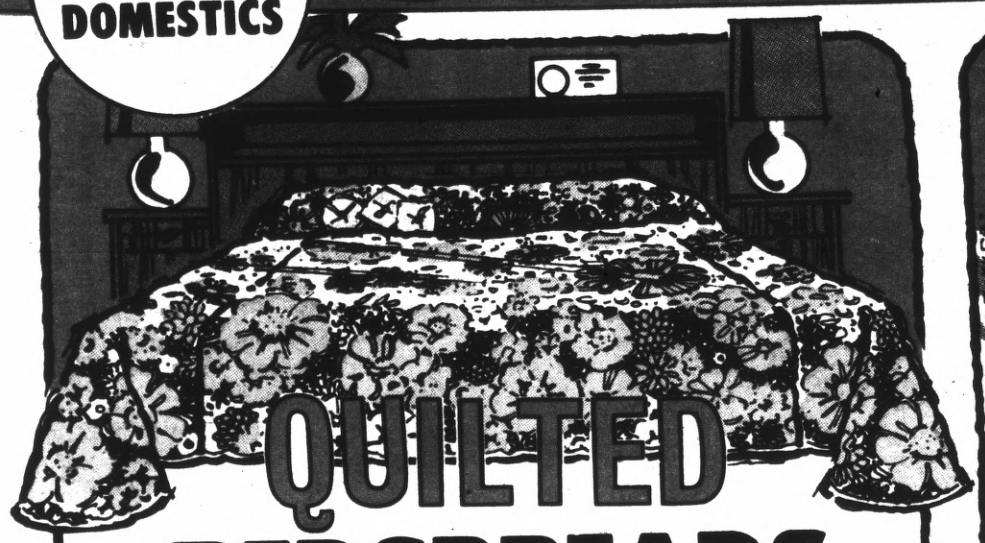

QUILTED BEDSPREADS

Smart selection of colorful prints ... Add quiet charm to your bedroom.

8.99 EA. TWIN SIZE

FULL **9.99** QUEEN **10.99** KING **11.99** SHAM **99¢**

NO-IRON FANCY SHEETS

Fresh bedtime beauty in fancy, easy-care sheets you never, never have to iron, Special purchase! Some irregs.

2.59 EA. TWIN SIZE

FULL **3.59** QUEEN **4.59** KING **5.59** REG. CASE **2.29**

SCATTER RUGS

Great assortment of show-stopping scatter rugs: Choose your favorites!

1.99 EA.

Reg. 2.29

IN-OR-OUTDOOR ROOM-SIZE RUGS

Handsome and hardy! Ideal to dress up your play room and rugged enough to use outdoors, too!

12.88 EA.

Reg. 19.99

The "ANYWHERE" CARPET

CURTAIN SETS

Add a finishing touch to your decorating scheme. Charming selection.

1.99 SET

Special Purchase

ASSORTED BED PILLOWS

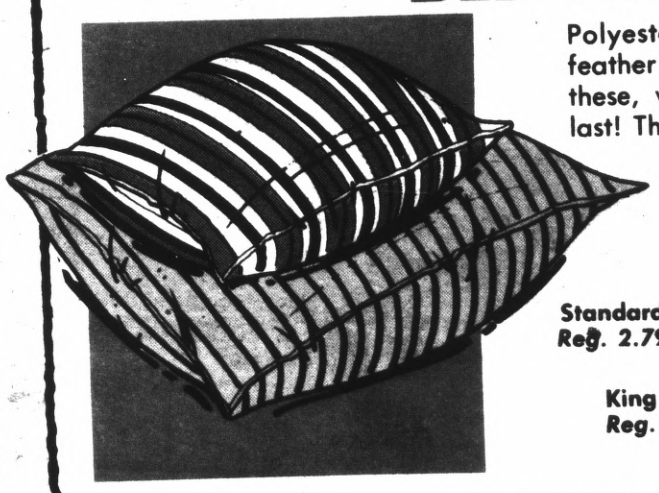

Polyester foam and feather fill ... Hurry for these, while quantities last! They'll go fast!

1.99

Standard *Reg. 2.79*

King *Reg. 3.79* **2.99 EACH**

LADIES AND JEWELRY CARNIVAL of Savings

LADIES' FUN TOPS
SPECIAL PURCHASE

$3 EA.

Completely washable, 100% cotton interlock, in navy and pastel colors. Were selling for 5.99 & 6.99.

LADIES' 100% POLYESTER PRINT JACQUARD PANTS

Reg. 6.99

4.44 EACH

Wide array of fashion colors, to match any fashion tops. Pull-on style, sizes 8-18.

FLORAL & PLAID LONG SLEEVE TAILORED SHIRTS

Easy-care, machine-washable poly-cotton blend. Sizes 6-16.

Reg. 4.99

$3 EACH

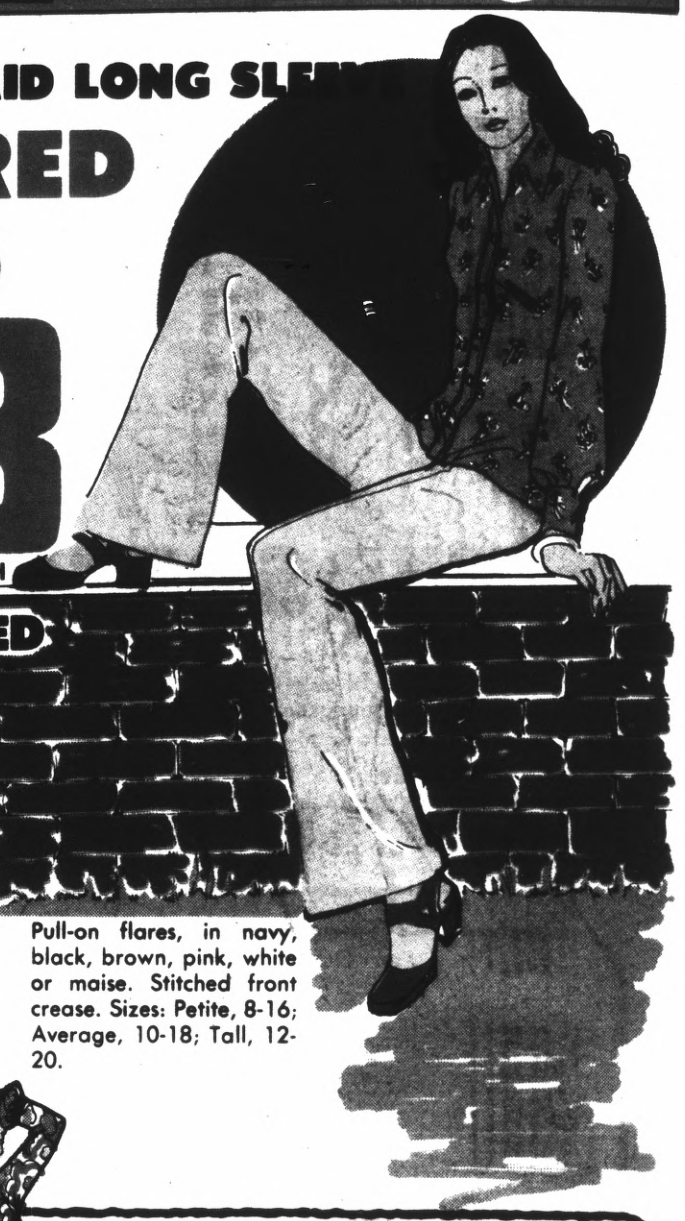

PROPORTIONED KNIT PANTS

Reg. 7.99

$6 EACH

Pull-on flares, in navy, black, brown, pink, white or maise. Stitched front crease. Sizes: Petite, 8-16; Average, 10-18; Tall, 12-20.

FAMILY RINGS FOR MOTHER ON HER DAY

3-Stone Ring SWIRL DESIGN

57.74

7-Stone Ring FLOWER DESIGN

58.74

7-Stone Ring ROPE DESIGN

58.74

3-Stone Ring CLASSIC

38.74

3-Stone Ring TRADITIONAL

48.74

3-Stone Ring TWISTED ROPE

39.74

LADIES' FULL LENGTH LOUNGERS

Reg. 8.99

5.88 EA.

Three fantastic styles! Nylon-nylon-acetate blend, in slinky, shiny, floral prints. S, M, L.

BABY DOLLS & WALTZ LENGTH GOWNS

Reg. 3.99

2.88 EA.

Many colors & styles, in cotton, nylon jersey tricot, blends. Sizes S, M, L.

CARNIVAL of Savings

LADIES AND SHOES

100% POLYESTER 2 PIECE PANT SUIT

Reg. 8.49-9.99

$6 SET

Short sleeve, screen print, white ground, cardigan style top with ottotuck textured pants. Machine washable. Sizes 10-18, 14½-24½.

ASSORTED STREET LENGTH LADIES' DRESSES

Reg. 8.49-9.99

$6 EACH

Carefree 100% textured polyester, in a wide choice of styles and colors. Junior petite, 5-13; junior, 5-15; missy, 8-16; half sizes 14½-24½.

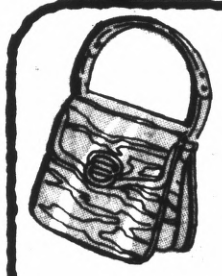

LADIES' NEWEST FASHION
HANDBAGS
Large or small shoulder straps or double handles. Ass't. colors.
Reg. 3.99
2.88 EACH

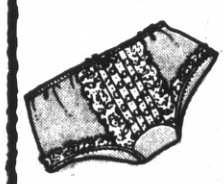

LADIES' NYLON-ACETATE
BIKINI PANTIES
Frilly lace & embroidery trim, machine washable. Sizes S, M, L.
Reg. 59¢
3 FOR 88¢

ONE-SIZE STRETCH
PANTY HOSE
"Linda Mae" first quality nylon top-to-toe sheers, fashion shades.
Reg. 69¢
2 FOR 88¢

LADIES, DACRON & COTTON
DUSTERS
Embroidered collars & pockets, ass't. pastel colors. Sizes S, M, L.
Reg. 3.99
2.88 EACH

THE SUMMER PUT-ONS

LADIES' MIDI HEEL
ITALIAN SANDALS
Adjustable sling-strap. Sizes 5-10.
Reg. 6.99 **4.96 PAIR**

BURLAP, TOE-THONG
CASUAL SANDALS
Adjustable sling-strap. Sizes 5-10.
Reg. 4.99 **3.56 PAIR**

FINE-WEAVE CANVAS
DECK SHOES
Full cushion insoles. Sizes 5-10.
$2 PAIR
Reg. 2.99

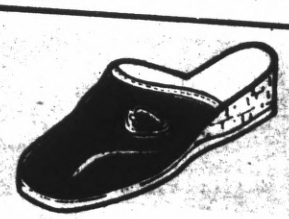

GIRLS' LOW SLUNG
CORKY CLOGS
Cushion crepe soles. Sizes 8½-3.
2.26 PAIR
Reg. 2.99

MEN'S STURDY CANVAS
DECK SHOES
Padded, lined, cushioned. 6½-12.
$3 PAIR
Reg. 3.99

FUN SIGHT AND SOUND CARNIVAL of Savings

"LIL' TUFFY" POOL

Ideal starter pool. Durable, seamless polyethylene. 36" dia.

SPECIAL PURCHASE **2.99**

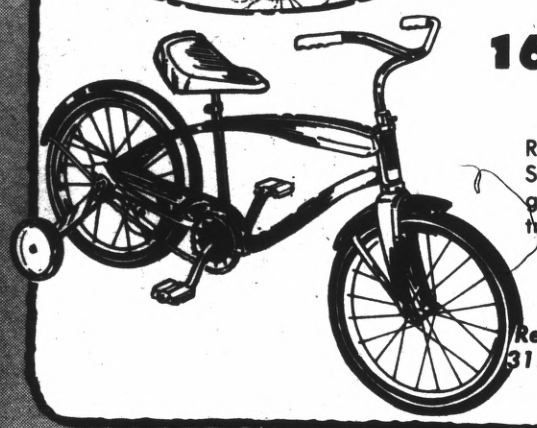

16" SIDEWALK BIKE

Roadmaster Jr., model B-984 SS. Convertible from boy's to girl's. Adjustable, removable training outrigger.

Reg. 31.99 **25.99**

NEW RELEASES

Here are some of the most recent LP's, recorded by the best! Top LP's, top artists! **EPIC RECORDS.** CHARLIE RICH, Very Special Love Songs. **CAPITOL RECORDS.** ANNE MURRAY, Love Song. **WARNER BROS. RECORDS.** TOWER OF POWER, Back To Oakland.

YOUR CHOICE! *Catalog Price 5.98* **3.33** PER LP

ONE OF SEALS & CROFT'S BEST!

UN-BORN CHILD

Exhibits their superb talent for making music ... You'll definitely need this one to round out your collection! On Warner Bros. Records. *Catalog Price* $6.98 **3.99** PER LP

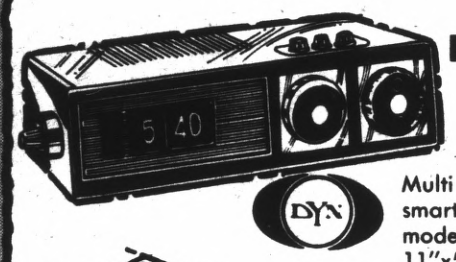

DYN AM/FM DIGITAL CLOCK RADIOS

Multi - featured, smartly - designed model DS-4536. 11"x5½"x3". *Reg. 27.99* **19.99**

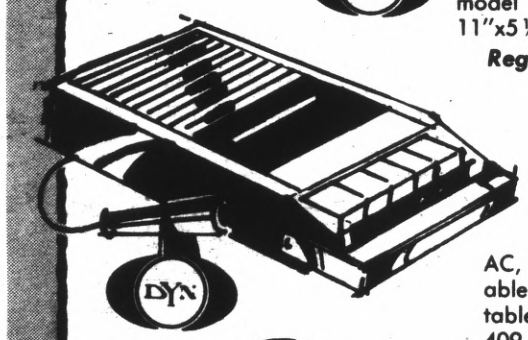

3-WAY CASSETTE RECORDER

AC, DC, adaptable P.B. Dyn portable model DS-409. *Now Only!* **22.99**

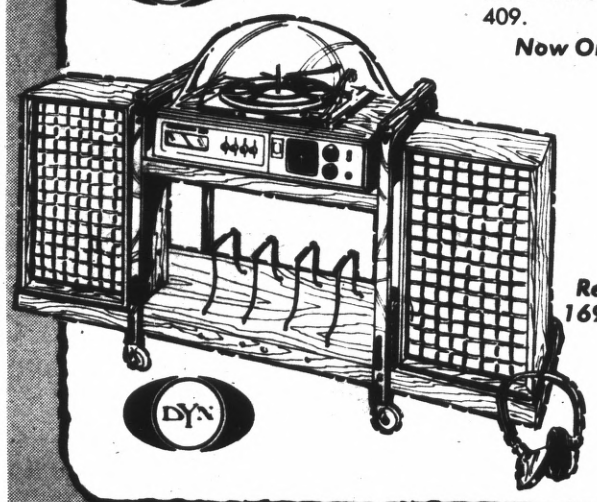

COMPLETE SOUND PACKAGE

Reg. 169.95 **149.99**

Dyn No. DS 4031 solid state stereo AM/FM/MPX 8-track with deluxe BSR changer, bubble cover, 2 two-way air suspension speakers.

IN OUR CAMERA DEPT.

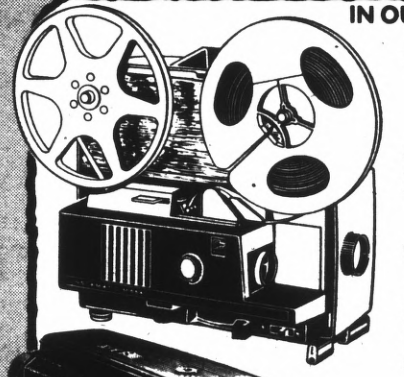

"KODAK" MOVIE PROJECTORS

Model M68 with zoom lens, automatic threading, forward, still, reverse. **83.97**

With Standard Lens, Only **72.97**

Model M77 Dual 8 with zoom lens, automatic reel-to-reel threading, much more! LIMITED SUPPLIES. **109.97**

With Standard Lens, Only **98.97**

"VIVITAR" 98P POWER ZOOM MOVIE CAMERA

WHILE THEY LAST

Sharp f/1.8 lens, 3 shooting speeds, automatic electric eye, 3-way power option, accepts Kodak Hi Speed Ektachrome. **144.95**

"ACCURA" AUTOMATIC TELEPHOTO LENS

Universal mount for Pentax, Mamiya/Sekor, Prakitca, Yashica, Fujica, Argus, Ricoh, etc.

135 mm. f/3.5 **42.95**

200 mm. f/3.5 **59.95**

Similar to illustration

SEE OUR COMPLETE REMODELED-RESTOCKED

NEW HOME DECORATING DEPARTMENT

"DUPONT" LUCITE® WALL PAINT

No stirring or thinning. Doesn't drip like ordinary paints—so there's less mess. LUCITE dries velvety flat in just 30 minutes and everything cleans up in soap and water. Available in many decorator colors.

Reg. 7.49

5.99 GAL.

"DUPONT" LUCITE® WALL PAINT
Over 1,000 custom colors.
Reg. 7.99
6.49 Gal.

Come see our new Home Decorating Department bursting at the seams with hundreds of paints in exciting new colors ... The very latest in supplies for every need ... Plus ideas-ideas-ideas to turn your home into a showplace ... Economically! We're here to serve you ... We're here to save you money ... Come see!

"DUPONT" LUCITE® HOUSE PAINT

The paint proven to provide longer lasting protection for your home! The paint with a built-in primer! The paint that dries in only one hour and cleans up with water! All because it's Lucite!

Reg. 8.49

6.99 GAL.

"DUPONT" LUCITE® HOUSE PAINT Custom color.
Over 1,000 custom colors.
Reg. 8.99
7.49 Gal.

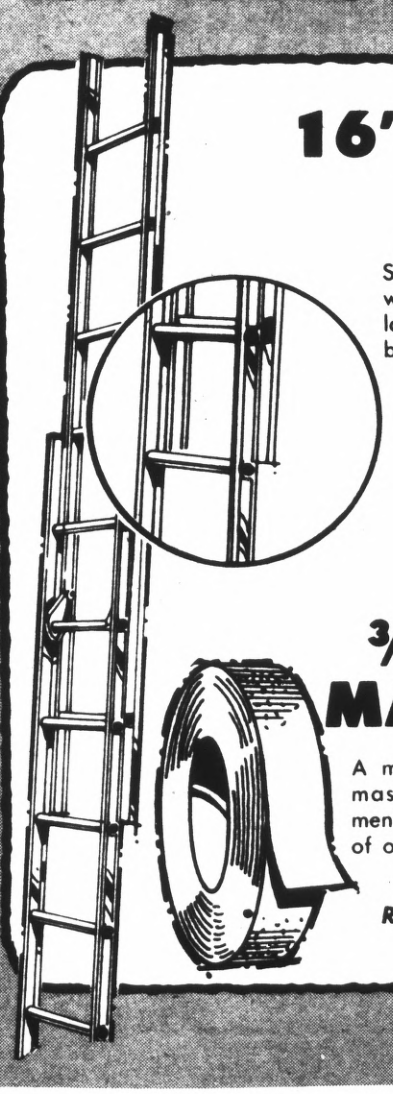

16' EXTENSION LADDER

Super strength aluminum construction with 2½" I beam rail and cast aluminum lock. Base is supported with tubular truss base. Safe 1⅝" flat step.

Reg. 22.99

18.88

¾" X 60 YD. MASKING TAPE

A must for paint masking not to mention hundreds of other uses!

Reg. 69¢ Ea.

3 FOR $1

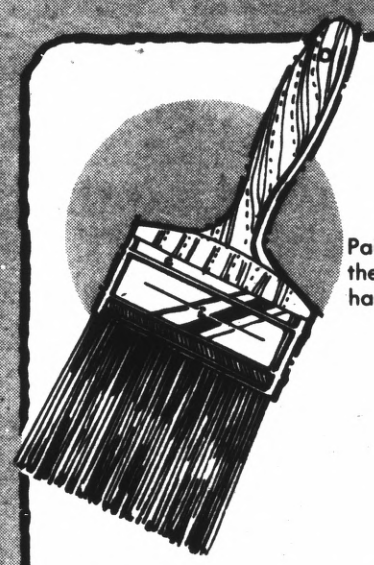

4" PAINT BRUSH

Paintmaster quality in manufacturing down to the last detail. Durable bristle and tapered hang-up handle.

NOW JUST 1.49 EACH

"ZYNOLYTE" REDWOOD STAIN & SEALER

For redwood, cedar, fir, pine. Flat finish. Penetrates without changing natural texture of wood.

Reg. 6.39

3.99 GAL.

CARNIVAL of Savings

GARDEN AND TOOL

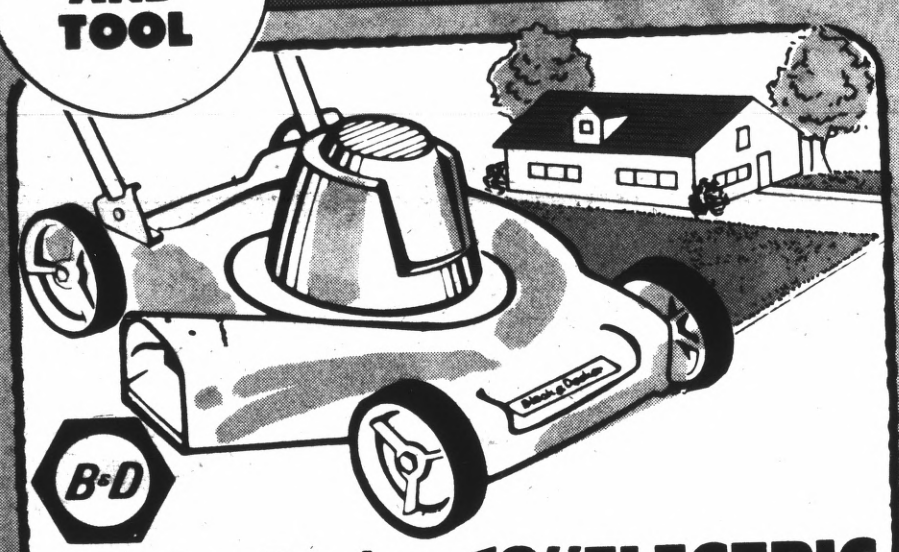

Black & Decker® 18" ELECTRIC ROTARY POWER MOWER

Powerful, quiet, instant-starting, clean-cutting model 8000. Safe, sturdy, easy to operate. Ends air and noise pollution.

59.88

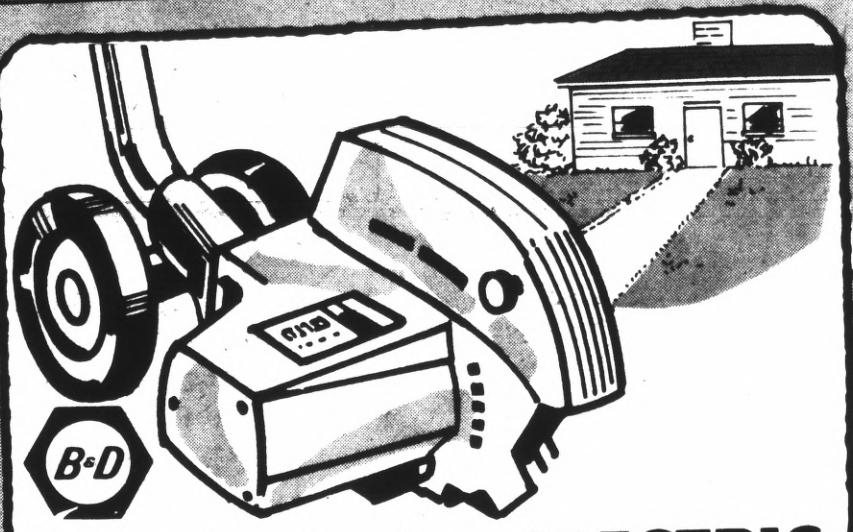

Black & Decker® ELECTRIC LAWN EDGER-TRIMMER

Converts easily for each of two functions. Swing-open blade guard, double insulation, 4" easy-roll rear wheels. No. 8214.

29.99

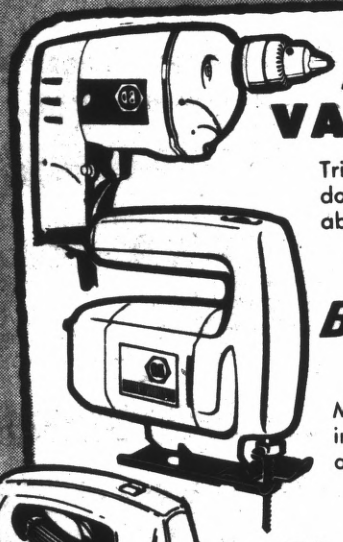

Black & Decker® ¼INCH VARIABLE SPEED DRILL

Trigger-controlled speeds, double insulation, dependable operation. No. U209.
Reg. 12.99

9.88

Black & Decker® DELUXE JIG SAW OUTFIT

Multi-purpose kit No. 7516, includes power jig saw, accessories and case.
Reg. 17.99

14.88

Black & Decker® CORDLESS ELECTRIC SHEARS

Precision-coined 3" wide blades. Rechargeable battery runs 45 min. per charge Charger included.

14.99

Black & Decker® HEDGE & SHRUB TRIMMER

13" single-edge blade, wraparound handle, contoured rear handle. Model 8101.

13.99

Your BANKAMERICARD welcome here

master charge

BLACK & DECKER 50 FT. EXTENSION CORD 3-wire, 16-gauge. *Reg. 9.99* **7.88**

"EVERAIN" OSCILATING SPRINKLER

Sealed motor, 4-position spray dial. Sturdy construction, dependable operation. Model 61.

Reg. 4.99 **2.99**

50' ALL WEATHER GARDEN HOSE

Heavyduty, reinforced, fifty-foot hose. Colorite model 1503-50.

Reg. 5.99 **3.88**

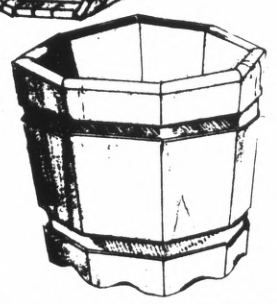

REDWOOD HANGING PLANTERS

Smartly-designed, sturdily-constructed of rot-proof redwood.

1.99 EA.

REDWOOD TUBS

12"x9" Eight Sided Tub
Reg. 3.99

2.99 EA.

CARNIVAL of Savings

PATIO AND B-B-QUE

"BIG BOY" 24" B-B-Q

6.99

SAVE NOW!

Jumbo bowl with two pick-up handles and chrome plated revolving grill with easy crank raise. Portable enough to take anywhere - camping, patio, picnicing. Model 2421.

"BIG BOY" HOODED B-B-Q

Reg. 19.99 **15.99**

Full 24 inch with revolving adjustable grill, swing-away motor and two-tine spit forks. Model 2404.

SMOKER B-B-Q

Reg. 34.99 **29.99**

Deluxe model featuring 18"x-18" grill and one piece tilt-away hood. Complete manuverability on easy rolling wheels. Model BB2 4400.

COFFEE TABLE WEB CHAISE

Reg. 10.99 **9.99**

Heavy duty tubular aluminum frame adjusts to desired position. Interlaced webbed waran wipes clean with a damp cloth, yet is both wear and weather resistant. Model 716.

MATCHING WEB CHAIR

Reg. 5.99 **4.99**

Reinforced [illegible] aluminum [illegible] for easy storage or portability. Dependable [illegible] designed for comfort, durability [illegible] theme. Model [illegible]

DELUXE PADDED CHAISE

Reg. 22.99 **19.99**

Four position adjustable with full wrap-around arms and 1" high strength tubular frame. Full helical springs support allergy-free polyurethane pad. Model A600/938.

DELUXE PADDED CHAIR

Reg. 9.99 **7.99**

Full 32½" chair with helical springs and double tube arms. Contoured seat and back insures solid comfort! Wear and weather resistant vinyl covered pads are beautifully patterned. Model A27.

CARNIVAL of Savings

SPORTING GOODS and CAMPING

TRAILBLAZER FAMILY BY TWINCHESTER.

CABIN TENT

The Woodstock III, model TH 0337. Heavy canvas drill, 6" bug lip weatherized with Artic Seal finish. 7½x9½.

Reg. 64.99

54.88

AMF PARAGON 24" OR 26" 10-SPEED

RACING BIKES

Twin lever stem shifts, wide ratio derailleurs, twin caliper hand brakes, rat trap pedals. Models 1410 & 1610.

Your Choice Reg. 69.83

64.97

garcia FISHING

SPIN REEL

Fresh water spining reel. Features smooth release bail, collapsible handle, Tunsten-Carbine line guide, anti reverse.

Reg. 11.99

8.88

garcia 300 REEL

2 spools, collapsible handle, auto bail release.

Now Only!

15.99

YOUR CHOICE!
6½ FT. OR 7 FT. garcia
SPINING ROD

FOR FRESHWATER

YOUR CHOICE!

Reg. 19.99

15.99 EA.

Medium light action. Fast taper. Fixed reel seat.

3-LB. POLY FIBERFILL SLEEPING BAG

Full sized, full zippered model 984MP3, with 3-lb. poly fill. Quilted lining.

Reg. 10.99

8.88

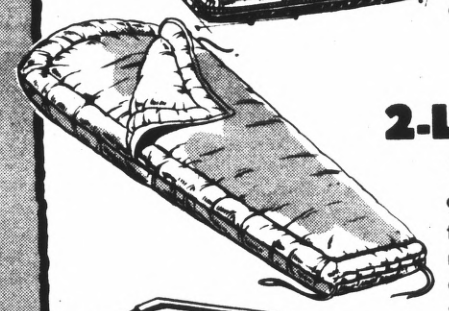

2-LB. BAG "DAC II" SLEEPING BAG

90" long tapered bag, red nylon shell and lining, draw string hood. Dacron fiberfill.

18.88

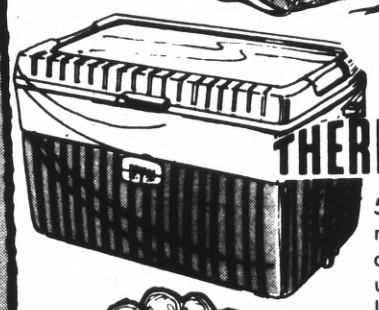

"THERMOS" ICE CHEST

55-quart Thermos. Bottom drain. Polyuretahne insulation.

Reg. 14.99

12.88

BASEBALL GLOVE **6.88**
Bob Friend autograph pro model 3122.

KING BASEBALL **49¢**
Rubber-covered practice hard ball.

AUTO AND TIRE

CARNIVAL of Savings

SALE! DELUXE RE-TREADS

TOUGH NEW TREADS APPLIED TO GOODYEAR, GOODRICH, FIRESTONE, UNIROYAL & OTHER FAMOUS CASINGS!

18,000 MILES GUARANTEE

2 FOR 19.98

WE CARRY MOST STANDARD PASSENGER CAR SIZES!
WHITEWALLS ONLY $1.50 MORE PER TIRE
PLUS 50¢ PER TIRE FEDERAL EXCISE TAX

WIDE-TREAD RE-TREADS

25,000 MILES GUARANTEE

Your tires must last every mile guaranteed or we will give you a new tire, charging you only for the mileage used, based on the price you paid . . . plus Federal Excise Tax and $1 service charge. Original guarantee must be presented at this store.

TOP-GRADE LOW PRICE!

2 FOR 24.98

MOST STANDARD PASSENGER CAR SIZES! BUT HURRY!
WHITEWALLS ONLY $1.50 MORE PER TIRE! PLUS 83¢ PER TIRE FEDERAL EXCISE TAX

SALE LEE DRY-CHARGE BATTERIES

GUARANTEE
FREE REPLACEMENT within 90 days if defective. Remainder of guarantee pro-rated over specified months for original owner.

36 MONTH GUARANTEE
IT'S GOOD NATIONWIDE

18.88

GROUP Y-24
WITH EXCHANGE!

SALE AUTO NEEDS THIS WEEK ONLY!

"LEE" AIR FILTERS
Reduce engine wear, increase performance and gas mileage. *Reg. to 3.59*
1.99 EACH

"GUMOUT" CARB CLEANER
Cleans carburetor while you drive, adds power. Pint can. *Reg. 1.15*
88¢

"STP" GAS ADDITIVE
Increases gas mileage, frees sticky valves. 8-oz. can. *Reg. 69¢*
44¢

IGNITION TUNE-UP KIT
Ignition kit includes rotor, condenser and points. *Reg. to 3.57*
2.19 KIT

LOCKING GAS CAP
Meets Federal and State requirements for late model cars.
3.99

STOCK UP YOUR HOME... MEDICINE CABINET SALE

"COLGATE" TOOTHPASTE WITH MFP

With Gardol, plus MFP flouride. 7-oz.
Reg. 87¢

67¢ TUBE

"DIAL" VERY DRY ANTI-PERSPIRANT

It keeps you very dry! 5-oz. aerosol spray can.
Reg. 1.07

59¢ CAN

"DAYLIN" ANALGESIC ASPIRIN

Finest quality, pure aspirin tablets. Bottle of 250.
Reg. 69¢

39¢ BTL.

"VISINE®" EYE DROPS

Clear, soothing, "gets the red out". 5-oz. glass or plastic bottle.
Reg. 1.39

59¢ BTL.

"DAYLIN" SUPPOSITORIES

Prompt, long-lasting relief of hemorrhoidal pain and itching. Box of 12. *Reg. 1.19*

69¢ BOX

EFFERDENT® DENTURE CLEANSER

New extra strength, faster acting. 96 tablets.
Reg. 2.13

1.19 PKG.

"ORAL-B®" TOOTHBRUSH

Adult 40 or 60. Scientific tooth & gum care.
Reg. 83¢

49¢ EA

"CURAD" 'OUCHLESS' BANDAGES

Plastic, sterile. Can of 100.
Reg. 73¢

2 For $1

"Q-TIPS" COTTON SWABS

Multi-use, flexible, double-headed. Pkg. of 170.
Reg. 79¢

49¢ PKG.

"NOXZEMA" MEDICATED SKIN CREAM

Famous, greaseless, medicated. 6-oz.
Reg. 1.17

79¢ JAR

"JUST WONDERFUL!" HAIR SPRAY

The professional one, by Caryl Richards, reg. or hard-to-hold. 13-oz.
Reg. 59¢

39¢ CAN

"CLAIROL" HERBAL ESSENCE SHAMPOO

With natural protein for beautiful hair. 16-oz. size.
Reg. 1.89

1.39 JAR

"CONTAC®" COLD CAPSULES

12-hour capsules. Package of 10.
Reg. 99¢

88¢ PKG.

"DAYLIN" SUPERVITES WITH IRON

Multiple vitamins with iron. 100 tablets.
Reg. 1.49

89¢ BTL.

DECORATOR CHEST BED

New, attractive & practical space saver, in warm pecan finish or white & yellow decorator colors. Four drawers, one door compartment.

99.39

MATTRESS.....35.00

BERKLINE ROCKER RECLINER

Famous quality, comfort and design! Available in your choice of heavy duty vinyl cover or a combination of Herculon and vinyl.

$135